"All the News That's Fit to Print."

The New York Times.

THE WEATHER
Fair today; tomorrow showers and cooler.
Temperatures yesterday—Max. 68, min. 57.
For U. S. Weather Forecast—For details see Page 36.

Copyright, 1929, by The New York Times Company.

VOL. LXXIX....No. 26,178. NEW YORK, THURSDAY, SEPTEMBER 26, 1929. TWO CENTS In Greater New York | THREE CENTS Within 200 Miles | FOUR CENTS Elsewhere Except in 5th and 6th Postal Zones

MACDONALD MAY ASK RUM TREATY CHANGE ON HIS VISIT HERE

Capital Reports Say I'm Alone Case Will Figure in Talks With Hoover.

POSSIBILITIES DISCUSSED

Prohibition of Extreme Measures Against Fleeing Craft Might Be Considered.

CANADIAN OWNERS MOVE

Outline Their Position in Arbitration of I'm Alone Case With Their Government.

Special to The New York Times.

WASHINGTON, Sept. 25.—According to reports in official circles today, rum-running with special reference to the pending arbitration of the case of the I'm Alone, the schooner of Canadian registry which was sunk by American Coast Guard fire 200 miles off the Louisiana coast in the Gulf of Mexico on March 22, will figure in the discussions between President Hoover and Ramsay MacDonald, during the visit of the British Prime Minister next month.

While the Prime Minister is coming here primarily in connection with the preparations for the projected five-power naval conference, other matters which enter into Anglo-American relations will be taken up, and the rum-running question is one of the most prominent.

The possibility exists in this connection that certain changes may be considered by the two government leaders in the ship liquor treaty which the United States negotiated with Great Britain in 1923. Under this compact, the right of search and even seizure of suspected rum-running craft is permitted up to one hour's steaming distance of the pursued vessel.

Other Treaties Involved.

For its part the United States grants British ships the right to bring intoxicating beverages within American territorial waters under seal for use on the outward voyages.

Similar treaties have since been entered into with a number of other countries, but in some respect the compacts have proved unsatisfactory to the Treasury Department and Coast Guard officials.

Whether there may be written into the treaty a prohibition against taking extreme measures against fleeing suspected craft, or an explicit definition of the waters within which hot and continuous pursuit might be begun, however, are questions yet to be developed.

In the arbitration of the I'm Alone case important points of international law are involved which might easily affect Anglo-American relations. It is even conceivable that the decision may contain such elements as to lead eventually to the cancellation of the liquor treaty so far as Canada is concerned.

It is admitted that if the liquor treaty with Great Britain were canceled it would probably be necessary to cancel all similar treaties. This likelihood is based on the assumption that Great Britain would resent any situation which permitted vessels of other nations to enter American ports with liquor under seal.

Move in I'm Alone Case.

Meanwhile there was a development in the I'm Alone arbitration today when the outline of the position of the Canadian owners of the rum schooner was filed with the Canadian Department of State as the first material step toward arbitration. Work on the American case has proceeded slowly and officials predict it would be five or six months before the case is in really definite form.

The formal machinery provides that two months additional time shall be given the American agent, former Senator George Wharton Pepper of Pennsylvania, for filing his memorial after similar action has been taken by the Canadian Government.

The exchange of memorials will be followed by the presentation of documentary evidence.

It is expected by officials here that the tribunal will sit both in the United States and Canada, and that the course of the arbitration will proceed in a leisurely manner before the two judges, Justice Vandeventer of the United States Supreme Court and Eugene Le Fleur, eminent Canadian jurist.

One of the difficulties that has developed thus far is determining the status of dummy corporations. The exact ownership of the I'm Alone has not yet been established.

The names of the Eastern Seaboard Shipping Agency, Ltd., the Eastern Seaboard Shipping Corporation and the Eastern Seaboard Company, as well as the I'm Alone Shipping Company already have appeared as consecutive corporations operating the ship.

Captain Randall, the skipper of the I'm Alone is understood to have made affidavit that in his operations he took orders from George A. Hearn, but the latter's connection has not been established beyond that he appears to have held the office of secretary-treasurer of the Eastern Seaboard Company at one time.

KNICKERBOCKER SELLS GOOD STUFF. 20th Hole 57 and 58 E. 45d St., 1,357 Bways.—Advt.

When you think of writing Think of Waiting.—Advt.

Lincoln's Bed for MacDonald During His White House Visit

Special to The New York Times.

WASHINGTON, Sept. 25.—Premier Ramsay MacDonald of Great Britain is expected to occupy Abraham Lincoln's bed at the White House during his reception there, it was learned today. The plan is, however, subject to the approval of the British Embassy.

Instructions have been issued by Mrs. Hoover to White House attachés to prepare the famous Lincoln suite, located in the northwest corner of the second floor of the White House, for Premier MacDonald and his daughter, Ishbel.

The suite contains four pieces of the original Lincoln furniture. Presidents Cleveland and McKinley used the suite as a master chamber, but for the past twenty-five years it has served as a guest chamber and as a memorial of Lincoln.

MRS. HOOVER HERE FOR GIRL SCOUT FUND

She Opens Art Exhibition to Help Raise $3,000,000 for Development Program.

ANNOUNCES $500,000 GIFT

Girls, Leaders and Money Are Needed, She Says—Visits the Theatre—To Shop Today.

Mrs. Herbert Hoover, wife of the President, officially opened a loan exhibition of antique furniture, paintings and other art objects, which is being held for the benefit of the National Council of Girl Scouts, at the American Art Galleries, 30 East Fifty-seventh Street, yesterday afternoon. The exhibition, which will continue until Oct. 9, starts a national effort to raise $3,000,000 for a five-year development program of Girl Scout activities.

Mrs. Hoover, who is now honorary President of the Girl Scouts, with whom she has been actively identified for years, wore the regulation Scout uniform of olive green dress with dark green collar and cuffs and a dark green felt hat. Shortly after she had been welcomed by the Girl Scout officials and exhibitors she announced that $500,000 had been donated to the national council by the American Relief Administration from its children's relief fund.

Then she talked informally for about ten minutes to the news writers, declaring that the greatest needs of the Girl Scouts were girls, leaders and money.

Women Reporters Sit on Floor.

During the brief chat in one of the small exhibition galleries, closed off for the time being from the visitors, Mrs. Hoover sat on a Queen Anne side chair beside a quaint Queen Anne style tea table. As there were only a few antique chairs in the room, and most of the reporters were young women, she took in the situation at a glance.

"If you were real Girl Scouts, you would all sit on the floor," said Mrs. Hoover, with a smile. The suggestion was accepted and the news writers arranged themselves, sitting on the floor cross-legged, in Girl Scout fashion, around the First Lady of the Land. The newspaper men present were grouped in the background, near a Queen Anne bedstead, lent by Henry F. du Pont.

Mrs. Hoover began by explaining that she never gave interviews, but was quite pleased on this occasion to have a few quiet minutes with the press representatives in the interest of the Girl Scouts.

When she was asked what she considered the organization's greatest need, Mrs. Hoover replied: "More girls, of course. That's the most important thing in girl scouting. It is not for the joy and benefits the girls get out of the work, but what they put into it. This is true of everything in life, whether it be

Continued on Page Seven.

BINGHAM ACCUSED OF HIRING LOBBYIST IN DRAFTING TARIFF

Democrats and Norris Assail His Employing Spokesman of Manufacturers' Body.

WATSON DEFENDS COURSE

Connecticut Senator Asserts He Acted, While Heading Sub-Committee, to Aid His State.

HOOVER'S VIEWS ATTACKED

George Says He Seeks to Control Board—La Follette Urges Repeal of Flexible Clause.

Special to The New York Times.

WASHINGTON, Sept. 25.—In a sharp clash in the course of the tariff debate in the Senate this afternoon, Senators Harrison and Robinson, Democrats, and Norris, progressive Republican, denounced Senator Bingham, Republican, of Connecticut for employing Charles L. Eyanson, assistant to the president of the Manufacturers' Association of Connecticut, to assist him while Mr. Bingham headed the textile subcommittee of the Finance Committee in the preparation of the pending bill.

Senator Harrison termed as "brazen" the hiring of a man who was a close friend of Joseph R. Grundy, president of the Pennsylvania Manufacturers' Association, in the formulating of a tariff measure.

It was "narrow-minded" for Mr. Bingham to explain that he employed Mr. Eyanson because he wished to ascertain Connecticut's desires for textile rates and ignore the rest of the country, Mr. Norris asserted.

It meant, Mr. Robinson stated, securing a "confessed lobbyist" to assist in drafting rates in which he was interested.

To these criticisms Mr. Bingham replied that he had employed Mr. Eyanson because he wished to know what Connecticut was especially interested in and to aid him in his comparative "ignorance" of tariff rates. He said he considered himself perfectly within his rights in paying Mr. Eyanson as his secretary and as an expert.

Bingham "Loyal" to His State.

Mr. Bingham denied that the representative of the Connecticut Manufacturers' Association had ever suggested a rate in the tariff bill, and added that he would have deemed himself "disloyal" to Connecticut if he had not tried to find out what that State wished with respect to tariff rates.

A vigorous defense of Mr. Bingham came from Senator Watson, Republican floor leader, who said that Mr. Bingham was "perfectly right" in his course, and defied Mr. Harrison to put his finger on a single schedule suggested by Mr. Eyanson to Mr. Bingham which would not stand the light of investigation.

Mr. Watson was grilled by Senators Harrison, Robinson and Norris, one fling from Mr. Norris being:

"Unless the gentleman gets Senators on the Democratic side of the aisle to go with him on a high-percentage tariff, this bill will be in the discard before the session is over."

President Hoover's statement of yesterday, urging retention of the flexible provisions of the tariff law, came under attack by Senators George of Georgia and King of Utah, two Finance Committee Democrats. Mr. George accused Mr. Hoover of endeavoring to control the Tariff Commission by the appointment of "key men." Mr. King said the President rose to defend the flexible provisions only when "his own powers" were threatened.

Senator Watson, who recently expressed a desire to keep Mr. Hoover out of the tariff controversy, was

Continued on Page Four.

Prince of Wales Has Never Been in Love And Won't Wed Until He Is, Book Says

Special Cable to THE NEW YORK TIMES.

LONDON, Sept. 25.—The only reason the Prince of Wales has never married is that he never has been deeply in love, it is revealed in a new biography of the Prince, which his publishers assert has been read by Sir Godfrey Thomas, the Prince's private secretary.

"It is not easy to define his Royal Highness's outlook upon marriage," says one passage in the book, which is by Walter and Leonard Townsend, British journalists. "It is certain that he regards the sanctity of marriage so seriously that he will not be thrust into a marriage of convenience. Retaining the best of so-called old-fashioned beliefs in his creed of modernity, the Prince is a firm disciple of the belief that there is no use in marrying without love.

"Because he has not yet experienced that emotion in its true intensity, the Prince does not get married. That is all there is to it.

"It often has been suggested that the Prince is not enthusiastically keen to succeed the throne of England and we remember his youthful lugubriousness at the thought that he would any day be called to the throne. The Prince of Wales has probably spent more time and thought upon the science of royalty than any person living. He will, without question, make as good a King as his father. But he is a different type of man altogether. He is a king of the future. Those who have some misgiving as to the kind of King he will make fall into the common error of supposing the Prince will conduct himself the same as he does today when sitting on the throne.

"In another passage the authors discuss the Prince's attitude toward his own personal safety.

"He realizes despite his elevated position that, being unmarried as yet, the only ties that bind him to take precautionary measures against the chance of accident are those of State. Willing enough to meet the State's demands half way, the Prince contends that any of his brothers could take his place should the need arise, and fill it with the utmost satisfaction and efficiency."

Continued on Page Twenty-two.

Half Price Steal Today. Beatrice Wade Girl with Dorothy Stone, Clayton, Jackson and Durante. Ziegfeld Theatre.—Advt.

WHEN SUING PITTSBURGH, Demand Abbott's Flavors Beverages.—Advt.

Briton Plans Airship to Carry 400 Passengers; To Have Shiplike Hull and Rest on Water

Special Cable to THE NEW YORK TIMES.

LONDON, Sept. 25.—Plans for a monster airship, to be larger than either the R-100 or the R-101, have been drawn up by Commander Sir Charles Burney, builder of the R-100, before either of Great Britain's new dirigibles have been launched and while the view is being expressed that they are "obsolete" already.

The new airship would be able to carry 400 passengers and a crew proportionately large. Instead of the usual underslung hull with engines in separate gondolas, this giant would have a hull like a ship's and would be capable of resting on water.

Her envelope would resemble existing designs, although it would be more streamlined, but the hull would extend the whole length of the underpinning and would house not only passengers but engines.

Construction of this proposed dirigible will depend on tests of the R-100 and R-101, which the Air Ministry confidently asserts will take place early next month. It has long been Commander Burney's conviction that a much bigger ship than either the R-100 or the Graf Zeppelin, and one with much more powerful engines, is needed to demonstrate the commercial possibilities of airships.

If he had had his way with Parliament the entire staff of skilled workmen who built the R-100 at Howden, Yorkshire, would have been retained to begin work on the new ship. The government's present attitude, however, is that the R-100 and R-101 must justify themselves before construction of another such costly ship can even be discussed.

The Air Ministry announced today that a press inspection of the R-101 would take place next Wednesday at Cardington, Bedfordshire, and that mooring tests and trial flights would start immediately afterward. This is the most definite announcement yet made concerning the R-101 and unless treacherous October weather should interfere there seems to be a good chance that the huge airship will be flying over London before Winter sets in.

MILLER HUGGINS DIES; MANY PAY TRIBUTE

Manager of Yankees' Baseball Team for 12 Seasons Is a Victim of Blood Poisoning.

LEAGUE'S GAMES TODAY OFF

Group He Led to Three World Championships Will Attend the Funeral Here Tomorrow.

Miller J. Huggins, for twelve seasons manager of the New York Yankees and one of the most noted figures in baseball, died yesterday afternoon at 5:15 o'clock in St. Vincent's Hospital. The man who had won fame with the Yankees, which under his guidance captured six pennants and three world's championships, was a victim of blood poisoning brought on by an infection beneath his left eye.

Huggins, who was 50 years old, became unconscious early yesterday morning, and the battle which he had waged since last Friday was virtually over, for Dr. Edward H. King, his physician, said then that his patient had only hours to live.

When the end came there were close by, his sister, who had been for years his constant companion; his brother, Arthur Huggins; his friend of many years' standing and his business partner, Bob Connery; Charles McManus, superintendent of the Yankee Stadium; Dr. King and several nurses.

Toward the end Huggins was able to fight his illness with courage alone, for the once wiry strength that he had combined with remarkable skill to make himself into one of the brilliant second basemen of a decade or more ago had long since left him.

Sorrow Is Widespread.

Sorrow was felt all over the baseball world when news of his death became known. Colonel Jacob Ruppert, owner of the Yankees, who looked upon his manager more as a son than an employe, was grief-stricken. So was Ed Barrow, business manager of the club, who had fought beside Huggins through the many years that the latter was constructing what came to be known as one of the great teams of all times.

Hundreds of telephone calls and telegrams from baseball fans had poured into the club offices since it became known last Sunday that Huggins had been taken ill and removed to the hospital. Late yesterday afternoon telephone and telegraph messages flooded the offices, expressing sympathy and condolences.

Today all games in the American League are called off by order of President Ernest Barnard. Tomorrow the Yankee players will pay a final tribute to their departed leader. The Yankee-Washington game at Washington will be postponed and the players brought on to New York to attend the funeral services. The simple services will be held at the Little Church Around the Corner at 2 o'clock tomorrow afternoon. Dr. J. E. Price of the Washington Heights Methodist Episcopal Church, a life-long friend, will officiate.

The services will be brief and two hours later the body will be placed upon a Pennsylvania Railroad train bound for Cincinnati, where Huggins was born and where he will be buried beside his mother and his father.

Death Came Quickly.

The death of Huggins came with shocking swiftness. A week ago today he was suffering apparently only from a slight infection beneath his eye. On that day he made an engagement with a friend among the baseball writers to play a round of golf last Sunday, but on Sunday he was fighting the fight of his life, and although he gained on that day and blood transfusions helped temporarily, the poison spread through out his system. Desperate efforts

Continued on Page Two.

Father Brand Cranberries are Nature's Tonic Fruit.—Cranberry Sauce of Jelly will serve to balance the surplus of starchy foods on Thanksgiving dates.—Advt.

TOPPLING MARKET RALLIED BY BANKERS

Unlimited Buying Orders Send Stocks Upward After Break of 5 to 15 Points.

MUCH OF LOSSES REGAINED

Liquidation in London and False Rumors of Failures Here Factors in Wild Selling.

Wall Street bankers saved the stock market from a drastic decline yesterday by rushing unlimited buying orders into pivotal issues, at a time when prices were melting away like a Summer snow flurry.

Nervous and jumpy because of the recessions of the last few days and because of the wild rumors about brokerage firm failures—all of them untrue—flying about the Street, stocks started sliding soon after the start and by mid-morning were declining in a demoralized manner. Ordinary tactics could not stop such a recession, which in the morning hours had amounted to 13.92 in the average of 25 leading industrial stocks. There was only one thing that would stop it, organized support.

It came into the market at its weakest point, soon after 1 o'clock, when stocks were from 5 to 15 points below their opening prices and when the clouds hovering over the Exchange were darkest, and it came in the form of unlimited buying orders for such stocks as United States Steel, which had declined from 224¼ to 226½; General Electric, which had dropped from 362 to 353½; Radio, which had declined from 89⅝ to 85⅛; Anaconda, whose decline was from 122⅞ to 119½; Standard Oil of New Jersey, which had dropped from 75¼ to 72¼; United Aircraft and Transit, whose decline had carried it from 98¼ to 92½, and many others, down 8 to 10 points.

Market Gets Sudden Support.

At these low levels, the market was in a serious condition. Bids in some stocks were from 5 to 10 points away from the market. No pool support was evident whatever, and it was only scale down orders that were being filled. Then the word got around the street, traveling by way of ticker, telephone and word of mouth that steel was being supported at 226 to 227. The effect was electrical in its suddenness. Stocks snapped back almost as quickly as they had declined. The shorts took fright at the firmness and covered their long lines.

At the close the market was in the midst of a brisk rally, with most issues showing but inconsequential losses on the day. Taken altogether it was about the most nerve-racking day that Wall Street has experienced in many a month. As is always the case in such violent market movements, several factors were back of the decline. Summed up these were as follows:

Heavy liquidation of leading stocks in the American market by London interests affected by the wide ramifications of the Hatry failure. These interests were obliged to prepare quickly for today's contango in London.

Wild rumors—all of them proved untrue—that several New York Stock Exchange houses had become involved and were being taken over. These rumors were emphatically denied by the houses themselves and unofficially by the Stock Exchange.

The tightness of call funds, reflected in a 10 per cent rate for money and the likelihood of a continuance of the money squeeze over the end of the month.

The likelihood of an advance in the Bank of England's rate today from its present 5½ per cent figure, in light of the heavy gold withdrawals from the Bank of England for shipment to France, Germany and the United States, a movement which, within the last few days, has aggregated almost $20,000,000.

The continued irregularity and lower trend of the stock market, which has slipped backward for five succeeding days, which has

Continued on Page Two.

HURRICANE MOVES SLOWLY ON FLORIDA; COAST IS PREPARED

Cities, Utilities and Red Cross Mobilize for Emergency and Take Precautions.

BLOW DUE AFTER DAYLIGHT

People in Everglades Go to High Ground as Lake Waters Rise and Barometer Falls.

CUBA SENDS A WARNING

Great Storm From Bahamas Will Hit Between Palm Beach and Miami, It Says.

Storm Cuts Bahaman Radio; 'Something Wrong at Nassau'

By The Associated Press.

WASHINGTON, Sept. 25.—A prediction that the tropical storm, probably of hurricane intensity, headed for Florida from the Bahamas, would not strike the East Florida coast before daylight tomorrow was made tonight by the Weather Bureau.

The bureau said that the storm apparently passed over Nassau in the Bahamas some time during the day, but added that "something is wrong at Nassau," and explained that it had asked for a weather report from there but had received none.

MIAMI, Fla., Sept. 25 (AP).—The Tropical Radio announced tonight it had been unable to communicate with Nassau since midafternoon.

An earlier report from Nassau said the city was weathering the storm at noon, but all ships were double anchored.

Special to The New York Times.

MIAMI, Fla., Sept. 25.—All possible precautions against a hurricane had been taken tonight by residents of Southeastern Florida as they faced the threat of a third major storm in three years.

Citizens' relief committees, composed of trained workers and organized long before the storm was first reported, were mobilizing supplies and transportation units, ready for any emergency. They were confident that property damage would be held to a minimum.

The only sign of alarm was noticed when a message from Belen Observatory at Havana was received predicting that a hurricane, "probably more disastrous than the storm of last year," would strike Miami and north before midnight.

The accuracy with which Father Guitteres Lanza of Belen had forecast the course of the 1926 and 1928 hurricanes in advance has caused Floridians to seek his reports eagerly, but they were inclined to doubt his latest prediction in the face of conflicting reports from Washington during the afternoon.

Public Utilities Ready for Blow.

Anticipating the possibility of the regular water supply being cut off, a reserve was stored in city tanks for distribution. Public utility companies had crews of workers stationed at strategic points to repair any damage to power, light or communication lines as rapidly as possible.

At meetings of the relief committees this afternoon, the strongest buildings in each section were designated as places of refuge for those living in homes of frail construction.

Instructions, based on experience in previous hurricanes when much of the loss of life was attributed to lack of precaution, were distributed to residents throughout the area.

Boats Take Refuge Up River.

American Legion men were standing by with trucks equipped for first aid work and portable radio sets to insure unbroken communication.

Merchants were requested to keep a small force or at least one employe in their places of business during the

Continued on Page Three.

Hoover to Visit Rhode Island; May Open Mt. Hope Bridge

Special to The New York Times.

WASHINGTON, Sept. 25.—President Hoover today told Senator Hebert of Rhode Island he plans to visit Rhode Island some time between the present time and next Summer.

Senator Hebert called to ask the President to press an electric button from the White House on Oct. 10 marking the opening of the new Mount Hope Bridge which spans Mount Hope Bay, connecting the Newport and Bristol (R. I.) roads. The President is understood to have indicated that he would probably do so.

The President also was invited by the Senator to attend the dedication of a soldiers' memorial at Providence on Armistice Day.

ROTHSTEIN INQUIRY PLEDGED BY CRAIN

Tammany Candidate, in Line With Rival, Indicates He Will Investigate Fully.

DIFFERS WITH BANTON

Praises Him, but Holds That It Is Prosecutor's Duty to Sift as Well as Try Cases.

Former Supreme Court Justice Thomas C. T. Crain, Tammany's candidate for District Attorney, fell in line yesterday with his Republican opponent, Frederic R. Coudert Jr. He declared that if elected, he would lose no time in making an investigation of the Rothstein murder case that would let in light on everything connected with it, including it was inferred, the failure of the police and the District Attorney's office to bring the murderer of the gambler, to justice.

"I will talk about the Rothstein case at 10 A. M. on Jan. 2 next," ex-Justice Crain said when asked for comment. "I do not think there will be anything unknown about the Rothstein case after Jan. 15 next year."

This statement followed others made in reply to questions put to Mr. Crain at his Times Square campaign headquarters which left no doubt that the present Tammany candidate for the office differed from the Tammany incumbent where questions of the scope of the District Attorney's duties were involved. District Attorney Banton has stoutly maintained that the function of his office was to prosecute, not to investigate—that the latter was a function for the police.

"I do not know that Mr. Banton has made any such statement," ex-Justice Crain said when his attention was called to the stand taken by the present District Attorney. "I consider the District Attorney's office an investigating office as well as a prosecuting office and I hold further that it ought to be a great moral force."

Praise for Banton.

A request for comment on the general conduct of the District Attorney's office under Mr. Banton and the general attitude of Mr. Banton with regard to its functions, as reflected in statements published in the newspapers, brought this answer:

"I make it a rule never to express an opinion not predicated on a personal knowledge of the facts. With regard to the conduct of the District Attorney's office under Mr. Banton, I can only speak from my own experience. I served for two years as a judge of General Sessions while Mr. Banton was District Attorney. I had an opportunity during those two years to observe how the office of the District Attorney was managed. During that period it was managed with unquestioned efficiency under the personal supervision of as fine a man as it has been my privilege of knowing. I have been six years on the Supreme Court bench and Mr. Banton has been District Attorney about eight years."

Asked if, from a perusal of the newspapers and subsequent observation, he had formed an opinion of

Continued on Page Fifteen.

Soviet Plans 'Rational' Eternal Calendar As It Orders Day Off in Five for Workers

Wireless to THE NEW YORK TIMES.

MOSCOW, Sept. 25.—By order of the Council of People's Commissars, the "non-stop four-day working week" will be introduced immediately everywhere in the Soviet Union if possible. Though four days of work and one day of rest look like a lot of time off, it will be actually a fraction less than one and a half days off in seven.

There will be six complete days of stoppage of work for all factories and offices each year. Jan. 9, the anniversary of the massacre at the Winter Palace in 1905; Jan. 22, when Lenin died; May 1 and 2, and Nov. 7 and 8—and that is less than the Soviet workers have been getting.

The new national calendar recommended by the Supreme Council of National Industries also is likely to be adopted. They call this the "eternal calendar." It will consist of twelve thirty-day months of six five-day weeks each. These five days until something better is thought of, will be called Monday, Tuesday, Wednesday, Thursday and Friday.

Five public holidays, instead of the six which the People's Commissars have provisionally ratified, will not have a number, being known by their name only. They will not appear in the calendar at all. Every four years, in leap year, there will be an extra working day called "industrialization."

INSTALL AN IDEAL GAS BOILER and throw heating cares away. No labor—no dirt. Self-regulating. We sell American Radiator & Standard Sanitary Corp., 40 West 40th St.—Advt.

'BRITISH DOCUMENT' WILL BE DISCLOSED IN CALLING SHEARER

Senate Committee to Reveal Contents While Examining Him Monday.

SAID TO SHOW HOSTILITY

And Suggest to Lloyd George United States of Europe Aimed at America.

SHEARER SPENT BIG SUMS

They Ran Into "Six Figures," He Says in Letter—Pay Agent Is a Witness.

Special to The New York Times.

WASHINGTON, Sept. 25.—Disclosure of the text of the "secret British document" through which, according to William B. Shearer, he influenced Senators to vote for the adoption of the fifteen cruiser program is promised by the Senate investigating committee for next Monday, when it will examine Shearer himself as to his activities as a propagandist at the Geneva naval conference of 1927 and as a lobbyist at Washington as an employe of shipbuilding companies.

The alleged "secret British document" is understood to represent that it was written in June, 1928, by a member of the British Government, whose identity remains hidden, to David Lloyd George, former Prime Minister.

The "secret document" is represented to breathe hostility to this country and to suggest the formation of a United States of Europe aimed at America.

The assertion that his disclosure to a Senator of the "secret British document" had influenced the Senate action on the cruiser bill was made in a letter written by Mr. Shearer to Homer L. Ferguson, president of the Newport News Shipbuilding and Drydock Company, and was disclosed in Mr. Ferguson's testimony before the Senate committee yesterday.

In the letter Mr. Shearer asserted that after having the document photographed at the Navy Department he had placed a photostat copy in the hands of "a United States Senator," and added:

"The press of the nation reflected the power of his voice when it referred to his speech for the cruisers as the greatest speech ever made in the United States for national defense."

The letter was written in recounting Mr. Shearer's activities relating to the cruiser bill on behalf of the Newport News company. Both Mr. Ferguson and F. P. Palen, the company's vice president, denied in their testimony that Mr. Shearer had been employed in relation to the measure, but admitted that $6,000 had been paid to him and an additional $3,000 lent to him while the bill was under consideration.

Hears More Shearer Claims.

A contention by Mr. Shearer that as a result of his influence over the correspondents of the American press reporting the Geneva conferences he had "automatically" become the "leader of the unofficial fight" there was disclosed today by the committee in its examination of Henry C. Hunter of New York, counsel of the Council of American Shipbuilders, who acted in behalf of the three shipbuilding concerns in paying Mr. Shearer.

Mr. Shearer's claims was contained in a letter written by him to the three shipbuilding companies" officials who had employed him to go to Geneva at a conference in Mr. Hunter's office in New York on March 17, 1927, which was attended by Clinton L. Bardo, president of the New York Shipbuilding Company; S. W. Wakeman, vice president of the Bethlehem Shipbuilding Corporation, and Mr. Palen.

In this letter, Mr. Shearer not only asserted that press correspondents who sought information from members of the American delegation who were "bound to secrecy" were referred by them to him but that also through his efforts "attempts to deliver the United States were defeated by a complete exposé which is now acknowledged."

The letter stated that following the conference, the "European press had referred to the conclusion of the conference as "the triumph of W. B. Shearer, the American."

After recounting other "publicity efforts," both in the United States and Europe, Mr. Shearer in the letter also said he had inspired news articles in the Hearst papers, The Washington Post and periodicals later in 1927. The letter set forth the writer's alleged activities in behalf of the shipbuilding industry beginning on March 17, 1927, with his employment to go to Geneva, and ending March 24, 1928.

Paid Shearer $32,400.

Mr. Hunter testified to total payments to Mr. Shearer of $32,400.50 from March 17, 1927, to Dec. 27 of that year and denied that he had acted other than as a friendly agent for officials who were his personal

ll friends. The committee also examined briefly Edward Adams of New York City, treasurer of the Newport News Shipbuilding and Drydock Company, and Oscar Olson, an assistant treasurer, for corroborating other testimony as to payments to Mr. Shearer while the cruiser bill was pending.

After an afternoon recess the committee went into executive session and examined Wilbur Forrest, a Washington correspondent of The New York Herald Tribune. Mr. Forrest was at Geneva for his paper during the sittings of the Preparatory Disarmament Commission, and it was understood the committee desired to obtain his observations as to the activities there of Mr. Shearer. Mr. Forrest's observation was that Mr. Shearer was not conspicuous in his activities at that time and made no effort to influence news reports of the proceedings.

Members of the committee said after the meeting that they had reached no decision as to calling correspondents of American newspapers and news agencies who reported the 1927 conference, or members of the American colony at Geneva.

Tomorrow's only witness will be Laurence B. Wilder, former president of the American Brown-Boveri Electric Company, and president of the Trans-Oceanic Company. Mr. Wilder is to be examined as to the conduct of the alleged $143,000 merchant marine lobby in 1928 and particularly as to testimony already given that the New York Shipbuilding Company advanced to Mr. Wilder at the time a total of more than $36,000.

After hearing testimony tomorrow the committee will adjourn until Monday.

The letter of Mr. Shearer, dated March 10, 1928, in which he called himself "unofficial leader of the fight" at the Geneva conference, was brought into the inquiry when Senator Allen, was examining Mr. Hunter about reports that Mr. Shearer had sent to him from Geneva.

Letter Details Services.

The letter purported to set up Mr. Shearer's accounting for his year of service between March 17, 1927, when he was employed to go to Geneva, and March 16, 1928, "on behalf of the shipbuilding industry," for which he said expenses had been furnished him.

He related that after sailing on March 19 he had "renewed his contacts in Paris and Geneva" and had "renewed there my work at the Preparatory Arms Conference on Disarmament." The letter continued:

"April 11, 1927, the Preparatory Arms Conference collapsed. From that date until June 20, 1927, I carried on a publicity campaign both in Europe and in the United States. Multigraphed articles were posted to the press of Europe and the United States, members of Congress and the Cabinet, patriotic societies, business men and many others, including the army and navy. These many releases had wide publicity and became the instructive guide to all the press correspondents at Geneva. Many letters in my possession from the press, patriotic societies and the American Legion, acknowledge and substantiate that.

"Copies of all releases and other communications were sent Mr. Hunter. This advance campaign and the accuracy and authentic data released by me, automatically made me the leader of the unofficial fight to the extent that American officials referred the press to me, as they were bound to secrecy, with the result that the attempt to deliver the United States was defeated by a complete expose which is not acknowledged.

"At the close of the Coolidge Naval Conference, Aug. 4, 1927, the European press recognized and acknowledged the effect of my campaign, referring to it as 'the triumph of the thesis of William B. Shearer, the American.'"

Tells of Press Propaganda.

The letter added that the writer had remained until Sept. 1, 1928, "gathering information on the new line-up and the proposed plan to defeat the naval recommendations to go before the Seventieth Congress," and had sent this information to Mr. Hunter.

Thereafter he had gone to Italy and France to learn the attitude of those countries on naval and merchant marine activities and then had returned to New York early in October. The letter continued:

"On Oct. 28, 1927, I released my first story in all the Hearst Sunday newspapers. After a private talk with Mr. Palen and then with Mr. Wakeman I proceeded to Washington to take up permanent headquarters, moving my household effects and established myself.

"My publicity campaign continued in the Hearst newspapers, Washington Post, journals and weeklies, along with considerable correspondence. All this is in my files and scrap books. I have attended all hearings before the House Committee on Naval Affairs, and have advised certain patriotic societies in their campaign against the pacifists. I have attended all hearings before the Marine and Fisheries Committee on the marine hearings, continued my connections with many on this situation, and continued writing articles and speeches for various organizations."

Mr. Shearer also related his preparation of a pamphlet, "The Cloak of Benedict Arnold," which the shipbuilding group bought and supplied, and another pamphlet, "Seapower," and of statements, "for the press and members of Congress," which he predicted would be used during the session of the Seventieth Congress.

In conclusion, he stated that his expense for the period had run "well into six figures," and asked in return for his "faithful and effective service," a recognition of his status and a consideration of his claims.

Refutations Put Into Record.

Just before a recess was taken this afternoon, Senator Shortridge read into the record an editorial which appeared in this morning's New York Times entitled "Refutation Easy," which discussed statements made by Mr. Shearer concerning the American press at the Geneva conference.

Prior to this the Senator had made this statement:

"Owing to certain statements which appeared in Exhibit 48 put in evidence yesterday, the same being the letter addressed to Mr. Hunter by W. B. Shearer in Geneva, as of date of May 26, 1927, I will read for the record an editorial which appeared in today's New York Times."

Following the reading of this editorial, Senator Shortridge read for the record a special dispatch from Chicago appearing in The New York Times today, in which Colonel R. R. McCormick, owner of The Chicago Tribune, declared he had never heard of Mr. Shearer until the present investigation began and denied the latter's claim in his letter of July 12, 1927, that he (Colonel McCormick) had sent word to Henry Wales, The Tribune correspondent at Geneva, "to shoot all my (Shearer's) stuff."

While examining Henry C. Hunter, the first witness today, Senator Robinson had read into the record the full texts of letters written by Mr. Shearer from Geneva to Mr. Hunter, in which the former set up his claims to having influenced reports to the American press emanating from Geneva.

One of the letters, dated July 12, 1927, was read as follows:

Dear Mr. Hunter.

Many thanks for letter with inclosure.

This show may end abruptly. Gibson has handled our case admirably. This will be the only conference America ever won. Gibson gives the credit to the American press; we had been able to defeat the British propaganda machine and get the figures out. The inclosed is the shot I issued on the date of the plenary session which was postponed. The Chicago Tribune, Chicago, has from the start taken the same stand as The New York Times. Colonel McCormick of The Chicago Tribune sent word to Wales, the correspondent here, to shoot all my stuff. Sent out 250 copies of the Marine Follies. I issue a statement daily to the leading American correspondents here, including the A. P. and the U. P. Yours very truly,

W. B. SHEARER.

Hunter Acted Gratuitously.

"I read that letter, but I don't know what 'shot' means. I don't seem to be able to find it," Mr. Hunter testified in answer to a question from Senator Robinson.

Mr. Hunter testified he had read a letter dated May 26, 1927, printed in yesterday's New York Times in which Mr. Shearer referred to articles published in The Times. This was read into the record by Senator Robinson.

"Why should Mr. Shearer have been reporting to you and through you?" Senator Robinson asked. "Didn't it seem strange?"

"No, it did not," Mr. Hunter replied. "I was in the position of receiving money and paying it to Mr. Shearer. It was quite natural that I should receive the stuff and distribute it. My services were performed purely as a gratuity and as a favor to these gentlemen, friends of long standing."

Mr. Hunter told the commission that transactions with Mr. Shearer, including his employment in 1926 and 1927 to conduct the merchant marine publicity campaign and his mission at Geneva, for which he (Mr. Hunter) had collected funds from the shipbuilding group and disbursed them to Mr. Shearer, had occurred prior to the organization of the present National Council of American Shipbuilders and during the life of the Council of American Shipbuilders which later was merged into the present body.

First Meeting With Shearer.

Members of the present organization, he stated, included besides the New York Shipbuilding Company, the Bethlehem Shipbuilding Corporation and the Newport News Shipbuilding and Dry Dock Company, the Sun Shipbuilding Company, the Norfolk Shipbuilding and Dry Dock Company, the Great Lakes Engineering Company of Detroit and several manufacturers of marine equipment. Mr. Hunter testified that his first meeting with Mr. Shearer was on Dec. 15, 1926, when the latter called at his office and sought to enlist the interest of the council in an advertising campaign in behalf of the merchant marine.

Mr. Shearer then represented himself as a member of the staff of The New York Commercial. Mr. Hunter told Mr. Shearer he had no authority to enter into such a campaign, both at the first meeting and a few days later.

Later, however, F. P. Palen, vice president of the Newport News Shipbuilding Company, advised him, Mr. Hunter said, that it had been arranged for Mr. Shearer to "go to Washington to cooperate with the Shipping Board in the preparation of the merchant marine campaign" in a publicity capacity. He said the shipbuilders' representatives, Mr. Palen, Clinton L. Bardo, president of the New York Shipbuilding Company, and S. W. Wakeman, vice president of the Bethlehem Shipbuilding Corporation, had met in his office and completed the engagement.

Paid $7,500 to Shearer.

As a result, Mr. Hunter testified, he paid Mr. Shearer $7,500 in three monthly installments of $2,500 from Dec. 17, 1926, to Feb. 24, 1927. The checks, produced for the committee, showed Mr. Shearer's endorsements.

Turning to the engagement of Mr. Shearer for the Geneva mission, Mr. Hunter detailed the payments he had made to him as follows:

March 7, 1927—Letter of credit	$7,500.00
June 29, 1927—Draft upon Geneva.	7,500.00
Dec. 6, 1927—Deposit in Mr. Shearer's account in the Empire Trust Company, New York City.	6,666.66
Dec. 17, 1927	3,333.33

The last payment, which brought the total disbursed in conection with the Geneva trip to $25,000, Mr. Hunter explained, completed the transaction.

Mr. Hunter said the only other payment he had made to Mr. Shearer was one of $225, of which $150 was cash and $75 by check, given in Washington on Dec. 17 of the same year, to compensate him for the suppression of the booklet, "The Cloak of Benedict Arnold," which Mr. Shearer had written and prepared to be printed.

"It was considered inadvisable that the booklet be published," Mr. Hunter explained.

Gave Oral Report to Hunter.

When pressed by members of the committee for his understanding of Mr. Shearer's mission at Geneva, Mr. Hunter asserted he had not shared in the arrangement, but had understood Mr. Shearer was "to attend the naval disarmament conference in Geneva and to report the proceedings of the conference to the three shipbuilding companies."

At the suggestion of the group the witness had agreed to collect the fund covering Mr. Shearer's fee and pay out the money to him, and consequently he had received the reports from Mr. Shearer.

Subsequent to the ending of the Geneva conference, the witness met Mr. Shearer at luncheon at a hotel in New York City, when the latter gave an oral report "of the discussions and the inability of the United States and Great Britain to agree on limitation of cruisers" and the ensuing adjournment.

Mr. Hunter denied that Mr. Shearer had ever mentioned any of his claims to having been instrumental in breaking up the conference.

Examined by Senator Robinson, Mr. Hunter reiterated that he had paid funds to Mr. Shearer and received his reports merely "as a favor" to friends of years' standing and had received no compensation for it.

Hunter Denies Getting Fee.

"Didn't you think this service was unusual?" Senator Robinson asked. "The companies had eminent counsel. Didn't it occur to you it was exceptional for them to use your services rather than those of their own counsel?"

"It did not," Mr. Hunter replied. Senator Robinson produced a memorandum accompanying one of the checks paid by the New York Shipbuilding Company to the Shearer fund, which directed the payment of $2,500 to Mr. Hunter as "counsel for the Council of American Shipbuilders."

Mr. Hunter denied that this indicated he had acted as counsel for the body in the Shearer transactions.

The witness was unable to explain why he had written a letter which summoned the group to the meeting at which Mr. Shearer was engaged for the Geneva mission, or why he had urged in the letter that the attendance of the three representatives was "important."

Mr. Hunter said that he, Mr. Palen, Mr. Bardo and Mr. Wakeman had met since the filing of Mr. Shearer's suit asking $250,000 as the balance of the fees.

"The situation was more or less gone over and our memories of the transactions refreshed," he explained.

"You agreed on the terms of the contract?" asked Senator Robinson.

"I couldn't agree on the terms of a contract I had not participated in," was the reply.

Mr. Hunter was examined by Senator Robinson as to his reasons for using in his letter of Dec. 17, 1927, "firing" Mr. Shearer, the statement:

"We have completed our undertaking to you and you have completed your obligations to us."

"Why say that, why say 'we' and 'you' when you contend you were not associated with the matter?" asked the Senator. "Why did it devolve upon you to discharge him?"

"I simply wanted it to be so broad that it would cut off any relations," Mr. Hunter replied.

Hunter's Opinion of Reports.

"Why did you put yourself in it? Why not just the three companies?" Senator Robinson persisted.

"I was involved to the extent that I had collected and paid him money," Mr. Hunter replied.

Senator Allen sought to learn from Mr. Hunter his reactions to Mr. Shearer's work.

"Mr. Schwab told us he was so upset about the whole thing he was in favor of scrapping all navies," Senator Allen went on. "Mr. Grace was convinced it was unlawful. Mr. Wakeman said he was 'jazzed off his feet.' Mr. Ferguson wished he had gone himself. What was your reaction?"

"Looking over those documents which Mr. Shearer sent back from Europe, my impression was they were a mass of conclusions, the accumulation of articles printed for the last 100 years," Mr. Hunter replied. "None of them could be offered in a court in the most uncivilized country to convict any one. They were the emanations of an enthusiast."

The witness denied he and his associates had met recently and agreed on the "unanimity" of their stories. He admitted he had read all the reports from Mr. Shearer.

"You are the only one who confesses he read what Mr. Shearer sent over," Senator Allen remarked. "The rest said they hadn't read them."

Mr. Hunter told Senator Allen he had not seen Mr. Shearer's letter referring to the "secret British document" until a month ago.

"When he said there were nine Communists in the United States Senate didn't it make you shudder?" Senator Allen asked.

"It would have ordinarily," Mr. Hunter replied.

The witness denied that there had been lobbying activities in connection with the work of the Council.

Witness Becomes Angry.

"I want the record clear," he exclaimed. "I don't want lobbying mentioned in connection with the work of my office."

Mr. Hunter became angry when Senator Allen began:

"The fact that you had been associated in other fights in which propaganda was used——"

"Don't you use the word propaganda, except as I understand it or unless you use it as I intend to use it," exclaimed Mr. Hunter.

Senator Allen asked him what his understanding of the word was.

"I understand it to mean the preparation of statistics and data and their submission to responsible committees," said Mr. Hunter. "Any propaganda which is put out with an honest purpose is proper. The propaganda I object to is insidious and sinister, whose source is covered up."

The witness denied he had seen in the tone of the reports sent back by Mr. Shearer at Geneva indications that he was engaged in other activities than those of an observer.

"When he reported 'I'll have further information as to the British line-up,' didn't it thrill you?" Senator Allen asked.

Mr. Hunter had not been thrilled. He declared he knew nothing of Mr. Shearer's employment after 1927.

EDWIN L. JAMES REFUTES ALLEGATION BY SHEARER

Never Discussed Naval Matters With Him, Nor Approved Him, His Methods or Purposes.

By Cable to the Editor of The New York Times.

LONDON, Sept. 25.—In the process of the Senate committee's investigation it was brought out yesterday that W. B. Shearer in reporting from Europe to his employers under date of May 26, 1927, wrote:

"I trust you read James's big articles in The New York Times of May 13 and 14, which were reflections of my views."

Reference to the files of The New York Times shows that on the dates May 13 and May 14, 1927, there were published no dispatches, big or little, by me relative to naval matters, nor were any cabled by me for publication on those days.

There was published on May 12, 1927, a dispatch by me from London, written on the previous day, setting forth the position the British expected to assume at the Geneva conference and which they did assume.

I do not know whether Mr. Shearer was in London on May 11, 1927. But I do know that on that day when the dispatch referred to was written by me I had not seen Shearer for two years. He had, therefore, nothing whatsoever, directly or indirectly, to do with the preparation of that article.

Furthermore, I have never, at any time or place, discussed naval matters with Shearer. He has at no time in his life influenced by one iota anything I have ever written about naval or any other matters, and Mr. Shearer himself, better than any one else, knows this to be true.

During the year 1927 I saw Shearer once during the Summer in the Paris office of The New York Times, when I refused his offer to have him interviewed; once at luncheon in the Restaurant Coq d'Or, at Geneva, during the international press conference in the latter part of August, when he protested against my statement that he was in the employ of American steel companies, and once a few weeks later, on Sunday afternoon at the Longchamps race course in Paris, when for two or three minutes we talked—about horses and not about ships.

When, for the purpose of making himself solid with his employers, Shearer pretended to have influenced the dispatches of a correspondent who he knew full well did not approve of him, his methods or his purposes, he falsifies willfully in a manner which must be characterized as not only cheap but inexpressibly miserable.

I would appreciate it if this letter could be inserted in the record of the Senate committee adjacent to the Shearer communication.

EDWIN L. JAMES
European correspondent, The New York Times.

ASKS INVESTIGATION OF CAPITAL LOBBIES

Senator Black of Alabama Assails "Reckless Statements of Secret Agents."

URGES REGISTRATION LAW

He Calls Shearer Letter a Powerful Argument for Legislative Curb on Special Pleaders.

Special to The New York Times.

WASHINGTON, Sept. 25.—An immediate and sweeping investigation of lobbying in Washington was demanded in the Senate this afternoon by Senator Hugo Black of Alabama, one of twelve men listed by William B. Shearer as having voted against the cruiser bill, and the names of nine of whom, Shearer asserted, are recorded in the Department of Justice as having had "past affiliations with the Communist party."

Mr. Shearer's statement to the Shortridge committee was contained in a letter he had written to Homer L. Ferguson of the Newport News Shipbuilding and Dry Dock Company.

Senator Black said that an "exposé" of Mr. Shearer's methods would serve a useful purpose if the disclosures led to drastic laws to restrict lobbying.

"My name," Senator Black said to the Senate, "is among the twelve voting against the increase in cruisers. This letter is but another evidence of the reckless statements bandied about by secret agents of special privilege seekers.

"It is a powerful argument in favor of adequate legislation to require, under proper penalties, a public registration of all lobbyists, together with the source of their employment and funds, and the amount and method of their expense and distribution.

"Let us have an investigation which opens up the entire field of lobbying. Let the future disclose not only what persons, corporations or interests the lobbyists claim to represent, but also their actual and true representation.

"The people of this nation have suffered enough already from secret propaganda and fraudulent lobbies. Men and groups who work behind a mask deserve no sympathy and no quarter. They are enemies of true government or they would not fear public knowledge."

FINDS MRS. PANTAGES GUILTY IN AUTO DEATH

Los Angeles Jury Brings Verdict of Manslaughter Against Theatre Man's Wife.

LOS ANGELES, Sept. 25 (AP).—Mrs. Lois Pantages, wife of the theatrical magnate, was convicted of manslaughter tonight by a jury which heard her trial on a charge of second degree murder for the killing of a Japanese, Juro Rokumoto in an automobile collision June 16.

The jury of five women and seven men made no recommendation for leniency. The sentence for manslaughter is fixed by California law at from one to ten years in the penitentiary. Three women jurors wept as the verdict was read.

The verdict was returned at 8:15 o'clock.

Mrs. Pantages was alleged to have been driving while intoxicated when her automobile crashed with the machine driven by a Japanese.

Although Mrs. Pantages was charged with second degree murder, the jury, under instructions given by Superior Judge Carlos Hardy, returned the manslaughter verdict.

Mrs. Pantages collapsed as the verdict was read and Dr. E. O. Fishbaugh, her physician, was summoned.

PARK NAMED FOR KILMER.

Square in Flatbush to Be Dedicated to Poet Who Fell in War.

A tiny triangular park at Kings Highway, Avenue Q and East Twelfth Street, Flatbush, will be dedicated tomorrow afternoon to the memory of Joyce Kilmer, poet and newspaper man, who was killed in action with the old Sixty-ninth Regiment on the River Ourcq in France on July 30, 1918. The plot will be known as Joyce Kilmer Square.

The ceremonies will be conducted by Joyce Kilmer Post, 65, American Legion, which was formed in July, 1919 by a group of veterans who served with him. Mrs. Annie Kilburn Kilmer, mother of the poet, will attend. Colonel William J. Donovan, under whom Kilmer served at the time of his death, may also take part in the memorial services. Pupils from four schools in the neighborhood will participate. Magistrate Leo Healy will deliver the dedicatory address.

NEW POSTAL STATION.

Kiely Announces One Will Be Opened Monday at 20 West 60th Street.

Postmaster John J. Kiely announced yesterday that on Monday a new postal station to be known as Columbus Circle station would be opened at 20 West Sixtieth Street, between Broadway and Columbus Avenue, with facilities for the sale of postage stamps and other stamped paper, the registration of mail, the transaction of domestic and international money order business, also postal savings. First-class mail and parcel post matter in limited quantities will be accepted.

The station will be open from 8 A. M. to 6 P. M. daily except Sundays and holidays, and is being established in response to requests from business organizations for additional postal facilities in that centre.

ALLEGED FORGER HELD.

New Zealand Seizes American Said to Have Defrauded Texas Bank.

WELLINGTON, New Zealand, Sept. 25 (AP).—A. B. Crouch, who is alleged to have obtained $150,000 from a bank in Temple, Texas, many years ago by forged bills of lading, has been arrested at Helensville, New Zealand, where he had been living for the past eleven years.

It was alleged that Crouch first located in Christchurch in 1917 under the name of Cameron. He then disappeared and was believed to have gone back to the United States. He then went to Helensville, where he has been living since 1918 under the name of John Grey and where he acquired considerable means as a land agent.

Prince of Wales Gets Pilot; Won't Take License Himself

Wireless to The New York Times.

LONDON, Sept. 25.—Despite the Prince of Wales's great love of flying, attested to by the fact that he travels by plane on practically all of his journeys, he does not propose to take a pilot's license to fly himself. Instead, it was announced today, E. H. Fielden, one of the most brilliant of young British airmen, has been appointed as the Prince's pilot, having been selected after eighty members of the Royal Air Force had been considered for the post.

Fielden for the last six months has been personal pilot for Captain F. E. Guest. They returned recently from an African trip. Formerly a member of the Royal Air Force, Fielden recently received the Air Force Cross for distinguished peace-time flying.

It is not unlikely, however, that the Prince frequently will take the controls of his recently purchased Moth plane.

LAST CABINET MEETING HELD BY MACDONALD

All-Day Session Discusses Visit Here—No Plans for New York Reception.

Special Cable to The New York Times.

LONDON, Sept. 25.—Premier MacDonald met his Cabinet today for the last time before his departure for America on Saturday. For part, at least, of an exceptionally long meeting, he discussed the visit with his colleagues, and also acquainted them with what has been done in conjunction with Washington to summon the five-power naval conference in January.

Between the afternoon and evening sessions Foreign Secretary Arthur Henderson found time for another meeting with Valerian Dovgalevsky, Russian Ambassador to Paris. The conversation lasted for half an hour, but no official statement was issued beyond the announcement that the discussions would be resumed tomorrow. Meanwhile Mr. Henderson returned and told to the Cabinet what he and M. Dovgalevsky had discussed.

It was domestic issues, however, which absorbed the Cabinet and kept the members busy until late in the evening. The strong opinion was expressed that J. H. Thomas, Lord Privy Seal, should make an early announcement of his plans to deal with unemployment—not even waiting for the reassembling of Parliament.

It was decided that the bill dealing with the future of the mining industry should be passed by Parliament before the wage agreements expire at the end of the year.

The Ministers also expressed dissatisfaction with the progress of slum clearance, and legislation was outlined whereby government assistance would be increased.

Miss Bondfield Attends.

LONDON, Sept. 25 (AP).—Margaret Bondfield, Secretary of Labor, hobbled into No. 10 Downing Street today, with the aid of a nurse and a chauffeur, to attend the last Cabinet meeting before Prime Minister MacDonald's departure for the United States.

It was the first time that Miss Bondfield has been out since she broke her ankle several weeks ago while on a holiday in Cornwall.

LONDON, Sept. 25 (Canadian Press).—Philip Snowden, Chancellor of the Exchequer, will be acting official head of the British Government during the forthcoming visit of Premier MacDonald to the United States and Canada, it was announced tonight.

No Plans for Reception Here.

Officials of New York have not made any plans yet for the reception to Premier MacDonald on his arrival here early next month, it was said yesterday by Police Commissioner Whalen. The initiative in planning the reception rests with the State Department, Mr. Whalen said, and city officials will wait for information from Washington before making their arrangements.

PARLEY INVITATION IS DUE HERE TODAY

Hoover Must Pass on Its Form Before Britain Sends It to Naval Powers.

FIRST DRAFT WAS CHANGED

Cruiser Tonnage Figures Elided to Avoid Creating Impression of Prior Agreement.

Special to The New York Times.

WASHINGTON, Sept. 25.—Although the British Government is to extend the formal invitations to the four other naval powers, the United States, Japan, France and Italy, for the projected conference on naval elimination and reduction at London, the American Government will signify its assent to the form the invitation will take because of the intention to outline the character of the understanding reached by Britain and America in their preliminary conversations looking to such a conference.

Already one draft of the invitation has been received here and has been returned to London with suggested changes, and the final draft is expected momentarily. It has not arrived today, but is due in time to be returned to London and formally issued before Prime Minister MacDonald leaves for the United States on Saturday.

In the original draft the tonnage figures for cruisers arrived at for Great Britain and the United States were presented, but it is understood the American Government suggested their elimination to avoid creating the impression that inflexible figures had been decided upon which would not be subject to adjustment in the light of developments at the proposed conference.

President Hoover was informed today by Representative Hamilton Fish Jr. of New York that the American people were "heart and soul" behind his efforts for a better understanding and world peace. Representative Fish declared that the speech made in Boston last Sunday by Representative John J. Douglas, denouncing the efforts of the President and Premier MacDonald to bring about further reduction of naval armaments, would meet with scant sympathy either in Congress or elsewhere in this country.

"We are a peace-loving people," Mr. Fish said, "and we will welcome wholeheartedly and with open arms Ramsay MacDonald, one of the greatest statesmen of our age, who is about to visit the United States bearing the olive branch of peace. He comes as a messenger of peace and good-will, seeking friendship and understanding between Great Britain and the United States to reduce and limit naval armaments. It is fortunate for the civilized world that Herbert Hoover, President of the United States, Ramsay MacDonald, Prime Minister of Great Britain, and Aristide Briand, Prime Minister of France, all realize the menace of unrestricted competition in naval armaments to world peace.

"The attitude of the American Government is and has been to provide adequate national defense, but it is willing and ready to enter any constructive agreement to limit or reduce naval armaments proportionately.

"The Congress is in favor of upholding the 5-5-3 ratio, but would welcome any further limitation or reduction, provided we maintain the same relative ratio. The American people can safely put their faith in President Hoover to negotiate a treaty to limit and reduce the naval armament on a proportional basis, without sacrificing an ounce of national defense.

"The rank and file of the American people are heart and soul behind the common-sense efforts of President Hoover for better understanding and world peace. Our country is prepared to throw wide open its doors to Ramsay MacDonald and give him such a hearty welcome and ovation that it will be an emphatic answer to all unjustifiable attacks, as made by a member of the House of Representatives at a mass meeting on the Boston Commons a few days ago.

"I am a veteran of the World War and stand squarely for adequate national defense, but I will do everything I can to promote peace, even if I have to fight for it. There is only one time to wage war on war and that is in time of peace."

TOPPLING MARKET RALLIED BY BANKERS

Continued from Page 1, Column 5.

lost 11.54 for the averages in those five days and undermined many weak accounts.

Exchange Finds Rumors False.

It became known yesterday that the Stock Exchange has taken cognizance of the wild reports going about the Street about the financial condition of some of its members, particularly one house with international connections reported to have been affected, indirectly, by the Hatry crash abroad. The business conduct committee of the Exchange has examined the affairs of the firms mentioned in the rumors and found no such conditions as were widely reported yesterday. The houses mentioned, of course, took no official cognizance of the reports, but declared that they were in good condition. The head of the house most frequently mentioned in yesterday's reports, in an irate mood, is planning to call upon the Stock Exchange authorities for a formal statement to the public about his financial condition, if the reports persist today.

Yesterday's swing of leading stocks was one of the most violent on record, although the stock table does not show it. A glance at the table shows a mixture of advances and declines, with recessions predominating. Probably the best reflection of the violence of this movement is to be found in the fluctuation of the average of twenty-five representative industrial stocks tabulated by The New York Times. Opening at $445.45, this average dropped at midday to $431.53, a fall of $13.92, only to recover to $441.72, a rally of $10.19. As measured by the industrial average the market was 3.10 points lower at the close.

Although trading was the broadest of record—a total of 968 separate issues having been dealt in—the day was not an extraordinarily heavy one in volume. Dealings on the Stock Exchange aggregated 4,957,290 shares, little better than the average for the last month.

Declines of Last Five Days.

In the last five days of trading, in which 20,702,040 shares have been involved, the market as a whole as measured by the averages, has lost 11.54. By days these declines have been as follows:

	Total Sales.	Net Dec. Comb. Av.
Sep. 20	4,892,440	3.76
Sep. 21	3,002,880	.43
Sep. 23	4,380,530	2.05
Sep. 24	4,408,800	5.24
Sep. 25	4,057,290	1.10
Total	20,702,040	11.54

Two Developments Awaited Today.

Two developments today will be watched with more than usual interest, one of them the action of the governors of the Bank of England in connection with the discount rate, the other the statement of brokers' loans to be issued by the Federal Reserve Board after the market's close this afternoon. In view of the liquidation which has taken place it is expected that the loans will show a sharp contraction, although the figures for yesterday's violent movements will not be reflected until the statement of the following week, the statement being as of Tuesday night.

Wall Street was more cheerful after the close last night than it has been for more than a week, in light of the day's developments. Many of the market letters which went out of the financial district suggested the purchase of selected stocks. That the forced liquidation has been completed, at least temporarily, appears likely. What is generally expected is that the market will quiet down and go into a period of narrow movements until it regains its equilibrium.

GOLD EXPORTS STIR LONDON

Financial Circles Expect Bank of England to Act Unless They Stop.

LONDON, Sept. 25 (AP).—While the continued outflow of gold in the direction of the Continent is causing some concern on the Stock Exchange and in financial circles, there is no undue excitement in banking circles, where it was known for some time that such shipments were likely to take place.

It is stated that a halt in shipments is possible in the near future, but if this should not develop it is believed that the Bank of England will make some arrangements with the Continental centres whereby the movement may be modified, as the central institution is understood to be anxious not to disturb the trade of the country by a higher bank rate.

It is reported in City quarters that leading British and American banking houses have been asked to refrain from shipping gold to New York unless the exchange makes the transaction really profitable.

It is further understood that banking circles and the Bank of England are willing to allow further shipments before resorting to stringent measures.

TIFFANY & Co.
FIFTH AVENUE & 37TH STREET
PEARLS DIAMONDS JEWELRY
SILVERWARE STATIONERY

A. Sulka & Company
SHIRTMAKERS AND HABERDASHERS
OUR NEW SHIRTINGS
It is a pleasure to look through our wide variety of Wonderful Shirtings embracing only the very best and most Unusual French and English Creations
We are pleased to make Sample Shirts or Collars
512 FIFTH AVENUE—AT 43D STREET
NEW YORK
LONDON 27 OLD BOND STREET
PARIS 2 RUE DE CASTIGLIONE

All Leading Tailors invite you to see the Decided Changes for Fall and Winter in English and Scotch Woollens for Gentlemen
HOWSE, MEAD & SONS INCORPORATED
LONDON NEW YORK HUDDERSFIELD

"BLACK MAGIC"
IT'S easy to see why we call this chic model in Patent Leather "Black Magic." There's nothing smarter than black this season — and the magic part of it lies in the price! This smart model is only $6 at Wise!
$6
WISE SHOE
384 FIFTH AVENUE at 36th Street
130 WEST 34th STREET
25 WEST 42nd STREET
127 WEST 42nd STREET
1542 BROADWAY (at 46th St.)
STORES IN EVERY IMPORTANT CITY

bremen
. . . The Gaiety of Speed
CHERBOURG SOUTHAMPTON BREMEN
NEXT SAILINGS: OCTOBER 5 · OCTOBER 26 NOVEMBER 16
Motorcoach Wisbar Bathes
MUENCHEN October 2 STUTTGART October 17
KARLSRUHE October 12 DRESDEN October 23
LLOYD STEAMSHIPS ARRIVE GOOD STEAMSHIPS
• NORTH GERMAN LLOYD •
57 Broadway, New York, N. Y., or your local agent
NORTH GERMAN LLOYD

AMERICANS GO TO AID WORLD BANK'S START

Reynolds and Traylor to Meet Spokesmen of Six Nations on Oct. 7 to Complete Plans.

FAILED TO SEE PRESIDENT

Likely to Confer With Morgan and C. E. Mitchell, Who Now Are Abroad.

CITY FOR PARLEY UNFIXED

Going Beyond Reparations, New Bank Is Expected to Do in Finance What League Does in Politics.

As representatives of the financial system of the United States, Jackson E. Reynolds, president of the First National Bank of New York, and Melvin A. Traylor, president of the First National Bank of Chicago, sailed last night on the Leviathan. In some city in Europe, still uncertain, they are to meet the representatives of the financial systems of Belgium, France, Germany, Great Britain, Italy and Japan on, Oct. 7, to set up the Bank for International Settlements, provided for in the Young plan for the settlement of German reparations.

It is reported that the foreign bankers propose to make Mr. Reynolds chairman of the bank organization committee.

The two banking representatives are to be followed Friday on the Ile de France by S. Parker Gilbert, the American who has administered the Dawes plan in Berlin since it was devised five years ago as a great collection agency for the Allies.

Although the proposed bank is to deal with this matter, however, the Young plan declares that the bank goes beyond reparations. "In the natural course of development," according to the plan, as recently accepted by Germany and five creditor nations, "it is to be expected that the bank will become an organization not even predominantly concerned with reparations."

According to the Young plan, "the complete and final settlement" of German reparations "afforded at once the opportunity and the need" for setting up such a bank.

Bank's Powers to Be Great.

Bankers here have no hesitation in characterising the project as important in finance as the League of Nations was in politics, for the Young plan provides that, "The use of the international bank's credit by central banks (of a nation), within moderate limits and over short periods, may, in time, become a normal function, scarcely different in its exercise from the use of central bank credit by banks and bankers (within that nation)."

Although Charles G. Dawes, who presided over the first international conference of reparation experts in 1924, conferred with President Coolidge before sailing, and although Mr. Young and Mr. Morgan both conferred with President Coolidge before sailing, and both reported to President Hoover on returning, the present pair of American experts, whom they named to carry their plan to its full extension, sailed last night without a Presidential conference.

This is in harmony, however, with the policy laid down in the Young plan that the international bank should derive its authority "from financial and non-political" sources.

Independence of League an Issue.

The political independence of the proposed world bank has already disturbed the League of Nations, which is now in session at Geneva, and the record of a debate in the League Assembly on Monday is to be laid before the bank organization committee wherever it meets with the request that later affiliation of the bank with the League shall, at least, not be rigidly excluded. It was pointed out during the debate that the financial sections of the League have contemplated for some time organizing international bank clearances and perhaps an international currency, and that the proposed bank seems to preempt the field.

Among other questions in which Mr. Reynolds and Mr. Taylor will be involved is the location of the proposed bank, which is still in dispute. In addition Philip Snowden, the British Chancellor of the Exchequer, who has just received the freedom of London, for "protecting British interests" when the Young plan was recently accepted at The Hague, is reported to be preparing further demands for the consideration of the British experts.

With the Federal Reserve excluded from present or future participation in such an international bank by the disapproval of the Hoover administration, it will be the duty of the American representatives to submit some alternative plan for American participation through unofficial banks or a group of banks. Mr. Morgan is now in Europe, and Charles E. Mitchell of the National City Bank is already on the way, and it was pointed out here yesterday that the number of prominent bankers already abroad makes it likely that the American equivalent of a "central bank" will be decided in Europe.

After the plan was explained to President Hoover by Mr. Young and Mr. Morgan when they returned three months ago, the President was represented as convinced that it was vital to American interests to be represented in such a bank.

Seen As Instrument of Peace.

Among bankers here it was pointed out that the significance of the bank plan was obscured in public attention when the Young committee finished its work and finally fixed the amount of German reparations and provided for the cessation of the political supervision of Germany.

It was recalled that Mr. Morgan, in his only interview, on returning here after the plan was completed, spoke of the bank as "a great instrument for the preservation of world peace."

The Young plan annex, for the guidance of the present international bank organization committee, announces the primary purpose of the bank: "to provide additional facilities for the international movement of funds and to afford a ready instrument for promoting international financial relations."

After providing that Germany's war reparations, heretofore collectible by force, shall now become "Germany's obligations to foreign creditors" collectible at the bank, the annex provides that: "Intermediate credit operations need not be restricted, however, to any one country or to the purchase of any one country's goods. On the contrary, it would be desirable to broaden such operations in the interest of world trade to the extent that the directors of the bank approve."

The international bank is to start, according to the Young plan, with a share capital of $100,000,000, and while that is not regarded as tremendous in the scale of modern banks, it may be indefinitely extended, like the operations of the bank. It is further provided that the shares and the voting control which goes with them are distributed equally among the "central banks" of America, Belgium, France, Germany, Great Britain, Italy and Japan. The financial parity set up in the annex, however, is subject to revision by the bankers when they meet.

SOME CUBAN CLAIMS 'JUST,' BORAH SAYS

With Stimson, Foreign Relations Committee Studies Demands Running to Millions.

COURT ACTIONS AWAITED

Cuban Embassy Cites C. H. Mackay at Yonkers in Rebuffing Charges Against Machado Regime.

Special to The New York Times.

WASHINGTON, Sept. 25.—Claims by American citizens in Cuba were discussed for more than two and a half hours, when Secretary Stimson and other officials of the State Department appeared in executive session today before the Senate Foreign Relations Committee, which is now considering the nomination of Harry F. Guggenheim as Ambassador to the Island Republic.

According to Chairman Borah of the committee, Mr. Guggenheim's name was not even brought up, the whole time being consumed in considering the American claims, which, if granted in their entirety, would run, Mr. Borah stated, "to millions of dollars."

Both Senator Borah and Secretary Stimson declined to give details of what transpired in the committee session, but it was understood that the matter of intervention in Cuba came up incidentally, Mr. Borah saying that the discussion covered the Platt amendment. Masses of documents regarding the claims were discussed, and more will probably be brought to the committee if it holds another meeting with Mr. Stimson, as is now expected.

After the meeting Mr. Stimson referred questioners to Mr. Borah. Pressed further, the Senator said: "If you ask me about conditions in Cuba, disassociated from this meeting today, I will say that I consider some of the claims of these claimants are just.

"We should take such steps as ordinarily are taken toward adjustments, providing they cannot be settled in the courts."

Backs Cuban Contentions.

WASHINGTON, Sept. 25 (AP).—Secretary Stimson's reports to the Foreign Relations Committee of the Senate today are believed to have supported the contention of the Cuban Government that American citizens in Cuba receive the same consideration that is accorded to Cuban business men.

José T. Baron, Chargé d'Affaires of the Cuban Embassy, during the day made public additional messages received from American business men in Cuba.

"As an American resident of Cuba for the past nine years, representing six prominent American manufacturers," telegraphed C. H. Mackay of the Reparto Miramar, now at Yonkers, N. Y., "I wish to protest against the unfavorable report published in the American press against the administration of President Machado. Every one familiar with the true facts knows that General Machado is giving Cuba the most progressive and efficient administration in the history of the island.

"A significant fact which the American press seems to lose sight of is that none of the so-called American claims against Cuba are a result of President Machado's administration. They are all from twenty to thirty years old. The only discrimination I have ever seen in Cuba is not against but in favor of Americans and American-made merchandise."

Leicester Will Make Amends For McDonald Defeat in 1918

Special Cable to THE NEW YORK TIMES.

LONDON, Sept. 25.—The city of Leicester, whose voters ousted Ramsay MacDonald from Parliament in 1928, has made amends. It has decided to confer the freedom of the city upon the Prime Minister and hold an appropriate ceremony soon after he returns from the United States.

Mr. MacDonald represented Leicester in Parliament from 1906 to 1918. In the "khaki" election of that year he was snowed under as a result of his attitude during the war.

FIND BODY OF REED, LOST SEPT. 10 AT SEA

Maine Fisherman Discovers Son of Former Yale Professor Whose Sloop Was Hit by Squall.

BAR HARBOR, Me., Sept. 25 (AP).—The body of William Reed, 19-year-old son of Mr. and Mrs. Elmer Bliss Reed of New Haven, Conn., who had been missing since Sept. 10, was found in the waters of Frenchman's Bay near Egg Rock light today by a lobster fisherman. Young Reed was last seen when he sailed from Little Gotts Island in his small sloop for the family home at Hancock Point.

Edward Boyd of Gouldsboro, the fisherman, saw the body floating on the surface of the water as he tended his traps early this morning. He pulled it into his small boat and notified Bar Harbor police.

A search of more than a week was conducted for Reed by 150 lobster boats, two private yachts and two seaplanes but the only discovery was a duffel bag containing a chart and articles of clothing washed ashore near Winter Harbor.

The location of the body coupled with the notation "15 Egg Rock light" on the chart, indicated, according to sailors, that Reed was near the light, a short two miles from Bar Harbor and safety, when the gale on Sept. 10 struck his 19-foot-sloop and capsized it.

Mr. Reed, former professor at Yale, personally directed the search for many days and offered a reward of $1,000 for the finding of the youth, dead or alive.

LINDBERGH PLANE RUNS INTO SQUALLS

Flier, Returning From Paramaribo, Lands at Port of Spain.

GETS ROUSING RECEPTION

Will Fly to Venezuela, Colombia and Panama After a Night's Rest in Trinidad.

Special Cable to THE NEW YORK TIMES.

PORT OF SPAIN, Trinidad, Sept. 25.—Happy and tanned, the Lindberghs returned this afternoon from Paramaribo after completing the airway opening.

A rousing reception at the Union Club cemented the friendship of Americans and English. Lindbergh's charming manners and famous smiles captivated every one. His visits have stimulated unparalled interest.

Governor Grier tomorrow will accompany Lindbergh on a flight to the famous Pitch Lake, sixty miles from here. Afterward the flier will proceed to Venezuela, thence to Colombia and Panama, where he will spend a week. He will return to New York some time in October.

"One hundred per cent radio communication throughout," Lindbergh said on his return here. He said he enjoyed the trip immensely and was surprised at the fine English largely spoken in Paramaribo.

Record of Flight as Told by Radio.

Special to The New York Times.

MIAMI, Sept. 25.—The radio log of Colonel Lindbergh's flight from Paramaribo to Port of Spain is given in the following messages from the plane to Miami:

6 A. M.—Colonel Lindbergh hopped off from Paramaribo, Dutch Guiana, at 5:46 A. M., after a day of rest there at the end of his trail-blazing flight.

6:25 A. M.—We are passing the mouth of the Saramacca River at an altitude of 750 feet.

7:20 A. M.—Passing New Nickerie at mouth of Nickerie River; excited townspeople rushing out waving flags enthusiastically. At 7:12 we passed schooner crossing bar. At 7:35 we passed Correntyn River, which is boundary between Dutch Guiana and British Guiana. Lindy appears much refreshed after brief rest in Paramaribo. Mrs. Lindbergh also is looking better.

7:23 A. M.—We are now passing New Amsterdam. Weather excellent.

8:00 A. M.—We are now over Georgetown, British Guiana, our first stop. Reeling in antenna, preparing to land.

10:37 A. M.—We are passing over the Barima River, going through a heavy squall.

10:40 A. M.—We are flying over dense jungles with Colonel Lindbergh at the controls. Mrs. Lindbergh is reading and Mr. and Mrs. Trippe are inspecting the scenery. Struck another squall at 1,000 feet, but all aboard are good sailors and no one is afraid despite the bumpy riding.

11:20 A. M.—We are passing through squall near Waini Point. All O K.

11:40 A. M.—We are crossing the delta of the Orinoco River, Venezuela. Some squalls, but they are not bothering us.

1:10 P. M.—Landed at Port of Spain, and will remain overnight, taking off at 11 A. M., Thursday, for Venezuela.

HURRICANE MOVES SLOWLY ON FLORIDA

Continued from Page 1, Column 5.

night to prevent any possibility of looting damaged property.

The waterfront had been cleared of small craft by nightfall, the boats proceeding up the Miami River to protected stretches.

These preparations, relief committee officials explained, were not prompted by fear of so destructive a storm as that in 1926 at Miami or in 1928 at Palm Beach, but by a determination to anticipate every possible need.

Richard W. Gray, United States meteorologist at Miami, expressed the belief early tonight that the storm at Miami would not be "anything like" the full force of the 1926 and 1928 hurricanes, which reached wind velocities reported as high as 130 to 150 miles an hour. However, he advised precautions against flying objects and winds of sufficient force to menace light construction.

Expected to Hit After Daylight.

WEST PALM BEACH, Fla., Sept. 25 (AP).—With Nassau, capital city of the Bahama Islands, behind a veil of silence and few other Bahaman radio stations reported working, the lower East Coast of Florida had little information at midnight as to the centre of the tropical disturbance which the Weather Bureau predicted may strike after daylight tomorrow.

West End, far to the north of Nassau, and Bimini, closer to the Florida coast, were two stations in the Bahamas working with Miami tonight. The storm centre was believed to have passed between Great Abaco and New Province Island, Nassau is on the latter.

Vigil of the populace of the lower East coast was renewed with the Weather Bureau warning at 10 P. M., stating that the storm probably would not strike before daylight.

Barometer readings along the probable territory of the storm gave little indication of what might be expected. Between the hours of 9 and 10 P. M. Miami barometric pressure rose from 29.80 to 29.81. Fort Lauderdale, which has shown the weakest East coast position, noted a rise from 29.76 to 29.78. The greatest rise was made at Okeechobee City, on the northern shore of Lake Okeechobee, where the barometer climbed back six points. West Palm Beach's reading at 10 P. M. was 29.83, compared with 29.82 an hour earlier.

Weather Statement at Midnight.

Richard W. Gray, Miami meteorologist, issued the following statement regarding the tropical storm east of here at midnight:

"Hourly reports throughout the afternoon and evening showed the storm centre had remained nearly stationary since 2 P. M.

"There had been no barometer changes on the east coast from St. Augustine to Miami since shortly after noon. Wind directions along the coast indicated the storm centre was practically due east of Miami as indicated in advisory messages issued by the Weather Bureau in Washington at 10 P. M.

"The very slow movement or absence of movement will, of course, delay its arrival on the East Coast of Florida.

"At midnight it appeared that it was improbable that high winds would be felt before daylight.

"There are no indications that the storm has changed its course."

In an earlier statement at Miami Mr. Gray said the effect of the storm there would depend on the distance of the hurricane centre from the city when it passed inland. He continued:

"Precautions should be taken, however, for severe northwest or northnorthwest gales and possibly winds of hurricane intensity. The less dangerous side of the hurricane is the left-hand side, so that winds of greater intensity will occur north of the storm track than south of it.

"For example, if the centre passes midway between Miami and Fort Lauderdale, the latter place will have wind velocity of greater intensity.

"People in the Miami area should spend the night in the east or south rooms of their homes."

People Desert Everglades Towns.

Special to The New York Times.

WEST PALM BEACH, Fla., Sept. 25.—A great exodus from the Everglades in anticipation of a storm began at noon today following official weather announcements from West Palm Beach through radio agencies. In practically all of the towns in the region the people started for higher ground, either for Sebring and Arcadia on the West Coast or for this city on the East Coast.

The Weather Bureau kept in constant contact with important centres at all Everglades cities rimming Lake Okeechobee. Reports, including the hurricane announcement from Jupiter to Miami, were relayed to stations at Okeechobee City, Canal Point, Belleglade, Pahokee, South Bya and the Southern Sugar Company at Clewiston.

Many persons have evacuated South Bay. Dr. William Buck stated at 3 P. M. that many women and children had been taken from Belleglade by motor toward Sebring or to West Palm Beach.

Houseboats on Lake Okeechobee were warned of the impending blow and dwellers on the rim of the lake were told to move back. Few persons had attempted to leave Okeechobee City, but all were taking precautionary measures.

Waters in Lake Okeechobee at Canal Point have risen a foot during the past few days. Readings in feet given today were: Sept. 22, 12.9; Sept. 23, 13.5; Sept. 24, 13.8; Sept. 25, 13.9. Reports indicate that the waters of the Palm Beach Canal are emptying faster into the lake.

Despite this, the lake is a slight degree lower than it was before the hurricane of September, 1928.

The Red Cross emergency organization is expected to report for duty at the headquarters in the Comeau Building, immediately following the storm, George Carr, disaster relief chairman announced. Mr. Carr warned all workers at a meeting this afternoon not to attempt to leave shelter before the storm is entirely over. He asked that all disseminate information warning persons not to leave shelter during the lull.

Public buildings, hotels and churches will be open to receive those whose homes are unsafe, he announced, as during the 1926 storm. In event of extreme emergency the Pennsylvania Hotel will be used as an emergency hospital.

HAVANA OBSERVATORY WARNS THE EAST COAST

Predicts Advancing Hurricane Will Probably Strike Miami— Air Liners Seek Refuge.

HAVANA, Sept. 25 (AP).—The Cuban National Observatory and Belen Jesuit College station tonight closely watched storm developments which, according to late afternoon reports, exceeded Cuba from danger but menaced territory between Miami and Palm Beach with terrific gales and drenching downpours before tomorrow morning.

Little or no hope of escaping the ever-increasing cyclone was offered to territory north of Miami to Palm Beach in afternoon reports issued by Belen Observatory. According to observations at that station by Dr. Gutierrez Lanza, storm of hurricane proportions will strike with its greatest intensity near West Palm Beach late tonight or during the early morning hours tomorrow. The following storm warning was issued by Belen Observatory at 6 P. M.:

"The cyclonic perturbation in the Bahamas is now approximately 120 miles east of Miami, Fla., moving in a westerly direction and with increasing intensity. It will probably strike Miami and north shortly before midnight tonight.

"The storm is advancing at about eight to ten miles per hour, and gaining in force. It will probably strike the east coast of Florida with hurricane intensity and possibly more disastrously than storms last year. Cuban weather conditions continue good."

There was little or no shipping north from Havana Harbor this afternoon. All north coast ports of Cuba were advised by the Cuban Government that severe storms prevailed over the Florida Channel. Storm warnings were shown from Morro Castle lighthouse. With few exceptions the steamers in Havana Harbor postponed their departures until fairer weather is reported.

Planes Quit Florida for Cuba.

Special Cable to THE NEW YORK TIMES.

HAVANA, Sept. 25.—The Havana and Columbia Airport was the concentration point tonight for airplanes of the Pan-American Airways. Eight big ships of the line were rushed here this afternoon and tonight from Miami, that they might not be damaged by the tropical hurricane scheduled to strike there.

At 7 tonight they had arrived, and since there is room for only four in the hangar the others were staked and covered in the field. Two other planes are at Key West, Fla., and others still may fly to Havana tonight. Planes of the Curtiss Company are also expected here.

SHIP'S CREW FIGHTS FOR LIVES IN STORM

High Seas Prevent Rescue of Men on British Freighter Domira, Aground Off Bahamas.

NASSAU, Bahamas, Sept. 25 (AP). (By Radio).—With land less than a stone's throw away, yet separated from them by 100 feet of raging, wind-swept sea, the crew of the British freighter Domira, which went aground early this morning off Abaco Island, clung desperately to the hope that assistance would arrive before their vessel went to pieces.

At 1:30 P. M. the Colonial Government lighthouse tender Firebird still was harbor-bound by a sea that would swamp the sturdy craft if she ventured outside. The Firebird had steam up and was waiting for a break in the weather to make a speedy dash for Abaco Island.

The crew of the Domira, its radio operator reported, was helpless unless a breeches buoy can be rigged, as the character of the coast at Abaco is so rugged as to make the use of lifeboats in a heavy sea impossible.

Lloyds lists the Domira as a British steel freighter 302 feet long, a beam of 50 feet and a gross tonnage of 2,852. The owners are given as the Glasgow United Shipping Company, Ltd., of Glasgow and the port of registry as Glasgow.

BLIZZARD INTERRUPTS WORK AT BYRD CAMP

Antarctic Spring Has Setback in 41-Below-Zero Weather— Party Is Snowbound.

By RUSSELL OWEN.

Copyright, 1929.
By The New York Times Company and The St. Louis Post-Dispatch. All rights for publication reserved throughout the world.

Wireless to THE NEW YORK TIMES.

LITTLE AMERICA, Antarctica, Sept. 25.—The uncertainties of Spring weather are just as pronounced in the Antarctic as anywhere else, and today all work outdoors was stopped by a blizzard.

Last night it was 51 below zero and today it is about 41 below and a strong wind blowing. The dogs that are outside have crawled into their boxes for shelter and nobody goes out except when necessary to go to one of the other houses.

Men on house duty have an unpleasant time on such days keeping the windows free from snow so that light will shine through.

The windows are at the bottom of deep holes in the drift over the house, and from inside one has to look upward at a sharp angle to see the sky. The dry, powdery snow drifts into these holes and over the windows and whoever goes out to clean them comes in covered with snow and thoroughly chilled.

One of the stove pipes of the Administration House chose this day of all others to fall apart, and soot and smoke made the atmosphere thick for a time, until the pipe was put together again and refastened with wire.

Such incidents, however, offer the opportunity for plenty of humorous comment on the efforts of those attempting to reattach the pipe and getting well blackened in the process, so they help break the monotony of life indoors.

ADMITS HE BURNED HOME.

Stamford Man Says He Set Fire to House After Wife Ejected Him.

Special to THE NEW YORK TIMES.

STAMFORD, Conn., Sept. 25.—Carl L. Fraser, aged 21, is under arrest here on a charge of arson. Fraser confessed that he set fire to his wife's house on Lawn Avenue early today.

According to the police, Fraser said he wanted to be revenged on his wife, who had ordered him out after a quarrel early in the week.

Mrs. Fraser was Miss Doris Cushman, the only daughter of Frederick Cushman of New York. She and her infant son, Carl, are staying here with friends pending the outcome of the case against her husband.

Public Notices

Daily $1.00 an agate line Sunday, $1.20

Public Notices may be inserted in The New York Times until 12 o'clock midnight of the day preceding publication.

ALEX OR SAM KATZ, WHO LIVED AT 308 East 102d St., call cousin, Mrs. Polk, Bingham 4823.

BERLIN MANUFACTURER LEAVING soon, wants serious propositions; also confidential. M 422 Times.

I WILL NO LONGER BE RESPONSIBLE for debts contracted by my wife, Stella. LEONARD LEE, 376 8th Av.

FOR SALE—TWO OPERA TICKETS, Alternating Mondays, or one every Monday; balcony A. Write Blau, 197 Greene, City.

BE IT KNOWN THAT MAX TOMASHOWER, also known as Morris Berkowitz, is no longer connected with the Thomas Import Company, 28 West 23d St. WILLIAM TOMASHOWER.

MY WIFE, DOROTHY W. ALLEN, HAVING left my bed and board, I shall not be responsible for debts contracted by her. FRANK R. ALLEN, 141 Fulton St., New York City.

VEGETABLE MARKET OF AMBASSADOR Fruit Exchange, Inc., at 207 Broadway, Amityville, L. I., sold to Isidor Marin. Creditors present claims to Joseph Machlowitz, attorney, 191 Joralemon St., Sept. 28, 1929.

I WILL NOT BE RESPONSIBLE FOR debts contracted by my wife, Emily C. Sullivan, Bay Shore, Pensacola, Fla., and have revoked and canceled all power of attorney; agency or authority given by me to her. DANIEL F. SULLIVAN.

GROCERY, MARKET STORE OF SIMOND Bros., known as Straits Butter and Egg Market, 3,416 Kingsbridge Av., Edgemere, sold to Jacob Cooperman. Creditors present claims to Joseph Machlowitz, attorney, 191 Joralemon St., Brooklyn, by Sept. 28, 1929.

THE POST EXCHANGE, FORT JAY, N. Y., is not responsible for any debts contracted by Harry Price, who conducts a meat, grocery, and vegetable market on Governors Island. He has not authority to buy for or use the name of "Post Exchange, Fort Jay, N. Y." POST EXCHANGE.

TO CREDITORS OF WHELBRO MARDWARE CO., VICTORIA L. I.: This store will be sold for benefit of creditors Sept. 30; open for inspection Sept. 27; sealed bids to be received before 5 P. M. Sept. 30; present claims to Thomas and Morris Furnishing Credit Men's Association, 135 Broadway, New York City.

BEGINNING THURSDAY MORNING, SEPT. 26, river operations will be in progress in connection with the laying of an 8-inch pipe line on the bottom of the Hudson River, between the foot of South Williams St., Newburgh, and a point on the Fishkill shore, 500 feet south of the Newburgh-Beacon ferry slip. The work will proceed on 24-hour basis and should be complete Thursday, Oct. 3; vessels navigating the Hudson River in the vicinity of these waters are requesting to proceed with caution. CENTRAL HUDSON GAS AND ELECTRIC CORP., Poughkeepsie, N. Y.

The New York Times offers a reward of $100 for information leading to the arrest and conviction of any one who has inserted a fraudulent advertisement in its columns.

BOSTON by AIR

Fly the Straight Line via Colonial. The quick, direct route to Boston—three-engined planes get you there on schedule—safe, swift comfortable travel. Two planes daily — buses leave Hotel Pennsylvania 11 a.m. and 4:15 p.m. (D.S.T.)

PARCEL DELIVERY SERVICE BY AIR
Phone Western Union regarding this service — 2 deliveries daily between N.Y. & Boston

COLONIAL AIR TRANSPORT INC
Unit of Aviation Corporation System
270 Madison Ave. Ashland 4966

ALBANY and MONTREAL
4½ hrs. flying time to Montreal via Albany. Phone for information.
Daily Service
Between Buffalo and Toronto

BARGAIN!
Duesenberg at re-sale

TWO-PASSENGER ROADSTER, rumble; coachwork by Derham. Finished in green, gray mouldings, light green trim. Black leather upholstery. Chromium plated wire wheels. Two extra wheels in fender wells. Mahogany and aluminum running boards. Front and rear bumpers. Excellent condition. Run only 5,000 miles. Cost, new, $18,500. Offered at $9,000. Terms arranged. Telephone Circle 8075.

ROLLS-ROYCE
50th STREET AT EIGHTH AVENUE
COLUMBUS CIRCLE

See and Hear the sensational Transitone AUTO RADIO
Special Exhibit—
BROADWAY AT 57TH ST.
NOW

"The Beauty of a Spotless Reputation"

We are judged by appearances—a spot on our apparel suggests one on our character.

Spotless cleanliness is the "Open Sesame" to success in business or society.

Keep your wearables grease-spotless with Carbona.

Have you a bottle on your chiffonier?

demand CARBONA Cleaning Fluid
CANNOT BURN—CANNOT EXPLODE
20¢ Bottles "Use-All" Sizes Higher

Many Prominent New Yorkers

are living at The Park Central... because of its convenient location, its generously planned suites, its perfect hotel service and its complete atmosphere of a genuine home.

The Park Central
55th Street at 7th Ave.

HOLLOWAYS LONDON DRY
Especially distilled for the American market. On sale everywhere.

The Location of Mayfair House
Park Avenue at 65th Street, New York
is only one reason for living there—but a mighty good one
On Lease or Transient
Edward H. Crandall, President

"It's the lead inside makes the VENUS glide"
10¢ each
VENUS PENCILS
17 GRADES OF BLACK & INDELIBLE
Ask for VENUS B
A soft pencil for general use
AMERICAN PENCIL CO. HOBOKEN, N.J.

THE LOMBARDY
RESIDENTIAL HOTEL

Where to live?...Where the management's promise is scrupulously kept....where your personal tastes are comprehended with keen understanding of your wants and temperament....where a distinguished list of residents bespeaks a faultlessly smart environment!

FOR IMMEDIATE OCCUPANCY
Suites of 2 or more rooms, some with terraces. Furnished or unfurnished. Serving pantries; refrigeration. Charming restaurant. Private dining salons.
TRANSIENT ACCOMMODATIONS
By reservation

111 EAST 56TH STREET
JUST OFF PARK AVENUE
Affiliated with The Ritz Tower, The Westbury, The Warwick (New York and Philadelphia)
DIRECTION: BARTH HOTELS CORPORATION

Saving 2% to 9% in building

We center *all* our efforts on industrial construction—factories, warehouses, commercial garages, etc. Specializing in this type of building has enabled us to devise methods of operation which lower cost and expedite the work, yet improve the quality.

Our profit-sharing contract has saved our clients from 2% to 9%. See us about it before you build.

BARNEY-AHLERS
INDUSTRIAL CONSTRUCTION
110 West 40th Street, New York PEN. 2000

"Speed with Economy"

Childs

THE NATION'S HOST FROM COAST TO COAST

A REAL OYSTER BAR

You are cordially invited to visit the new Oyster Bar in the beautiful Childs Restaurant in the Paramount Building at Broadway and Forty-third Street.

Here will be found a full line of high grade shell fish—Oysters, Clams, Shrimps, Scallops, etc.—prepared and served in a dozen delightful ways.

In addition to the new Oyster Bar, this popular eating place also provides Table Service, Self Service and Luncheonette; all under ideal conditions.

A Few Suggestions

Blue Point Oysters or Cherrystone Clams on the Half Shell
Fried Oysters or Clams with Cole Slaw
Fried Scallops with Beans and Tartar Sauce

Brand Whitlock's Great Biography
La Fayette
is already the talk of the book world. Two volumes, illustrated, boxed, $10.00 at all booksellers.
D. APPLETON AND COMPANY
35 West 32d Street, New York

Junior Executive

Real estate concern of high reputation wants a capable, experienced real estate man with executive ability. Thorough knowledge of all branches of real estate essential. One with newspaper or publicity experience preferred. Salary $3,600 to start. Ready chances for promotion.
C. K. 233 Times.

ADVERTISEMENT.

THE THINGS YOU FEAR MOST NEVER HAPPEN

People Magnify Unimportant Physical Symptoms

Fear is behind much mental and nervous disorder. People are inclined to magnify the significance of comparatively unimportant symptoms. They construe some mild muscular condition of the back as kidney trouble, some purely nervous agitation of the heart as heart trouble, some ordinary functional digestive disturbance as cancer. They fancy they discern in themselves the symptoms of any disease that happens to be the topic of discussion.

The best remedy for fear and worry about health is a thorough health examination. A person who takes such an examination should realize that there is no such thing as human perfection, either moral, intellectual or physical. The average person who is examined will receive a report showing certain defects, but he should appreciate that such findings do not single him out from the rest of humanity. They are usually the common aggregation of ordinary defects found in the mass of the people.

Don't Watch Yourself Live

Nervous people should avoid the habit of watching themselves live. It is of the utmost importance, in such cases, that the fear of disease be banished and that constant worry and speculation concerning the bodily condition be avoided.

The only safe course is to systematically search each body and life for the known causes of physical decay and life failure. Such an examination will not only protect the individual against the insidious development of unsuspected disease but against needless worry over imaginary afflictions and worry due to exaggerating the seriousness of some simple or local trouble.

To those who are skeptical as to the value of a thorough physical examination at regular intervals, the experiences of the Life Extension Institute are the best answer. Independent scientific investigation has shown that even in the earliest work of the Institute, before it had accumulated the enormous experience that now guides its policy, there has been a reduction in the death rate of from 18% to 23% among large groups examined over a ten-year period. Among those discovered with serious impairments the reduction was 53%.

During the past year the Institute examined about 125,000 men and women at its head offices and in all parts of the United States and Canada. 91,000 of those examined were referred to the clinical profession for some form of needed medical attention either for serious impairments or for defects that could shorten life or reduce efficiency.

Better Health— Longer Life

If you are interested in protecting your health and life through periodic physical examinations and correct living habits, send in the coupon below for many interesting free reprints on the subject, including the free booklets, "How to Live Long" and "Hygiene at Middle Life."

The Institute's Standard Examination is available for both men and women in all parts of the United States and Canada and in several foreign countries. At its head offices in New York City, Boston and Chicago there are special departments for women and children with both men and women examining physicians in attendance.

Only registered and ethically accredited physicians, highly trained and experienced in this work, are selected by the Institute to examine its members. The Institute renders no treatment, performs no operations, but makes a scientific survey of your whole life and body, to determine the need for medical treatment, for correction of defects, or better regulation of the ways of living.

Every man and woman should be examined at least once a year, either by their own physician, through the Life Extension Institute, or by any other accredited scientific agency where the work can be competently done.

LIFE EXTENSION INSTITUTE, Inc.
25 West 43rd Street, New York
Bryant 9520

Please send me free of charge your booklets on the prevention of disease and the extension of human life.

Name.....

Address.....

T-26.

BINGHAM ACCUSED OF HIRING LOBBYIST

Continued from Page 1, Column 3.

gibed at by Senator Harrison because of Mr. Hoover's statement. Mr. Watson replied that Mr. Hoover had not followed the counsel he (Watson) had given.

In the course of the controversy, Senator Smoot stated that Mr. Grundy was opposed to the flexible provisions of the tariff law.

In the only speech of the day on the subject technically under discussion, the tariff, Senator La Follette urged repeal of the flexible provisions and asserted that no tariff commission could really function properly if "subservient to the President." He said the commission should be converted into a fact-finding body to report to Congress.

Senator Walsh of Massachusetts offered an amendment to remodel the flexible provisions so that Congress could act whenever necessary upon single items of the tariff rates.

The lively scene in which Senator Bingham was the central figure occurred late in the day, when Senator Harrison took from his desk a newspaper in which appeared the story of Mr. Eyanson's connection with Senator Bingham.

"If Mr. Grundy had been paid by the committee the newspapers would have been aflame, but Mr. Grundy's co-worker sat in the secret sessions of the textile subcommittee and advised rates and suggested changes in the cotton and wool schedules," Mr. Harrison asserted.

Smoot Tells of Eyanson's Status.

Senator Smoot tried to interrupt with a denial that "any outsider" participated in the framing of the tariff bill, but Mr. Harrison insisted that Mr. Eyanson was in the subcommittee room at least two days. Mr. Smoot said that Mr. Eyanson was hired as a clerk by Mr. Bingham, but that when he (Smoot) learned that Mr. Eyanson was sitting with the subcommittee he advised Mr. Bingham to remove him, which was done.

Mr. Eyanson, it developed during the debate, was paid for two months by Senator Bingham while Mr. Bingham was serving as chairman of the textile subcommittee. Later, when the full committee started its hearings, Mr. Eyanson was made a clerk to the Committee on Territories and Insular Affairs, of which Mr. Bingham is chairman. He then drew government pay, a fact which Senators Harrison and Robinson caustically commented on. Mr. Eyanson served from July 23 to Aug. 25, continuing to aid Mr. Bingham with tariff matters.

"It's brazen conduct when you take into your confidence a man who is the secretary of this association and who calls Mr. Grundy 'Joe,'" Senator Harrison said in his attack. "If this man is interested in the rates, can any one doubt he was not in daily communication with his constituents and Joe Grundy? It could not have been worse if Mr. Grundy had been there. Some one has said already that this should be called the Reed-Grundy bill. Do you think this will help you with the American people?"

Mr. Bingham said that, when he was assigned to the textile subcommittee he had had small experience with tariff matters.

"The late Senator Brandegee once referred to himself as an ambassador from Connecticut, and looking at it in somewhat the same degree, it seemed that I should do the best thing to represent those who sent me here. I wanted to know what Connecticut was interested in, and I asked friends there who could best advise me."

Eventually, he said, he selected Mr. Eyanson as "an admirable person" and obtained his leave from the Manufacturers' Association.

No Objections at First.

Mr. Bingham said he had asked Mr. Smoot whether it would be all right for Mr. Eyanson to sit in the subcommittee. No objection was offered, but later some Senators objected and Mr. Eyanson left. Never, said Mr. Bingham, had Mr. Eyanson made any suggestions to the subcommittee as to rates in tariff-making.

"If anything is wrong, I am guilty," continued Mr. Bingham, "but I attempted to represent my State, and, if I had not done so, I would have felt guilty of disloyalty."

"I wonder if we are all taking that narrow-minded view in a tariff bill covering the whole country?" Mr. Norris asked.

"Only eleven States are represented by the Republicans of the Finance Committee. This bill, it seems, is being made to satisfy the selfish interests of only parts of the country. These eleven men of the committee are looking after the welfare of only eleven States, if the situation is correctly stated by the broad-minded Senator from Connecticut."

"Does the Republican leader endorse the attitude of the Senator from Connecticut?" Mr. Harrison asked Mr. Watson when the latter entered the debate.

"I certainly do," Mr. Watson replied.

Mr. Watson declared that Mr. Harrison had a Tariff Commission expert aid him, but Mr. Harrison said that was entirely different.

"In so far as personal censure is concerned, there is none," Mr. Watson insisted. "From my viewpoint, that Senator was perfectly right in choosing that man."

"There was never any justification in selecting a lobbyist to assist in rates in which he was interested," Mr. Robinson interposed. "The gist of the matter is that the money of the United States was paid out to a confessed lobbyist. Whenever a tariff bill comes up, lobbyists sneak in. The way we have made tariff bills is a national scandal. They should not be made by professional lobbyists."

George Turns on Hoover.

In criticism of President Hoover, Senator George said that the President, before his statement of yesterday, was as "silent as the tomb." He added that Mr. Hoover's newly announced position on the tariff was "remarkable."

"It is perfectly plain," Senator George continued, "that Mr. Coolidge undertook to control the Tariff Commission by controlling appointments. It is perfectly clear that Mr. Hoover is not seeking so much to control the commission by appointment of the commissioners but by the appointment of key men. He will undoubtedly try to control the commission by those key men. I do not say a Democrat would not try to do likewise."

"The President did not rise in objection to anything until his own powers were threatened," Senator King interjected. "I regret to say it, but this indicates the President is seeking an aggrandizement of his own powers at the expense of this branch of Congress."

Before he concluded, Mr. George asked Senator Smoot whether the schemes to use "competitive conditions" as a tariff-making basis and to convert the Tariff Commission into a non-partisan body were "dead or sleeping." To the first question, Mr. Smoot nodded his head; to the second, he said:

"So far as I am concerned, it is dead."

"The sordid record of the Tariff Commission," Mr. La Follette said in his speech, "with its pulling and hauling, its backstairs intrigue, is a demonstration of the fact that you cannot repose this power in a commission subservient to the President and expect anything except the bad record which has been made by the Tariff Commission under two Presidents.

"Harding's simple faith in the Ohio school of protection and Coolidge's New England view of the tariff led to a packing of the commission with tariff lobbyists and a tearing down of its intended scientific operation."

President Hoover, as Secretary of Commerce, had told a Senate committee, which was holding a hearing on the nomination of Vice Chairman Dennis of the commission, that the flexible provisions had been "miserably administered," Mr. La Follette asserted.

"I admit that much may be said against the manner in which Congress deals with the tariff," he continued, "but no such scandalous record has been made by any Congress in my recollection as has been made by this commission in its exercise of the functions and the duties imposed on it by the flexible provisions.

"The way seems to be absolutely clear. We should repeal the flexible provisions. We should restore the Tariff Commission as a bipartisan commission, giving it the powers which it had prior to the enactment of the flexible provisions in 1922, thus making available to Congress scientific, impartial evidence upon which Congress may base its judgment in the assessment of tariff rates."

New Jersey Firms Named.

WASHINGTON, Sept. 25 (AP).—Six New Jersey firms are included in the names of 129 more corporations whose tax returns have been asked of the Treasury by the Senate Finance Committee for use in consideration of the tariff bills. They are:

NATIONAL SILK DYEING COMPANY, Paterson.

B. EDMUND DAVIS, INC., Paterson.

J. V. CLARK THREAD COMPANY, Newark.

BOLLMAN BROOK BLEACHERY COMPANY, Fairview.

FORSTMANN & HUFFMAN COMPANY, Passaic.

PEERLESS PLUSH COMPANY, Paterson.

HONORED FOR HOUSING AID.

Peter Cappel Lauded at Dinner for Work in Forsyth Street Project.

Several hundred friends attended a dinner last night in honor of Peter P. Cappel, who was instrumental in obtaining the property owners' options for the city's Chrystie and Forsyth Street housing project, at the Hotel Astor. The dinner was in celebration of that improvement.

Mayor Walker was the principal speaker. He praised the memory of Sophie Irene Loeb for her work with regard to model housing, and that of John D. Rockefeller Jr. The Chrystie and Forsyth Street improvement, he said, will be the "greatest thing the city had done in a quarter of a century." It will be the beginning of "a new east side," he said, and that will mean "an increase of health."

Other speakers were Borough President Miller of Manhattan, Mr. Cappel and Saul Singer, who acted as the toastmaster.

ASK RECONSIDERATION OF HIGHLANDS CHANNEL

New Jersey Delegation Tells War Department Shrewsbury Project Would Shorten Trip Here.

WASHINGTON, Sept. 25 (AP).—Reconsideration of its refusal to improve the Shrewsbury River was asked today of the War Department at a public hearing attended by a delegation of citizens of Monmouth County, N. J.

Among those who appeared before the army engineers to ask that the Federal Government expend $205,000 for a channel from Highlands, N. J., to a point 600 feet south of the Shrewsbury River railroad bridge, were Mayor William Jones of Long Branch, Mayor George Hardy of Highlands, Mayor Fred Salmon of Fairhaven, Howard Roberts, Assemblyman E. Donald Sterner and Captain W. A. Gelhaus, president of the New York and Keystone Steamboat Company.

Lieut. Col. Robert T. Ward, engineer for the Second District, submitted a favorable report upon the project. The channel as proposed would be relocated so as to follow the westerly shore. The initial cost of the project would be $205,000, with $5,000 annually for maintenance. Local interests are to furnish $46,700 toward the cost through purchase of the fill, and also are to provide areas suitable for disposal of the dredged material.

It was understood that the delegation relied largely upon the testimony of Captain Gelhaus, who intends to establish a ferry service from Highlands to Bay Ridge, N. Y., in the event deeper water is obtained.

OPENS NEW LAW BUILDING.

Harvard Confers Honorary Degrees in Presence of Noted Jurists.

Special to The New York Times.

CAMBRIDGE, Mass., Sept. 25.—With the court room of the new Langdell Hall crowded to capacity with distinguished jurists and legal authorities gathered from all parts of this country and the Continent, Harvard's new Law School building was dedicated this morning. Honorary degrees of Doctor of Laws were conferred upon William Warwick Buckland, president of Gonvill and Caius College, Cambridge, England, and upon Percy Henry Winfield, Rouse Ball Professor of English Law at Cambridge University.

Joseph P. Cotton, Under-Secretary of State, speaking on the functions of the law school in the face of changing conditions, praised the Harvard Law School as awake to the legal phases of the altering conditions of the American people during the past thirty years.

President Lowell accepted the keys of the building, and a portrait of Dean Pound, painted by Charles Hopkins of Boston, was presented by the Harvard Law School Association.

Here are the Bags we bought in Paris

Chosen, as if they were jewels, one by one, from the "little makers" where bags are made with a care in which the art of jeweler and couturier mingles. Nearly all are of black antelope, with exquisitely designed frames of marcasite, combined, in the more expensive bags, with semi-precious stones. And, for obvious reasons, they *cannot* be duplicated by cheaper copies.

The bag illustrated, with frame of marcasite and chrysoprase

$195

Other Bags to $995

RUSSEKS
FIFTH AVENUE AT 36th ST.

INDIVIDUALITY

How the
Parlor of Colonel Means

. . . helps architects and decorators to beautify homes . . .
. . . helps retailers sell more merchandise . . .
. . . helps owners rent apartments . . .

WHEN Colonel Robert Means of the New Hampshire Militia and the State Legislature built his dignified home in Amherst in 1785, he paid special attention to his parlor, where prominent guests were entertained.

The spirit of Colonel Means' parlor is retained in the interior above, by the use of Driwood Period Mouldings in Ornamented Wood. This is one of a whole gallery of authentic interiors actually reproduced in the new display store of Henry Klein & Co., Inc., at 40-46 West 23rd St., and running a full block back to 22nd St.

Driwood Period Mouldings—originated by Henry Klein—restore an authentic style of period decoration adaptable not only to the private home, but to many other purposes as well. Inexpensive in first cost, easy to erect, they will never chip nor crack.

Architects and interior decorators, quick to see the opportunities for distinctive decorative effects, are enthusiastically using this new display floor as a source of inspiration . . . and are bringing in their clients to see the new wall treatments shown here in a variety of model interiors.

Retailers are using Driwood Mouldings to decorate windows and showrooms . . . achieving a distinctive appearance that attracts patrons and creates sales.

Apartment house owners who have decorated their apartments with Driwood Mouldings are finding that, like any new fashion in decoration, it helps rent apartments.

You, too, can profit by using Driwood Mouldings. Step into this new display floor and look around. You will find it unlike any other store in New York . . . rich in ideas for beautifying apartments, high-class shops, offices, theatres, hotels, yachts—or your *own home.*

Henry Klein & Co. Inc.
"Everything in beautiful wood"—Direct from factory to you
40-46 West 23rd Street
Just off Fifth Avenue—Phone: Gramercy 7030

DRIWOOD TRADE MARK REG. PERIOD MOULDINGS

A Russeks Caracul Coat with Silver Fox Collar, $1500

This superb collection of

Russeks Russian Caracul Coats

is the talk of smart women all over town

This year, more than ever, the skill of the furrier and the artistry of the dressmaker must combine, if the perfect fur coat is to be achieved. Only Russeks—creative furriers as well as fashionists—offer this ideal combination.

We have imported the superb creations of Paquin, Patou, Max, Heim, Vionnet; we have copied them exactly, or adapted them to suit the preference of the American woman; our Design Studio has contributed its original concepts. We have developed these styles in magnificent Russian Caracul skins of Mr. Frank Russek's own selection—made by our own furriers, under Mr. Russek's direct supervision.

As a result, we are able to offer a large and varied collection of coats unsurpassed in beauty and fashion, which, style for style, and quality for quality, are values which cannot be equalled anywhere in town.

The coats are grouped at these prices

$495
$795
$1250
$1850
$2250

SECOND FLOOR

RUSSEKS
FIFTH AVENUE AT 36TH STREET

INDIVIDUALITY

Call Money 3% or 30%?

NOTHING that happens in "Wall Street" need give you a moment's worry when your funds are invested through this Company.

How can we make such a statement? Because we deal in but one type of security—the highest grade of first Mortgages on New York City property. Moreover we sell these Mortgages with a guarantee that legally pledges more than $27,000,000 of our resources to insure you complete protection against loss.

Call money rates, rediscount charges, court decisions, tariff acts, etc.—such things can have no bearing on the safety of our Guaranteed First Mortgages.

Also Certificates—$200 upward
Interest begins immediately

You are cordially invited to consult

Lawyers Title and Guaranty Company

Founded 1887

160 Broadway . . . New York
15 East 41st Street . . . New York
361 East 149th Street . . . Bronx
188 Montague Street . . . Brooklyn
161-11 Jamaica Ave. . . . Jamaica, N. Y.

Capital, Surplus and Profits over $27,000,000

The CARDINAL
AN APARTMENT HOTEL
243 WEST END
1 & 2 ROOMS
Low Rents
Hotel Service
Serving Pantry
This is a Bing & Bing Building

TRAVEL POLITELY
to Tarrytown's new apartment
Washington Irving Gardens
2 to 5 and 6 Rooms
of exceptional merit
South Broadway
Tel. Tarrytown 44 or
KENNETH IVES & CO.
New York & White Plains

Curtis reproduces a Hepplewhite Sofa and prices it only $195

This is a true copy of the famous mahogany sofa by George Hepplewhite, London's great designer of 1750. And Curtis builds it with all those infinite details of handwork that distinguished the original.

Direct from the maker's own workrooms, this sofa is but $195 in silken damasks of the period (or a hundred other fabrics). Authentically nail-trimmed, if you wish. Compare it with sofas at twice the cost.

CURTIS
maker of fine upholstered furniture
55 Fifth Avenue
at 12th Street

HOTEL CUMBERLAND
Broadway and 54th Street
DAILY RATES
Single Room, Running Water $2.00
Double Room, Running Water $3.00
Single Room, Private Bath $2.50—$3.00
Double Room, Private Bath $3.50—$4.00
Parlor Bedroom and Bath $6.00—$7.00
Reduction of 1 day on Weekly Rates
Tel. COLumbus 7480

LEGGE CHALLENGES SENATORS ON POST

Farm Board Head Tells Committee It Can Accept His Policy or Reject Him.

INSISTS ON SAFE FINANCING

He Says Farmers Do Not Want "Charity or Handout"—Defends Stand on Stabilizing.

Special to The New York Times.

WASHINGTON, Sept. 26.—Alexander Legge, who relinquished a $100,000 salary as head of the International Harvester Company to become chairman of the Federal Farm Board at $12,000 a year, gave plain notice to the Senate Agricultural Committee today that he would not be disappointed if the Senate did not confirm his nomination.

He told the committee in no uncertain terms that if his farm policies did not meet the committee's approval it might as well turn its thumbs down, because he did not intend to be diverted from his course.

Mr. Legge's ultimatum, delivered in a quiet but firm tone, caused a sensation. After enduring criticisms and questions for more than two hours he mildly asked at the end of that time whether he could make a statement.

Legge's Declaration of Policy.

After receiving permission, he said:

"I don't want anybody to vote to confirm my appointment under a misapprehension. I was not a seeker for the job. I was drafted for it. You can't hurt my feelings any by sending me home.

"I don't claim that it was any great compliment to me that I should have been selected. It was desired to choose a business man who had contacts with agriculture. In my business I have had occasion to know as many farmers as probably any business man in the country.

"I don't believe the American farmer wants charity or a handout. If we were to distribute the money at our disposal equally among all the farmers of the country it would amount to only a few dollars each and would be all gone in a little while.

"We are trying to handle this money with a reasonable measure of safety. As long as I am a member of the board that will be my purpose. I do not want to be confirmed under any impression that any other policy will be followed."

Discloses Harvester Profits.

In response to requests at yesterday's hearing Mr. Legge furnished the committee with a statement of profits of the International Harvester Company, including high and low market quotations for stock of the company from 1920 to 1929.

The tabulation showed a high quotation of 394¾ and a low of 224¼ in 1928. In November, 1928 the stock was divided up, four shares being issued for one.

The 1929 high quotation was 142 for the new stock, or an equivalent of 568 for the old stock, and a low of 92, or the equivalent of 368.

"The cash dividends of 1920 were on a basis of 6½ per cent, subsequently being reduced to 5 per cent, and again increased to 6 per cent during 1926," Mr. Legge said. "The present dividend rate is 2½ per cent on the present stock, equivalent to 10 per cent on the stock outstanding before the division of four shares for one.

"The percentage of net profit to actual capital invested for the twenty-six years from 1903 to 1928 was 7.1 and the average cash dividends on capital invested during the same period was 4.2 per cent.

"In the ten years from 1919 to 1928 the net profit for capital invested figured 7.1 per cent, and the average of cash dividends on capital invested was 4½ per cent, indicating that the percentage of earnings on capital invested had varied but slightly, the average increase on earnings roughly being almost parallel to the increased volume of business, the average today being something over five times the volume in the earlier days of the company's existence."

Clash Over Stabilization.

WASHINGTON, Sept. 25 (AP).—Alexander Legge made it plain to the Senate Agricultural Committee today that he favored stabilization operations in a farm commodity only when it seems necessary and after a marketing organization considered capable of carrying out those operations had been perfected.

As for wheat, he said that the Farmers' National Grain Marketing Cooperation was now being organized, and if stabilization was to be undertaken that agency would be able to do it with more safety and dispatch than the Farm Board itself. He added that in time such organizations might be set up to stabilize cotton and pork.

After a series of questions on production and marketing, Senator Norbeck, Republican, of South Dakota, remarked that as he understood the chairman he "holds out no hope of restoring the purchasing power of the farmers' dollar to its pre-war level."

"Oh, I wouldn't go that far," Mr. Legge replied.

"Well, then, you hold out a hope but no guarantee," the Senator returned.

Mr. Legge was prevented by other questioning from replying.

RUSSIANS MAY LOSE CHURCH

High Interest Rates on Mortgage Burdening Emigres in Berlin.

Wireless to THE NEW YORK TIMES.

BERLIN, Sept. 25.—Unless an unexpected benefactor intervenes, Berlin's Greek Orthodox Church, spiritual sanctuary of the numerous but impoverished colony of emigré Russians, will be put up for auction.

Loaded down with a mortgage debt of 600,000 marks (about $142,800), on which the struggling congregation is forced to pay interest rates running from 17 to 22 per cent, Bishop Tychon is despairing of being able to keep the property off the auction block.

"We are not wealthy; among our congregation there are numerous members who do not know where to look for the next day's meal. Unless we are able to save our house of worship, I shall be forced to conduct services in dingy cafés and 'pubs' as in former days," the bishop declared as his voice quivered with emotion. He suspects the interest rates have been screwed up by the mortgage holders as a favor to the Soviet Government.

Berlin's Russian church, which is only a few years old, is already a familiar landmark on the Fehrbellinerplatz, where the odd-looking structure, with its assorted onion-shaped towers of bluish-green is set off strangely against the otherwise [illegible]

BERTRAND RUSSELL HERE FOR DEBATE

English Philosopher to Argue Against Will Durant That Education Is Failure.

Among the notable foreign visitors who arrived yesterday on the White Star liner Homeric was Bertrand Russell, English philosopher and sociologist, who comes here after an absence of two years to debate with Will Durant on the subject "Is Education a Failure?" in Mecca Temple on Oct. 6. Mr. Russell will take the affirmative.

In a talk with newspaper men on board the liner, the English philosopher said he agreed with Professor Robert E. Rogers of the Massachusetts Institute of Technology that one of the defects of the modern educational system was the scarcity of men teachers, especially for the younger students. Mr. Russell said it was his opinion that it tended to feminize boy pupils, but more inportant than that, he said, is the fact that, in his opinion, women do not take the same interest in hard facts and mix sentimentality with their teaching.

"We need in the schools, both here and abroad," he continued, "a greater robustness in facing hard facts. The scientific attitude toward life can scarcely be learned from women.

"Every one living today could have come much nearer to being a first-rate human being if the system of education were better. One great defect is that education is not designed to teach truth, but to circulate propaganda that those in power wish the children to learn.

"Children are taught right-thinking instead of thinking. Education is largely in the hands of influential business men, and of religious sects, instead of in the hands of learned men. America has more respect for business men than it has for learned men.

"The economic opportunities in America are so tremendous that the business man is bound to have far more prestige than the learned man. When the time comes in America that money-making will be more difficult and earnings will be less then I think we will see that the people will turn to education."

Mr. Russell said that in the matter of sex education he thought the Churches were doing much harm by standing in the way of general circulation of such knowledge.

"Any group that lives according to dogma," he declared, "is a menace to educational progress if it interferes politically. There is more religious interference in America than in any other country except Tibet. Your fundamentalist laws in certain parts of the United States are almost incredible to Europeans."

The United States is in for a period of financial imperialism, he declared. "America is becoming 'world conscious'" he added, "in a commercial sense rather than in the militaristic sense."

On his previous visit to America two years ago Mr. Russell was not favorably inclined toward the League of Nations. He said yesterday that his views on that subject had since undergone a change. He said he had formerly felt that France dominated the League at Geneva, and all its policies were then for her benefit. Now, he said, things had changed and England was not "subservient" to the League of Nations.

He believes the MacDonald Government in England will not effect many changes in home affairs, but will do a great deal of good in its foreign dealings, especially in peace movements. The Liberal party is now almost extinct in England, the philosopher said.

COOLIDGE AND BRIDE FEED AUNT'S CHICKENS

Ex-President's Son Says They're Just Hanging Around and Visiting With Neighbors.

Special to The New York Times.

MEREDITH, N. H., Sept. 25.—Major John Coolidge and his bride are still honeymooning at Plymouth, Vt. A reporter for a news agency here telephoned to John today, and on the other end of the wire the son of the ex-President chatted about his doings.

"We're just hanging around, that's all," he said. "We went over today to my grand-aunt's—that's Aunt Gracia Wilder, who is very old, about 85, I guess, and who lives next to my grandfather's house, where we are staying. We helped feed the chickens. Aunt Gracia and Uncle John Wilder—he's the fiddler, you know—run a chicken farm. They are both still in good health, and we stayed a while and talked, and then visited about with the neighbors. You can just say we're hanging around.

"We have also been over at the little postoffice which is opposite my grandfather's house. It was in a room above the postoffice my father was born. We'll hang around a day or two and then be on our way."

"Where are you going from Plymouth?" John was asked.

"I had rather not say," he replied. "Naturally, we want to be alone."

PLYMOUTH, Vt., Sept. 25 (AP).—A belated wedding gift was given to John Coolidge and his bride here today by Mrs. Harriet M. Moore, 91, a cousin of John's grandfather, the late Colonel John Coolidge. It was a braided rag rug.

Early on the day the Coolidges were married at Plainville, Conn., the aged woman started making the rug. By nightfall she had finished it and then placed it carefully aside to await the opportunity of giving it to John and his bride.

PRINCETON BUILDING READY

$1,500,000 Chemical Laboratory to Be Dedicated Today.

Special to The New York Times.

PRINCETON, N. J., Sept. 25.—Princeton's new $1,500,000 chemical laboratory will be dedicated tomorrow noon. Distinguished scientists of this country and Europe will attend the exercises, at which five honorary degrees will be conferred.

Charles Zeller Klaude, the architect, will present the keys of the chemical laboratory to Dr. John Grier Hibben, president of Princeton, who will deliver the address of acceptance.

In addition to offices of faculty members, a lecture room and a library, the new chemical laboratory has nine large laboratories and thirty smaller ones.

PARIS **Best & Co.** LONDON
Fifth Avenue at 35th Street—N. Y.
Palm Beach

Exquisite Copies of

The CHANEL BLACK TULLE FROCK WITH THE SHIRRED BANDS

The sensational No. 5 that was the triumph of her recent collection.

WE suspect that this frock—to our mind the most significant in all Paris—was the great Chanel's favorite too, for she accorded it her "astral" number 5. She is superstitious about fives—her most favorite perfume is No. 5,—her openings are always held on the 5th regardless of the day it falls on—in numbering her models she always skips the first four numbers and begins her collection with No. 5.

Certainly "No. 5" will bring her fame and fortune this season for it is a frock destined to adorn the lithe and lovely figures of the world's smartest young women. At once daring and demure—quaint and sophisticated—it is

THE PERFECT 1930 EVENING GOWN!

Best's copies are exact, in black or white tulle, and in colors to order. . . Misses' sizes 145.00

BONWIT TELLER
FIFTH AVENUE AT 38TH STREET

The All-Around Sports Coat of Cameldown

A cameldown coat (exclusive with this shop) is a necessity in the wardrobe. . . for the excellent idea behind this fashion is that it may be worn in town, country, motoring, flying or traveling in a more conventional manner. The fabric, which is soft, light and very warm comes from a famous European mill where it is loomed of 100% down from the camel. . . the fashions are Bonwit Teller's own versions of smart and always correct sports coats.

From our extensive collection of cameldown coats we have illustrated two particularly smart models. . . the one left with badger collar, 250.00; and the model right with beaver, 225.00. Other models with and without fur,

79.00 to 265.00

Sports Coats for Women and Misses. . . Fourth Floor

Introducing

THE MUFF BAG

The clever idea of making a sports bag that would accommodate the hands while one is "spectator-ing" originated with Patou. A very chic version of it is the model illustrated, of hand embroidered duvetyne with wooden disk clasp inlaid with mother-of-pearl.

Original French Imports . 35.00

Bags. . . Main Floor

STATE ENTERPRISE URGED IN MEXICO

Minister of Industry Suggests Taking Over Concerns When Private Capital Fails.

TELLS OF STUDY UNDER WAY

Unemployment Stirred Remarks, Says Excelsior, Which Notes Many Firms Are Closing Doors.

Special Cable to THE NEW YORK TIMES.

MEXICO CITY, Sept. 25.—The Republic of Mexico should take over industries closed down for lack of profit or other reasons, in the view of Ramon P. de Negri, Minister of Industry, Commerce and Labor, and operate them for the general welfare, and to avoid upsetting the national economy. His department, in fact, says the Minister, is making a survey of Mexican industry to enable it to put such a policy into practice when it may be considered necessary.

These expressions, indicative of a possible revolution in Mexico's industrial system, were made in an interview in the newspaper Excelsior. The newspaper asked the Minister: "Should Mexico, as a State, take charge of the industrial exploitation of the Republic, as against private enterprise?"

The Minister qualified his answer, replying:

"Yes, not precisely against private enterprise, but when private enterprise ceases operations in its private interests, which the State should not permit, due to the damage the national economy would suffer from such stoppages.

Conception of Political Trend.

"The modern conception of the State function tends more and more to abolition of political functions and to the conversion of government into an administrative entity, not precisely to constitute momentary monopolies but to establish competition for the benefit of the general welfare and national economy. With that in mind, the Department of Industry and Commerce is engaged upon an intense study of the development of Mexican natural resources in order that if they are developed by the State such bases of future industry would be created as would not only cover internal necessities but also be capable of facing foreign competition."

Señor de Negri's observations, presumably in harmony with views of his chief, President Portes Gil, are divergent from declarations regarding the internal Mexican policy as given out in recent years. Señor de Negri was moved to reveal the policy, says Excelsior editorially, by the unemployment situation. At present there are 300,000 persons of working age unemployed in Mexico, out of a population of about 14,000,000 inhabitants, or roughly one out of every forty-five.

"To what is this due?" asks Excelsior. "We have great natural resources, among them all the raw materials necessary for Mexican industry on the largest scale. Nevertheless, the national industry is on a decreasing basis.

Conditions Seen as Bad.

"Do our industrialists and capitalists maintain their workers in poor conditions for their personal benefit? That we do not believe, for if it were so there would be some evidence of the companies enriching themselves thereby, which is not the case. Capitalist enterprises in Mexico, speaking generally, are not in good shape.

"Many companies, mining, industrial and agricultural, are closing down operations on the ground that they cannot work at a profit. Others, as Señor de Negri admits, are being exploited under difficult conditions, and that state of affairs is far from being the result of political motives.

"Many industrial concerns do not hesitate to declare that if President Portes Gil's projected labor legislation reaches the statute books they must inevitably suspend operations. Numerous companies, particularly foreign ones, have submitted irrefutable figures to that effect.

"An immense majority of the industrial companies in this republic have complained to Congress. There do not exist in the State of San Luis Potosi, according to industrialists of that State, agricultural or cattle operations worthy of being taken into consideration, and the mining business is at an extraordinarily low ebb. Chihuahua State interests beg that notice be taken of the great mining operations that have been suspended due to their inability to work at a profit. The sugar interests in the south of the republic allege that immense damage has been sustained. And finally, in the State of Vera Cruz, 90 per cent of the sugar mill concerns are in process of judicial liquidation.

"Added to the foregoing are statements from the Mexican and Southern Pacific Railways, that if the projected labor law materializes the additional charges they would have to meet would make continuance of their business impossible."

In conclusion Excelsior expresses the opinion that if the government undertook control of national production it would be a question of many years and that ideas regarding that possibility would proved to be utopian.

Administration Soon to Change.

In financial circles the opinion is held that Mexico is not financially or economically able to consider independent control of its own resources and that foreign capital must, for some time, be one of the main factors.

President Portes Gil, as Provisional President, will give up his office in a few months. He has continued the policy as to Mexican domestic affairs originated by President Obregon and followed by President Calles. Perhaps Mexico's present Chief Executive has gone further than his two predecessors; his labor views are certainly advanced, but, in turn, his successor might think otherwise. At any rate, it is not considered likely that the ideas of Señor de Negri could possibly be put into effect before the coming elections and the installation of the new administration.

Present indications are that Pascual Ortiz Rubio, the nominee of the Grand Revolutionary Party, will succeed Señor Portes Gil and that the main policies of Generals Obregon and Calles will be continued. That is expected to mean continued harmony with Washington, as represented by Ambassador Morrow, and no drastic reform in Mexican legislation as regards foreign capital in this Republic.

American Ice Cream Sodas Find Favor on African Coast

Special to The New York Times.

WASHINGTON, Sept. 25.—American-style ice cream sodas and sundaes seem to be finding favor with the inhabitants of Accra, capital of the African Gold Coast, where the only soda fountain in the colony is in operation, according to a report today to the Department of Commerce from Trade Commissioner J. Francis Foy at Accra.

The fountain is of American manufacture and has the usual equipment with which to dispense numerous soft drinks and syrups for sodas and ice creams. At present, however, only three kinds of soft drinks are obtainable, vanilla, chocolate and strawberry.

Although this fountain is an innovation, Mr. Foy reports, it is the opinion of business men in the colony that more such fountains could be made to pay if properly situated and well advertised.

MINE OWNERS SEE THOMAS.

British Coal Operators Hear Results of Lord Privy Seal's Visit to Canada

Wireless to THE NEW YORK TIMES.

LONDON, Sept. 25.—A group of British colliery owners visited J. H. Thomas, Lord Privy Seal, today and heard the results of his Canadian tour, on which he is believed to have obtained substantial orders for British coal in return for British imports of Canadian wheat.

Following the meeting an official statement said the coal owners had expressed appreciation of the work Mr. Thomas was doing for British trade and had agreed to hold another meeting soon.

Among those at the conference today were Evan Williams, president, and W. A. Lee, secretary, of the British Mining Association.

TUNNEL STRIKERS PLAN PLEA TO ROOSEVELT

Official of Subway Workers' Union Assails Conditions on McGovern Water Tube Job.

John McPartlan, secretary-treasurer of the Compressed Air, Foundation and Subway Workers' Union, Local 63, announced yesterday that his union would petition Governor Roosevelt for a redress of grievances alleged to exist in the operations of the Patrick McGovern Company, Inc., 50 East Forty-second Street, which is constructing the $40,000,000 water tunnel from Yonkers to Long Island.

A strike of rock drillers and helpers, members of Mr. McPartlan's organization, began two days ago at the seventeen shafts of the tunnel which is twenty-two miles long. Mr. McPartlan's statement that 500 men were on strike was denied on behalf of the company which stated that only 100 men were idle.

Mr. McPartlan said he would call the attention of the State Labor Department and of the Governor to conditions existing in the McGovern workings. He asserted that men were worked sixteen hours a day at times and that they did not receive the prevailing rate of wages. He also said that the men had no place to wash in the tunnel which is 700 feet below the surface, that they were compelled to go home in their wet and muddy clothes and that they were denied access to the outer air during lunch hour.

The demands of the union are for better sanitary conditions, $11 a day for rock drillers and $9 for helpers instead of $8 a day for drillers and 60 cents an hour for helpers, and recognition of the union.

"Our grievances were presented two weeks ago to Mr. McGovern and he reluctantly gave us an interview last week," said Mr. McPartlan yesterday. "He told us it would cost too much to install shower baths and would not grant any of the other demands. We therefore called a strike and will remain out until our demands are met."

A meeting of the union was held yesterday at Manhattan Lyceum, 66 East Fourth Street.

Mr. McGovern was not reached yesterday. Beyond saying that only 100 men went on strike the representative of the company referred all inquiries to Mr. McGovern.

HIT BY STONE, BOY DIES.

Struck on Head Three Weeks Ago, Did Not Know Skull Was Fractured

Vito Scaretti, 12 years old, who lived with his parents at 445 East 121st Street, died yesterday morning at Mount Sinai Hospital of a fractured skull as the result of being hit on the head by a stone.

Three weeks ago the boy was struck by a stone thrown by another lad his own age. The Scaretti boy thought nothing of it, but last Tuesday he complained of severe headaches. His condition was so bad on Saturday that his father took him to Mount Sinai Hospital. Vito told his father that the boy who threw the stone did not mean to hit him, but was aiming at some one else. He did not reveal the name of the boy.

The police are questioning boys living in the neighborhood to learn who threw the stone.

MEN'S RIGHTS MEETING OFF.

Vienna Congress Postponed Indefinitely for Fear of Civil Wr.

Wireless to THE NEW YORK TIMES.

VIENNA, Sept. 25.—The world congress of the League for the Protection of the Rights of Men, convoked for today in Vienna, has been postponed indefinitely, according to a statement by the organization's secretary today, because rumors of a coming civil war in Austria have caused hundreds of foreign delegates to reconsider their intention of attending.

The league, which was recently canvassing for members in the United States with considerable success, was formed to combat the growing dominance of woman.

JAY-THORPE, 24 WEST 57TH STREET

FRENCH LINGERIE

with the new princesse cut and handwork of the very smartest type

All our new Parisian lingerie (and Jay-Thorpe does import one of the largest collections of fine French hand-mades in America!) is cut to fit the new waistline . . . And there's one particular type of chemise and pantie proving a great success with new fall daytime dresses—They're of crepe de chine with motifs of the "punch-work" that's the smartest type of hand-work at the moment. And the chemise has a beautifully embroidered top that fits without ribbons.

Yoke-top panties—9.75

The chemise—13.75

SATIN WITH ALENÇON LACE—most important new formal note of the Jay-Thorpe collection!

JAY-THORPE

FIFTY-SEVENTH STREET WEST

Franklin Simon & Co.

A STORE OF INDIVIDUAL SHOPS

FIFTH AVENUE . . . NEW YORK

for Madame

ANOTHER AFTERNOON FROCK WITH THIS SEASON'S MORE FORMAL SILHOUETTE . . . BY RENEE OF PARIS

Copied exactly at 59.50

Renee, who makes a type of crêpe afternoon frock that the Parisienne has always worn, makes this crêpe frock with a silhouette immediately recognizable as this season's. The skirt has the longer irregular hem-line, the waist-line and hips are fitted at normal lines. There is a two-toned scarf that gives a bit of vivid color to make the frock suitable to wear under fur coats.

Dress Shop for Madame—Fourth Floor

Franklin Simon & Co.

A STORE OF INDIVIDUAL SHOPS

FIFTH AVENUE . . . NEW YORK

for Madame and Mademoiselle

THE FRILLED CREPE SATIN BLOUSE IS THE MOST FLATTERING FASHION YOU CAN WEAR—AND IS SMART EITHER AS A TUCK-IN OR AS AN OVERBLOUSE

12.75

With the suit the frilled blouse is charming—with a skirt it makes the smartest of frocks . . . just formal enough for the mode. Choose it in crêpe satin with hemstitched or scalloped frills . . . in Victoria rose, tiffin, egg-shell, Lido blue, aquamarine or white.

The Blouse Shop—Second Floor

FIFTH AVENUE B. Altman & Co. 34TH STREET

Telephone: MURray Hill 7000

Metallic Blouse

Smartly Allies Itself With A Velvet Skirt

A FASHION for formal afternoon wear. The blouse is in a rich and distinctive design—the skirt is cleverly fashioned on a camisole top that forms an underskirt and eliminates the necessity of a slip.

Metallic Blouse $14.75

Skirt in black or brown velvet . . $19.75

Also in black or brown crepe . . . $12.75

WOMEN'S AND MISSES' BLOUSES AND SKIRTS

THIRD FLOOR

MILLS SAYS CITY NEEDS LA GUARDIA

Under-Secretary Declares He Would Wipe Out Graft and Restore Morale.

ASSAILS WALKER REGIME

Asserts It Has Obtained Only Six First Degree Convictions in 400 Murder Cases in 15 Months.

Ogden L. Mills, Under-Secretary of the Treasury and former Republican candidate for Governor, entered the city campaign for the first time last night with an enthusiastic endorsement of the Mayoralty candidacy of Fiorello H. La Guardia and an attack on Mayor Walker for the inadequacy of his administration accomplishments.

Mr. Mills spoke with the principal Republican candidates at a meeting of the New York Republican County Committee in Palm Garden, 306 West Fifty-second Street.

The 1,500 county committeemen at the meeting unanimously re-elected Samuel S. Koenig as president and permanent chairman of the committee for another two years. United States Attorney Tuttle nominated Mr. Koenig, characterizing him as "a loyal friend, a good citizen, a man who understands the masses, always ready to help, never dismayed in defeat and never resting in victory."

The nomination was seconded by Miss Sarah Schuyler Butler, vice chairman of the Republican State Committee; Robert Levis, leader of the Eleventh Assembly District, and Mrs. Theresa Lindheim, co-leader of the Twenty-third Assembly District.

Mr. Koenig acknowledged his election with the remark that victory for the Republicans in the city election was in the air.

The committee also unanimously re-elected Helen V. Boswell and John A. Bolles vice presidents; Clarence Schmelzel, secretary; Richard B. Scandrett Jr., treasurer, and Edward Montgomery, sergeant-at-arms.

Appealing for non-partisan support of Mr. La Guardia, Mr. Mills admitted that he had sometimes "violently disagreed" with the candidate on national issues, but declared that these questions had no conceivable connection with good city administration.

"Mr. La Guardia, as most men of strong opinion, is apt to be found in disagreement," Mr. Mills said. "This is one of the reasons I favor his candidacy. I know that his whole nature disagrees to the point of revolt with existing conditions, and that due to his nature he will not rest satisfied until these conditions have been remedied. His methods may be vigorous, on occasions turbulent, for he cares enough to get mad, but if ever a quality was needed any time, anywhere, a capacity for indignation is demanded in New York City today. It is the only possible antidote to the smiling complacency and cynical indifference that have lowered the morale of the public service, bred inefficiency and brought us back to the days when municipal government in the United States was synonymous with bad government."

Says La Guardia Would End Graft.

Quoting the Citizens Union on the prevalence of graft in city departments, Mr. Mills said that the Republican candidate had the "integrity, independence and courage" to wipe it out. Since Mr. La Guardia, he continued, had "fought his battles pretty much alone he would not bring to City Hall a pile of political debts to discharge."

The Walker administration, he charged, has failed to reorganize the city government, has swelled its cost, rendered no transit or traffic relief and effected only six first-degree murder convictions in 400 murder cases in the fifteen months ended March 31 last.

Harold G. Aron, candidate for Controller, propounded at the meeting a new set of questions for Controller Charles W. Berry after intimating that the Controller had not fulfilled his function of enforcing the State labor law in respect to payment of the prevailing rate of wages to laborers on city contract work.

Mrs. Grace D. Van Namee, candidate for Register, promised that if elected she would represent women's viewpoint in matters particularly close to women, such as tenement-house reform, schools and street cleaning.

Says Tammany Is Issue.

Mr. La Guardia, arriving from a speaking tour in Queens, evoked repeated cheers. "There is only one issue," he said, "and that is Tammany. I suppose I should promise a dignified campaign because of my high regard for my opponents. Well, I won't because I haven't any. Tammany from Tweed to Curry is the same."

Attacking the present District Attorney's office, he said: "We don't have to prove Banton incompetent. They admit it. Judge Crain may mean well, but the best you can expect of him is that he will be a push button for Tammany."

Frederic R. Coudert Jr., candidate for District Attorney, expressed delight over a statement by the Democratic candidate, former Judge Thomas Crain, which he interpreted as repudiating Mr. Banton.

"So we find now that two of us are running against Mr. Banton," he said, "but I am also running against Tammany and Judge Crain can't do that."

Barrie Says Love for Glasgow Began on Finding 3d. There

Wireless to THE NEW YORK TIMES.

GLASGOW, Sept. 25.—Sir James Barrie, at the opening of the Glasgow corporation's housing and health exhibition today, gave his reason for liking Glasgow. He said that as a boy he attended the Glasgow Academy.

"One day there was a horse show on the Glasgow Academy grounds and I patronized it and lost a penny on the ground. I went back at night, climbed up the palings and searched for my penny. I found threepence. No wonder I have a friendly feeling for Glasgow."

RABID HOG BITES TEXAN.

College President Severely Wounded Takes Pasteur Treatment.

Special to The New York Times.

AUSTIN, Texas, Sept. 25.—Suffering from severe bites of a mad javelina or musk hog, Dr. R. B. Cousins, president of the State College of Arts and Industries at Kingsville began taking treatment today at the State Pasteur Institute here.

Dr. Cousins was attacked by the javelina as he was walking in his yard. The animal inflicted deep wounds upon his legs and body. An examination of its brain showed it was afflicted with rabies.

MRS. HOOVER HERE FOR GIRL SCOUT FUND

Continued from Page 1, Column 2.

writing a story for a newspaper or painting a picture—what you give to the work.

"We cannot give the girls in the scouting movement what we would like to give without its costing so much money. The girls cannot pay for these things they need themselves because they are not rich. It wouldn't be right, in this democratic country of ours, to allow the rich little girls to pay for the little girls who can't afford it. All must pay the same amount of dues. This does not give us enough to cover the cost, consequently we must get money somehow."

The next important need in the movement, Mrs. Hoover said, was leaders, who must be capable and know the true meaning of scouting. Training camps are provided for this, she said, but these camps require money.

"The friendliness between the big leaders and the little girls makes a vehicle by which we exchange our joys and sorrows," she said. "This is a very valuable exchange, and it is something different from what the young people get at home or from their teachers at school.

"So, really and truly, the most important need today in girl scouting is money," Mrs. Hoover concluded, after explaining that with the $2,000,000 fund being raised through an "effort" and not by a "campaign" the movement can expand more quickly and can reach its goal of 500,000 members within the five-year period.

It was while Mrs. Hoover was posing and speaking for talking picture news reels that she announced the $500,000 gift to the National Council. Just previously she had posed in the assembly room with the officers of the Girl Scouts for the photographers. At first she showed reluctance to comply with the request of the sound news photographers, but finally agreed, and wrote out a brief speech about the movement and the gift. Then she went through a brief action picture, in the course of which she greeted the officials and made her address. Mrs. William H. Hoffman, president of the Girl Scouts, made a short reply.

When Mrs. Hoover's automobile and its motorcycle escort reached the galleries at 2:30 o'clock, twelve girl scouts formed a lane from the curb to the entrance of the building. As she stepped from the car, Girl Scout Irene Weigand stepped forward and presented a bouquet of pink rosebuds and sweet peas with pink tulle streamers, for which Mrs. Hoover thanked her.

Mrs. Hoover then acknowledged with a smile the welcome of those gathered outside the entrance. In the building she was welcomed by the other officials and presented to the collectors who lent the Americana for the exhibition and by Mrs. Louis G. Myers, who headed the exhibition sponsors committee.

"It is so appropriate to have this exhibition of old furniture in connection with the Girl Scouts," Mrs. Hoover remarked, as she glanced at the furniture and paintings in the main gallery.

Later Mrs. Julius H. Barnes, corresponding secretary, at Mrs. Hoover's suggestion, explained that the appropriateness referred to by the President's wife in connection with the exhibition of antique furniture and the Girl Scouts lay in the fact that the builders of old furniture took such care in selecting seasoned material to build pieces that are really worth while, just as the Girl Scouts are founded on the worth elements of a happy life.

While inspecting the exhibition, which will be open daily from 10 to 6 P. M., and on the two Sundays, Sept. 29 and Oct. 6, from 2 to 5 P. M., Mrs. Hoover expressed great admiration for a Heppelwhite sideboard and fragments of printed linen with allegorical designs, made in England shortly after the Revolution.

After the formal opening Mrs. Hoover was a guest at tea at the Colony Club of Mrs. Nicholas F. Brady and Mrs. Arthur O. Choate, vice president of the Girl Scouts, who acted as hostesses on behalf of the national board. More than 300 women attended the tea.

Mrs. Hoover arrived from Washington in a regular Pullman car early yesterday morning and went to the Cosmopolitan Club, 133 East Fortieth Street. She was joined there by Mrs. Edgar Rickard, treasurer of the Girl Scouts, who is Mrs. Hoover's official hostess.

She attended a luncheon given by the women's auxiliary of the American Institute of Mining and Metallurgical Engineers at the Colony Club, of which Mrs. George D. Barron was hostess. Mrs. Hoover was president of this organization last year.

Last night Mrs. Hoover and a party of three were guests at the performance of "The Cradle Song" at the Civic Repertory Theatre.

Mrs. Hoover will shop here this morning, it was said, returning to Washington this afternoon.

WE MODERNS

SAKS-FIFTH AVENUE

Presenting . . .

The Vionnet Collection of Formal Afternoon Coats

So important did we consider Madeleine Vionnet's formal afternoon coats at the recent Paris opening that we imported an extensive collection . . . for truly they are the outstanding day fashions in wraps.

. . . amazingly cut coats! . . . each a costume in itself . . . keeping to Vionnet's famous geometrical lines . . . but entirely new in silhouette . . . with exaggerated hemlines . . . new places of fastening . . . a casual but magnificent treatment of furs.

And . . . adding to their luxury . . . only the aristocrats of furs are used . . . silver fox, blue fox, ermine and Persian lamb.

Originals, Copies and Custom-made Coats,

up to

1500.00

SAKS-FIFTH AVENUE
New York

On the New, Modern Fifth Floor

—A Triumph in Quality
—A Triumph in Style
—A Triumph in Value

JUST 500

[ANNIVERSARY SALE SPECIAL]

100% Camel's Hair TOPCOATS

Lowest Price of the Year

$33.75

Four of the Gimbels Stores pooled their purchases to secure this amazing value for the 87th anniversary Sale. These topcoats measure well up to the standard of much higher priced ones to be found elsewhere. And are priced several dollars lower than similar Topcoats in our own stocks have been.

STYLES
—Raglan or set-in sleeves;
—some belted back.
—Single or double breasted.

COLORS
Natural, blue, brown, chocolate.

SIXTH FLOOR

Every Topcoat Bears the Label

[GENUINE 100% CAMEL'S HAIR]

The New

GIMBELS

The New Gimbel Store in the Old Gimbel Building—Broadway at 33rd, New York

Kurzman
3rd floor

Blonde Furs on Dark Coats

—a dramatic 1930 fashion

We consider it one of the smartest coat fashions of the new season; certainly it is one of the most flattering. And we are presenting some of our very important models in black, forest green and new browns with blonde raccoon, cross fox, red fox, natural lynx and golden badger wolf.

Ready or to order
$195 to $595

Kurzman

661 Fifth Ave. 52nd-53d Sts.

IMPORTER

BUSINESS MEN FLY OVER AIRPORT SITES

Board of Trade Group Seeks Location for a Great Central Terminal.

THREE POSSIBILITIES SEEN

Governor's Island, West Bank of Hudson and Bronx Would Be Suitable, Says Banham.

W. J. L. Banham, president of the New York Board of Trade, after an aerial survey yesterday of the facilities of the metropolitan district harbor with a group of members of the Board of Trade, predicted that in time there would be union airport terminals and union steamship terminals as well as union railroad terminals here. Accessibility and increased real estate taxes would make such consolidations imperative, Mr. Banham said. If the leaders of a decade or two ago could have foreseen the development of New York City they never would have let the railroads and the steamships get control of the waterfronts of New York, he added.

The time would come, Mr. Banham declared, when steamship companies would be permitted only to receive and discharge passengers and mail at the piers in New York. There would be no such thing as tying a ship to a pier for a berthing place.

As seen from the air, Governors Island, the west bank of the Hudson River and sections of the Bronx show themselves as worthy of consideration for a central air terminal, Mr. Banham declared.

"The site of such a central terminal should be conveniently located with respect to subway lines, elevated routes and in close proximity to hotels, shipping district, theatres and railroad stations," he said. "It should be strictly a terminal rather than the complete plant of the airplane company.

"The railroads which enjoy the major portions of New York's volume of business have established passenger and freight terminals most convenient to the public. They do not put their roundhouses, shops and repair stations right in the heart of the city, and neither do the large steamship companies do anything more than dock, discharge and receive cargoes and passengers at their terminals. Air transportation must follow those established lines. Both land planes and marine planes must be given full consideration in the selection of the site for such a terminal.

"With New York Harbor's 700 miles of waterfront a suitable location can be found to accommodate both marine and land planes."

Those making the flight with Mr. Barham were:

J. W. ROBERTS, assistant vice president of the Pennsylvania Railroad Company.

ROBERT D. MacMILLEN of the Merritt-Chapman and Scott Corporation.

J. STODDARD JOHNSTON of Redmond & Co.

W. R. SHERMANNTRAUT of the American Surety Company.

MORRIS SEGALL, president of the Commercial Garages, Inc.

FRANK MacMILLEN, of The Wall Street Journal.

W. S. HASTED of the Otis Elevator Company.

H. A. BROWN of the Otis Elevator Company.

Major Gen. JOHN F. O'RYAN, president of the Colonial Airways.

C. A. LLOYD of the Colonial Airways.

W. H. SHARPE of the Colonial Airways and M. D. GRIFFITH, general manager of the New York Board of Trade.

Ban on Rasputin's Daughter Lifted.

BUDAPEST, Sept. 25 (AP).—Rasputin's daughter will dance in Hungary after all. Ten days ago permission was refused to Marie Gregorievna, whose father was the notorious monk of the Czar's court, to appear in a local theatre, but upon appeal to the Ministry of the Interior the ban has been lifted.

SOVIET FLIERS SAVED BY BOATS AT UNALASKA

Rescued in Gale After 2-Hour Struggle as They End 752-Mile Hop Over Pacific.

DUTCH HARBOR, Unalaska, Sept. 25 (AP).—The crew of the Russian airplane Land of the Soviets was stormbound here today after a narrow escape from a terrific southeast gale that nearly smashed the plane on the rocks as it arrived in the harbor yesterday from Attu, westernmost island of the Aleutian chain.

The four members of the crew and the plane were saved only by the rapid work of the Coast Guard cutters Chelan and Haida, which prevented an untimely ending of the Moscow-New York expedition.

Motor launches from the cutters were rushed to the plane as it alighted at 2 P. M. and after two hours of hard work succeeded in taking the four men to safety and tying the plane to a mooring buoy. The crew was taken aboard the Chelan, where dry clothing and hot food and comfortable staterooms were provided.

The aviators announced today that if the weather becomes calm, they hope to start tomorrow for Seward, their first stop on the mainland of Alaska. From there they will go to Sitka and thence to Seattle, San Francisco and New York.

Dutch Harbor is the second stop the Russians have made on American territory, the first having been at Attu, which they reached last Saturday after crossing Bering Strait from Siberia. Their flight yesterday over the 752 miles from Attu to Dutch Harbor was unexpected as radio reports had said they had decided to wait another day because of unfavorable weather.

The crew members are S. A. Shestakov, first pilot; Philip E. Bolotov, second pilot; Boris V. Sterlingov, navigator, and Dimitri V. Fufaev, mechanic.

The aviators were being greeted today by officials and residents of Dutch Harbor and the island of Unalaska. They commenced refueling and after a check of the craft said it had been undamaged by the terrific gale. A southeast gale still prevailed, all ships as well as the Land of the Soviets being stormbound in the harbor.

The flier's next hop, to Seward, will be over a distance of about 700 miles. After reaching Seward they expect little difficulty in completing the journey to New York, as their hazardous flight across the North Pacific will be completed at Seward.

TEST SWEDISH AIRPLANE.

Experts Investigate Charges Regarding Ahrenberg's Machine.

MALMOE, Sweden, Sept. 25 (AP).—Experts have begun investigation of the assertions of Captain Albin Ahrenberg, Swedish flier, that the engine of the airplane in which he and two companions recently tried to fly from Stockholm to New York was not in first class condition. Extensive tests of the motor are now being made here.

Oil was discovered in the fuel, although it has been impossible so far to determine how it entered.

Some of the examining engineers think the construction of the engine is faulty, but full details are not yet available.

DEVELOPS CRUDE OIL MOTOR

Stockholm Engineer Perfects New Method of Using Fuel.

STOCKHOLM, Sept. 25 (AP).—A new light type of crude oil engine has been developed by Jonas Hesselman, a Stockholm civil engineer.

The invention is considered most important as it will make possible the use of crude oil for fuel in airplanes and automobiles. An Anglo-Swedish company with large financial resources has been organized to exploit the new engine.

URGE STATES ADOPT UNIFORM AIR LAWS

Department of Commerce Officials Lay Heavy Accident Toll to Inadequate Regulation.

ASK STANDARD FIELD CODE

Otherwise a Stranger Flying Across Country Will Meet a Bewildering Variety of Rules.

Special to The New York Times.

WASHINGTON, Sept. 25.—Declaring that aircraft and airmen in States which have no adequate regulatory laws have been contributing in a large measure to the recent heavy toll in accidents, the aeronautics branch of the Department of Commerce gave impetus today to a campaign to induce all States to adopt uniform regulations built along the lines which the Federal Government now enforces where interstate commerce is involved.

The department pointed out that under the provisions of the air commerce act it was impossible for the Federal authorities to enforce its licensing requirements for airships and pilots only upon those engaged in interstate air commerce.

"The remedy under the existing Federal law requires suitable State legislation—legislation which, among other things, must take into consideration the imperative need for uniformity throughout the United States, in the matter of airworthiness of aircraft, competency of airmen, and most particularly in the operation of aircraft in the air," the department said.

"Inasmuch as there can be but one standard of airworthiness, only a limited range of piloting ability, and no variation in rules, then it would seem obvious that State laws dealing with regulation should provide requirements identical with those of the Federal law.

"The matter of State regulatory legislation is a very important one. The Department of Commerce has given this subject much thought and has prepared several suggested forms of State laws. In substance, these laws require that aircraft and airmen operating within the State conform to the Federal requirements for airworthiness of aircraft, qualifications of airmen and compliance with the air traffic rules.

"If all the States were to adopt a uniform State law, as suggested above, it would go a long way toward bringing about a combination of essential elements of properly established air commerce.

"The general adoption of a standard code of field rules for the country at large would eliminate for air traffic much of the confusion evident in the automobile world today. Unless a standard code is adopted, the stranger flying across the country will be confronted with a bewildering variety of rules and requirements, differing at each airport he visits."

TAKE OFF IN ATTEMPT TO SET DISTANCE MARK

French Fliers de Marmier and Favreau Hop From Paris With Mozambique, Africa, as Goal.

Special Cable to THE NEW YORK TIMES.

PARIS, Sept. 25.—Carrying rifles and ammunition in case of a forced landing in wild districts of Africa over which they are planning to fly, the French aviators Lionel de Marmier and Louis Favreau left Le Bourget field at 6:55 A. M. today in an attempt to break the world's nonstop, long-distance flight record of 4,317 miles held by the Italians, Captain Arturo Ferraris and the late Major Carlo P. Del Prete.

The French airmen headed in the direction of Madagascar. Their Potez-Hispano monoplane carried a load of nearly 6,000 kilograms (more than six and a half tons) of fuel, which was lifted easily in a perfect take-off made in a thick morning mist.

Favreau and Marmier twice before during this year tried without success to better the endurance record, and now they have turned their ambitions to the long-distance mark. They plan to traverse the Mediterranean via Corsica and Bizerta and then follow the Nile Valley to Lake Victoria, heading afterward toward Mozambique or Madagascar.

Because much territory which they intend to cross is extremely wild, they have been forced to make a place for much material which other fliers were able to omit and thus lighten their load. Besides rifles, the French fliers are taking much clothing and more ample provisions than usual, including a chicken of three pounds, a ham, twenty bananas, a dozen apples, a dozen pears, a dozen eggs and three bottles of vin blanc, as well as coffee, chocolate and a bottle of cognac.

PARIS-MADRID IN 5 HOURS.

New Plane Makes Speedy Non-Stop Test Flight.

Special Cable to THE NEW YORK TIMES.

PARIS, Sept. 25.—A new plane of the General Aeropostal Company, designed to carry two pilots and eight passengers, made a non-stop test flight from Paris to Madrid in 5 hours and 11 minutes yesterday.

The Paris-Madrid express, the fastest train between the two capitals, requires twenty-three hours for the same journey. Jules Vedrines made the flight in 1911 in a monoplane in 37 hours, but he did it in three hops.

Stresemann Back at Work.

BERLIN, Sept. 25 (AP).—Foreign Minister Stresemann returned to Berlin today after a brief vacation in Switzerland. He resumed his work at the Foreign Office.

STEWART, FIFTH AVENUE AT 50th STREET

This Molyneux Replica Bears Out Stewart's Feeling For The Furred Tailleur Type Frock

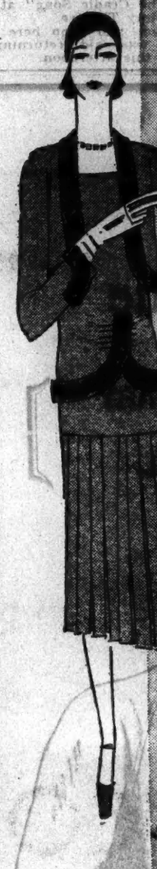

Stewart reiterates its earlier prediction that the tailleur would be of special importance in the new mode by presenting a Molyneux mousse cloth frock with all the dignity and grace of the new silhouette and with sophistication enhanced by that smartly superior flat fur, baby lamb.

135.00

Stewart Frocks—Second Floor

Stewart & Co.
fifth avenue at 50th street

100% CAMEL'S HAIR COATS With Fur Collars $69.75

Fine ombre camel's hair; "thoroughbred" tailoring and swagger style; enormous collars of beaver, kit fox, raccoon, or wolf; cozy interlinings and satin linings. When you find all these in a Winter coat for $69.75, you know you are paying absurdly little.

Sizes 36 to 44

Third Floor, East Building

MACY'S
34th Street and Broadway

ARNOLD CONSTABLE
FIFTH AVENUE AT 40TH ST.
102nd ANNIVERSARY

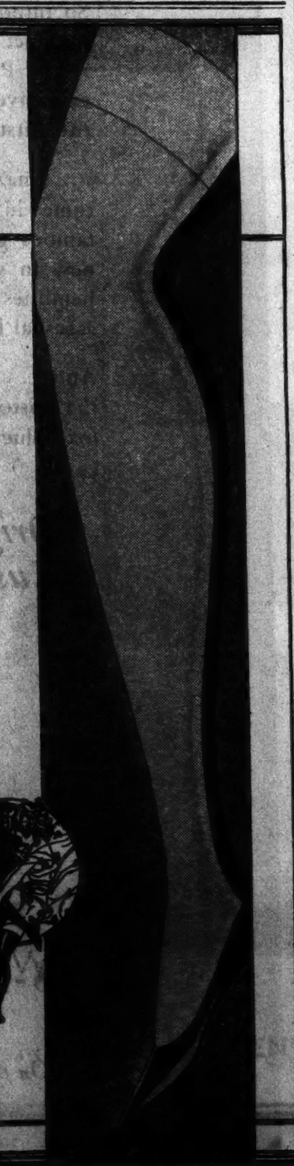

Two New Shades in
BLUE MOON
SILK STOCKINGS

"Autumn Moon"
"Harvest Moon"

Brown—brown—brown—comes the cry from Paris! And your hosiery, to be absolutely fashion-right, must blend perfectly with this important color.

"Blue Moon" presents two new Paris shades. "Autumn Moon," a warm beige tone, blends in subtle harmony with the tan-browns. "Harvest Moon" is of a slightly deeper cast, perfect for deep chocolate browns.

Both are shades which every smart woman will want in each weight, ranging from light service weight to superfine chiffon.

$1.35 to $2.50

Arnold Constable Newly Enlarged Hosiery Shop—Street Floor

Kurzman . importer . 661 fifth ave.

Autumn Collections

from Paris and our own designers are now being shown

made to your order or ready to wear

Kurzman
IMPORTER
661-5th Ave. 52d - 53d Sts.

OUT TODAY!
ROYAL PANELS
The New
PHOENIX HOSE

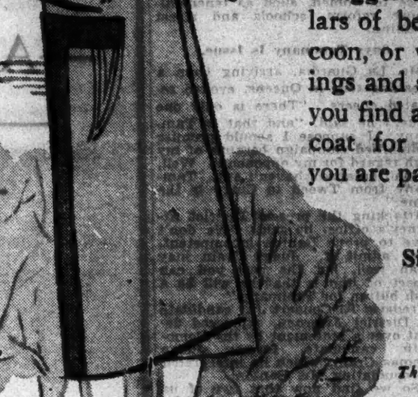

$1.00 THE PAIR

The neatest, sleekest hose the season will see . . . christened "Royal Panels" because they're of the Royal Phoenix family. Buy them in attractive combinations of brown and tan, grey and black, navy and white, maroon and white . . . with a smart side panel in solid tones. Here's ankle aristocracy at plebeian prices!

Browning King & Co.

One East 45th St., just off 5th Ave.
1265 Broadway, at 32nd St.
260 Fourth Ave., at 21st St.
Brooklyn: Fulton St., at De Kalb Ave.

BEN DAY EFFECTS, reverse cuts borders, use of matrices, line cuts are a few of the subjects covered in The New York Times Manual of Typographical Standards a 96-page volume with 125 illustrations. Cost $1.50 a copy postpaid. Address The New York Times Company, Times Square, New York.—Advt.

LEAGUE ASSEMBLY ENDS 10TH MEETING

Adopts $5,642,000 Budget, Which Is Contrasted to Big Outlay for Warships.

LEADER PRAISES PROGRESS

Much Work Will Be Done in Next Twelve Months in Strengthening Peace Bonds.

By CLARENCE K. STREIT.

Wireless to THE NEW YORK TIMES.

GENEVA, Sept. 25.—The tenth Assembly of the League of Nations ended quietly today what is generally regarded here as the most productive and most constructive session this world parliament has ever had. The sessions have been characterized, said Dr. T. G. Guerrero of Salvador, president of the Assembly, in his closing speech, by an "extraordinary spirit of initiative, indeed, of boldness," by the fresh ideas brought up in it and by the "far-reaching program" laid down.

The heavy program for the coming year, which includes preliminary or final conferences on a variety of important subjects, such as a tariff truce and the allied question of a European union, the definite linking of the Kellogg pact with the League covenant, codification of international law, financial assistance to victims of aggression, strengthening the powers of the League Council to prevent war and limitation of drug manufacture was reflected when the budget was adopted this morning.

The budget committee, in announcing that the expenditures of the secretariat, the International Labor Office and the World Court for 1930 had been estimated at $5,642,000, pointed out that this was an increase of $230,000 over last year, and was an increase more than five times greater than had been estimated for 1930 before the Assembly met. It was explained that the great amount of new work ordered by the tenth Assembly was responsible for the increase.

Contrasted to Naval Budgets.

The committee stressed that the League's expenditure for the work which Dr. Guerrero described as the fight against the "most cruel of man's enemies, war" remained insignificant compared with the amounts spent on battleships, adding:

"And probably some money still will be spent on battleships even after the direct conversations of Great Britain and the United States."

If the Assembly has not shined particularly in the field of reducing the means of settling disputes by war it has made a record in increasing the means of settling disputes by peaceful methods.

"The predominating trend," Dr. Guerrero said, "was shown in the Assembly's work toward signing of the optional clause of the World Court, a total of fourteen League members, including Great Britain, France and Italy, having signed during this session the undertaking to accept compulsory jurisdiction of the World Court in advance. This makes the total signatories to the clause forty-three, but only eighteen have made the signatures binding by parliamentary ratification. Though the clause does not yet bind any recent signers, except Greece, and though some, particularly Britain and Greece, weakened their signatures by important reservations, the stimulus given toward acceptance of the principle of compulsory jurisdiction has been one of the most substantial achievements of the Assembly in a long time.

Complaints Against Jurists.

The expressions of pleasure at the increasing influence of international law were not so unanimous, however, in regard to the increasing activity of jurists in the League's work. Numerous private complaints against their long debates found public expression today in the Assembly when Señor Botella, decrying the fact that part of the budget increase was due to new jurists' committees, said:

"There are a great many jurists in the world and many have not very much to do, but the League does not exist as an organization for the relief of unemployed jurists."

In addition to adopting the budget this morning the Assembly formally ratified the compromise resolution on inapplicable treaties resulting from China's proposal and named a committee of thirteen to investigate conditions in the staff and personnel of the Secretariat, Labor Office and The Hague Court, and heard the expected declaration from Chairman Motta of the economic committee that the Norwegian resolution for collaboration of the League and the International Bank had been withdrawn on the promise that the great powers would submit the minutes of the League debate on the subject to the experts who had drawn up the bank's statute.

The League Council concluded its work in the afternoon with a session devoted to formalities required to put in effect various resolutions which the Assembly had passed. It also accepted Liberia's request to name a member of the Council to represent the League on the committee of three—the two others representing the United States and the Liberian Government—which Liberia has asked to investigate charges that slavery and forced labor exist within its border. The charges, it is understood, are those which Raymond Buell made regarding the provisions for labor on the Firestone rubber plantation concession in Liberia.

A few figures show how much was crowded into the Assembly's twenty working days. There were twenty-one full meetings of the Assembly, six meetings of the Council, ninety-three meetings of committees, ten meetings of the steering committee, to say nothing of subcommittees or such important outside affairs as the luncheon where Premier Briand laid the "cornerstone" of a European federation, or the meeting in which the Latin-American League members decided to try to present a united program to future Assemblies, or the frequent conferences of the six League members who are members of the British Commonwealth. Moreover, in the General Assembly debate the unusual number of thirty-five speakers participated and unusually important speeches were made by such leaders as Premier MacDonald, Premier Briand and Foreign Minister Stresemann.

As for the future, it is expected that not a fortnight will pass during all next year when some League committee or international conference is not meeting in an effort to carry out the program laid out by the tenth Assembly.

SWEETSER IS REAPPOINTED.

Boston Man Again Selected by League for Secretariat Post.

GENEVA, Sept. 25 (AP).—Arthur Sweetser of Boston, assistant director of the information section of the League of Nations Secretariat, was reappointed for three years by the Council in a private session tonight.

Professor Vittorio Scialoja, supporting the reappointment, stated that it was of great importance and usefulness to have an American in the Secretariat to serve as an unofficial liaison agent with the United States. Mr. Sweetser has been with the League Secretariat since it was established, ten years ago.

AIR EXPERTS ACCLAIM 'BLIND FLYING' TESTS

Research and Performance Pave Way to New Safety in Aviation, They Say.

The successful culmination of the fog flying and weather research tests that for the last eleven months have been carried on by Lieutenant James H. Doolittle and Professor William Brown of the Massachusetts Institute of Technology under the auspices of the Daniel Guggenheim Fund for the Promotion of Aeronautics brought favorable comment yesterday from experts and pilots in New York and Washington.

Lieutenant Doolittle startled the aeronautical world on Tuesday when he took off at Mitchel Field, flew a course and landed his plane while absolutely blind as far as the outside world was concerned. His cockpit was completely covered with opaque cloth and his instruments were his only guides.

Harry F. Guggenheim, president of the fund, notified David S. Ingalls, Assistant Secretary of the Navy for Aeronautics and a veteran "all weather" flier, of the success of the research. Mr. Ingalls sent him the following wire from Washington:

"Have received your telegram telling of the successful fog landing tests. Consider this achievement of inestimable value to aviation. Wish to extend to you, Lieutenant Doolittle and all others included my personal and official congratulations on this accomplishment."

C. S. (Casey) Jones, president of the Curtiss Company, described the experiments and Doolittle's test as "among the most important strides yet made in perfecting practical commercial aviation." He said:

"The services of Lieutenant Doolittle to aviation cannot be praised too highly. His achievement would have been impossible without his intrepidity and rare ability. The mechanical perfection of the new instruments employed required thorough testing by an expert pilot before they could be judged.

"Undoubtedly, to all those who know the problems confronting aviation these tests have the greatest interest. While they do not demonstrate the practicability as yet of flying and landing in fog and darkness they do indicate that a solution of the blind flying problem has been found, and that its application awaits only the process of perfecting."

INDIA AIR SERVICE TO GO ON TO AUSTRALIA

Imperial Airways Plans to Extend Its Lines in the Coming Year.

Wireless to THE NEW YORK TIMES.

LONDON, Sept. 25.—Extension of the India air service, bringing Australia sixteen days nearer to London, is planned next year, Sir Eric Geddes, chairman of the Imperial Airways, said at the annual meeting of the company here today.

Negotiations are under way with the Australian and British Governments regarding continuation of the present Indian route, he said.

"There have likewise been negotiations with India for the operation of a service between Karachi, Delhi and Calcutta and an agreement concluded for service between Egypt and South Africa, which is awaiting final ratification. The northern half of this line, from Egypt to Lake Victoria Nyanza, will probably be begun in a year's time.

"While the growth of the mail traffic on the India route has been steady and continuous," Sir Eric continued, "it was not increasing as rapidly as had been hoped. Likewise, passenger traffic to India is still in its infancy, and until night halting places are permanently fixed, and the route finally settled, it would be folly to sink capital in building in the desert."

He pointed out that the present London to Karachi schedule was 7¼ days, but by gradual improvements the time would be systematically diminished until in a year or so he hoped for a five-day schedule.

"If India could be brought eleven or twelve days nearer to us, and South Africa eight days nearer to Australia and sixteen nearer to us, there is no doubt that a rich harvest in increased trade would be reaped."

DOBBS HATS

The standards of yesterday are not the standards of today. Wherever style leadership may have rested in the past, it is now securely held by Dobbs, New York's leading hatter. The hats that are accepted as correct by men who dress well are ready.

Fifth Ave. at 57th — Madison at 40th
Fifth Ave. at 32nd — B'way at Cortlandt
NEW YORK'S LEADING HATTER

A STUNNING THREE-PIECE OF SUPPLE KNITTED TWEED

The tweed of today is as soft and yielding as the most sensitive skin could ask. It still has that inimitable "tweedy" air of belonging to the woods and wind-swept open lands, but the old-fashioned harshness of texture is no more.

That accounts for the graceful drape of this three-piece outfit, with its youthful tuck-in blouse and trimly fitted skirt. We're showing it in Manila brown and Avon green, and it is really one of the nicest values we have. $19.75

* * *

The hat is our famous "Tommy," a great favorite with that knowing younger crowd who set the style. $7.50

The WOMAN'S SHOP OF WEBER and HEILBRONER

34th and BROADWAY — 76 NASSAU ST.
57th and BROADWAY — BROADWAY and CORTLANDT

SAKS-34 STREET
At Broadway

Made in London of Choice Woolens exclusively for Saks 34-Street . . .

MEN'S ENGLISH TOPCOATS

29.50

These Topcoats have the true British air of casual smartness—they are full cut and comfortable—set well around the collar and shoulders and hang freely from collar to hem. Every coat is mist and shower proof—every coat bears the label of the Scottish Woolen Association.

PURE NEW WOOL CLOTH MADE IN SCOTLAND
SCOTTISH WOOLEN

A wide variety of styles, including raglans with straight or slant pockets—and an excellent selection of the newest colourings.

Others up to 90.00

MEN'S CLOTHING—SIXTH FLOOR

SILO'S
45th St. and Vanderbilt Ave.
ESTABLISHED 1870
WILL SELL AT UNRESTRICTED PUBLIC AUCTION
To-Day (Thursday) Friday & Saturday,
At 2 P. M. Each Day
Antique English, American AND Modern Furniture, Fine Old China, Coins, Glass, Rugs, etc.
BY ORDER OF
Frank Conroy
J. M. Robinson
F. H. Otis
and many others
ALSO
Loose Emeralds & Jewelry
BY ORDER OF
The Equitable Trust Co. of New York
and other Consignors
ON EXHIBITION TO SALE TIME
JAMES P. SILO, Auctioneer
40 East 45th Street

Move your business but *don't wreck* your offices!

THE removal, expansion or contraction of the average office usually means TEARING DOWN partitions—unless the management has had the foresight to install TAKAPART PARTITIONS.

¶

With these modern partitions, now going into so many offices, you simply pull out a few patented TAKAPART locking posts, remove two screws in each post—then quietly, quickly and easily take down the partitions.

¶

If the TAKAPART PARTITIONS belong to the tenant the tenant installs them along with furniture in new quarters. If they belong to the building management, they are immediately available for the next tenant.

¶

TAKAPART PARTITIONS are as permanent as walls—flexible as screens—portable as furniture. Installed in half the usual time. Dismantled even quicker. Handsome in construction. Beautiful in finish. The modern partitions for the modern office.

¶

Telephone Caledonia 3694 and have one of our Plan Men visit you to discuss your layout problem, or write for our complimentary book "Better Business Homes".

TAKAPART
PATENTED
PORTABLE PARTITIONS

Use this Coupon

HYDE-MURPHY CO., Inc.
Division "D"
114 East 32nd St., New York
Kindly mail to a complimentary copy of your 32-page book "Better Business Homes" and oblige

Name_____
Firm_____
Address_____

Suites Available with Terrace — Overlooking Central Park

A Thirty-Two-Story Apartment Hotel

The OLIVER CROMWELL
12 WEST 72nd STREET
Residential Executive Suites
Fine Floor Operation for Guests

COMPLETE RADIO PROGRAMS are printed in The New York Times Arts day, together with radio news. On Sunday there are two pages of programs for the forthcoming week and several pages of news of inventions, legislative measures and other items of interest to radio listeners.—Advt.

NANKING REPORTS REVOLT IS BROKEN

Feeling of Optimism Pervades South as Nationalists Defeat Chang Fa-Kwei.

REBELS GET NO SUPPORT

Shanghai Hears Balance of Power Favors Chiang—Censoring of Mails Ordered.

By HALLETT ABEND.

Special Cable to THE NEW YORK TIMES.

SHANGHAI, Sept. 25.—Although Canton authorities continue rushing their defensive preparations, expecting an attack from the combined forces of the Kwangsi provincial army and General Chang Fa-kwei's army, marked optimism as regards the general situation prevails in Chinese circles here and in Nanking today.

The relief from the tension is unexplained, but it is believed that President Chiang Kai-shek has placated some of the restless, disgruntled factions, which brings the balance of power in his favor. Unless other leaders with considerable power join the present rebellious forces, the central government is likely to achieve a quick victory, the whole danger being that all the smoldering opposition might flare up at once.

The signs of compromise include the formal announcement by Marshal Tuan Chi-jui, former Provisional President at Tientsin that he is not concerned at the declaration at Peking of General Ho Cheng-chun that the northwest provinces are "almost settled through the good offices of General Yen Hsi-shan."

Apprehension in the Hankow area has been quieted and banking and business circles are more optimistic that a serious internal conflict is likely to be averted.

A strict mail censorship has been ordered by the Nanking State Council, which orders that during emergency periods, Nanking may station both Kuomintang and military censors at all important centres.

Each board is to be headed by a director who must be a member of the publicity department of the central party headquarters. All suspicious mail is to be handed to the examiners, who will refer counter-revolutionary letters and printed matter to the Kuomintang publicity department and political and military matter to the military censors.

Revolt Reported Broken.

HANKOW, Sept. 25 (AP).—Nationalist Government authorities here tonight stated that the revolt of General Chang Fa-kwei, leader of the famous Cantonese "Ironsides" division, had been broken. Chang's soldiers were said to be surrounded at Lichow, on the borders of Hunan and Hupeh, after a serious defeat with "heavy casualties."

Nationalist Setback Confirmed.

SHANGHAI, Sept. 25 (AP).—Censorship has been relaxed to permit a flood of press dispatches from Hankow which confirmed the reports of yesterday that General Chang Fa-kwei, commander of the "Ironsides," had dealt Nationalist forces a severe blow before evacuating Ichang.

The government statement tonight said that a serious defeat with heavy casualties had been inflicted on the soldiers of General Chang when they were caught up with near the border of Hunan Province.

The Nationalist troops took over Ichang in the wake of the evacuating rebels and established martial law. The city was described as quiet today.

Officialdom in Hankow tonight appeared more optimistic as the result of a belief, despite reports to the contrary, that the action of Chang Fa-kwei was an isolated rebellion. It is now believed that Chang revolted because his division was ordered to Honan preparatory to disbandment, which was distasteful to his military ambitions.

Despite reassuring reports that Feng Yu-hsiang's forces in Honan were not planning to descend on Hankow, the Nationalist Government continued today to concentrate forces in northern Hupeh. Troop trains continued to leave Hankow for the north.

While information from upriver was of a decidedly more favorable turn today, Canton dispatches stated that the Kwangtung Government had been greatly alarmed when the "Ironsides" began their southward march.

The uneasiness in Canton was reflected in sharp depreciation of central banknotes. The authorities sought to maintain their value by threatening to execute any one refusing to accept them.

ASKS A WORLD CODE ON COMMERCIAL DEBTS

Parliamentary Economic Union, at Berlin Meeting, Urges the Nations to Study Problem.

Wireless to THE NEW YORK TIMES.

BERLIN, Sept. 25.—A uniform code for the settlement of international commercial debts was approved today by the International Parliamentary Economic Union. The resolution passed by the congress requests that countries nominate committees for studying the vital problem and that juridical experts be requested to consider whether the Franco-Italian code could be adopted as an international code.

The resolution also asks governments to prepare material for an international conference for this purpose and countries which have already prepared such uniform codes to insert them in their legal code.

Lecturing on this question, the Belgian Deputy, M. Devese, also proposed that a committee should investigate the possibility of coordinating the British And Continental laws dealing with drafts and bills of exchange. He declared that international trade could not develop favorably without such uniformity and pointed out that such an arrangement already exists between the Scandinavian States and France and Italy were now also endeavoring to complete one.

The resolution referring to the international coordination and control of broadcasting was also carried unanimously.

WELLS SCORES LEAGUE FOR SILENCE ON ITALY

He Differs With Housman, Saying He Would Not Die to Protect Geneva Movement.

By CHARLES A. SELDEN.

Special Cable to THE NEW YORK TIMES.

LONDON, Sept. 25.—The annual Moncure D. Conway memorial lecture was delivered tonight in the new Conway Hall in Red Lion Square by Laurence Housman, author and artist. His subject was "The Religious Advance Toward Rationalism."

Mr. Housman denounced a nationalism which would make each State an end in itself as "a base superstition." Then he added:

"The counter-movement to that superstition of nationalism for all true rationalists lies in the development of a new comity of nations and organizing internationally for peace. Geneva, which saw the birth of the now exploded Calvinism, is once more the centre of the new and more hopeful religious movement for the redemption of the human race."

He said the League of Nations was a religious movement for which men should be willing to die if necessary, whereupon H. G. Wells took exception.

Mr. Wells, who is one of England's most earnest advocates of a "World State" and one of the most vigorous denouncers of nationalism, made a speech in moving for a vote of thanks to the lecturer.

"I fully agree with Mr. Housman," said Mr. Wells, "in his denunciation of nationalism, but I do not agree that Geneva's League of Nations is a counter-movement to it. I would not die for the League of Nations. I would not even get my little finger pinched in a door for it.

"Think for a moment of the fact that Italy is a member of that League, and Italy today is guilty of the most outrageous tyrannies which have been known in Western Europe in the last 100 years. Men are seized there by the hundreds without cause and with no accusation made against them, with no chance for a trial and are imprisoned under the most barbarous conditions, with nothing known of their fate. The other nations in the same League with Italy ask no questions about it."

FINDS NEW YORKER INSANE.

Washington Doctor Reports on Man Who Threatened Greek Envoy.

Special to The New York Times.

WASHINGTON, Sept. 25.—Dinusios Catawatis, New York City decorator, who was arrested recently at the Greek Legation after he was alleged to have drawn a pistol on Emile Vresakis, first secretary of the legation, is of unsound mind, the United States Attorney's office was advised today by Dr. Edgar A. Bocock, superintendent of Gallinger Hospital.

Hobart Newman, Assistant United States Attorney, announced that charges against Catawatis would be dropped. The District of Columbia probably would take steps, he said, to send Catawatis to St. Elizabeth's Hospital.

SOVIETS WARN CHINA RAIDS MUST CEASE

Moscow Sends Note She Will Act Decisively to Combat Attacks at Border.

CONFIRM KANSU SLAUGHTER

Missionaries Describe How Chinese Lured 8,000 Moslems to City and Massacred Them.

MOSCOW, Sept. 25 (AP).—The Russian Government sent a firm warning to China tonight through the German Foreign Office that the Red Army would immediately and decisively act against any further Chinese attacks and raids on the Russian population along the Manchurian frontier.

Placing the responsibility for "further complications" on Nanking and Mukden, the Soviet note said: "Soviet military authorities will be compelled henceforth to take all necessary steps to combat the attacks in question and prevent their recurrences."

The statement cites twenty-eight cases of attack on Soviet territory between Sept. 10 and 23, in several of which Red soldiers and peaceful citizens were said to have been killed. It also called to the attention of China alleged acts of robbery and terrorization of peaceful Soviet citizens by bands of White Guards.

Slaughter of Moslems Confirmed.

HANKOW, Sept. 25 (AP).—Massacre by the Chinese of 3,000 Moslems in remote Kansu province recently was confirmed today by letters from missionaries in the affected area. The slaughter occurred in the last days of August, but news of it reached here late because of the primitive communications with Kansu.

Additional details indicate that the affair took place at Taochow, an old city in Southwest Kansu, on the Tau River.

According to information considered authentic, following the period of the Sino-Moslem conflict in South Kansu, which is a part of a general Mohammedan rebellion in Kansu going on during the last two years in the southwest of the province, Chinese authorities, under the order of provincial authorities at Lanchow, asked the Moslems to convene at Taochow for a conference and to receive roasted barley.

Following the Moslems' arrival all of the males between the ages of 15 and 50 were separated from the women and children, taken outside the city walls and "butchered like sheep."

No word reached the women until the following day when pitiful scenes were enacted while women sought to identify their dead. Their mournful cries echoed through the city.

Famine Lured Them to City.

The Moslems were concentrated in Taochow as a result of intense famine in Southwest Kansu, which resulted in thousands of Mohammedans being reduced to the desperation of starvation, their suffering intensified by being forced to live unsheltered as a result of their warfare with the Chinese.

As a result of these conditions it was considered that the Moslems were willing to meet the Chinese at Taochow in the hope of securing food. Reports indicate when the Moslems became aware the Chinese authorities intended to kill them they requested no mercy.

SAYS RED VILLAGERS KILLED 59 TEACHERS

Commissar of Education Tells of Difficulty in Educating Peasants in Russia.

MOSCOW, Sept. 25 (AP).—Describing to a labor union convention today the difficulties confronting the authorities in educating the peasants, Andreas Bubanov, new Commissar of Education, made the startling declaration that fifty-nine Soviet teachers and cultural workers had been killed in the last nine months by villagers who opposed their activities. He said fifty-three others were attacked or persecuted.

The Commissar added that a recent census showed 42 per cent of the population was still illiterate, as compared with only a quarter of 1 per cent in Germany, one-seventh of 1 per cent in England and 9 per cent in France.

He said the Moscow district had only two libraries to every ten churches. "In the workers' educational centres we find the sad phenomenon," he went on, "that only 40 per cent of the pupils are children of workers, while in the higher classes they constitute only 17 per cent. This gives rise to a belief that children of toilers are mentally unfit for higher education."

New Blast Jars New Orleans Car.

NEW ORLEANS, Sept. 25 (AP).—Several passengers and the crew of a St. Claude street car were frightened but uninjured early today in a repetition of street car dynamiting. The car was the second blown up in the past two nights in a renewal of violence in the street car strike.

GOEBEL LEADS AIR DERBY.

Lands in Oklahoma—Proal, Mexican Flier, Found Dazed.

WEWOKA, Okla., Sept. 25 (AP).—Colonel Art Goebel was the first to land here late today from Dallas in the Mexico City-to-Kansas City air race, arriving at 5:35 P. M. He was followed two minutes later by Roberto Fierros, Mexican aviator. The fliers will remain here over night.

BROWNSVILLE, Texas, Sept. 25 (AP).—Lieut. Col. Fernando Proal, Mexico City-Kansas City air derbyist, was found in a dazed condition on the Mexican beach, ninety miles south of Brownsville, today by J. P. Squire, Mexican Aviation Company pilot. Proal had been missing since he took off from Tampico yesterday.

Proal was brought to Brownsville, but was unable to explain what had happened to him. Squire said he was unable to locate his plane.

Squire landed on the beach when he saw Proal walking about. The flier appeared hungry and exhausted, his rescuer reported.

TO STRESS PEACE NOV. 11.

British Armistice Ceremony Will Be Less Military.

Special Cable to THE NEW YORK TIMES.

LONDON, Sept. 25.—The Labor Government has decided that the British Armistice Day ceremony at the Cenotaph in Whitehall shall be less of a military and more of a civilian ceremony this year than it has in the past.

Heretofore the simple, white shaft has been surrounded by a hollow square of soldiers and sailors as Big Ben has tolled the hour of 11 on the 11th of November. The Cabinet feels that eleven years after the armistice an elaborate military display on Armistice Day is an anachronism.

In this attitude it has the hearty concurrence of Premier MacDonald, who was anxious to have the matter settled before he left for America.

Lord & Taylor
FIFTH AVENUE NEW YORK

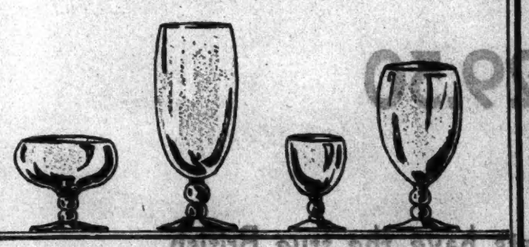

Not a Special Event
But a Special Price

Yes, we mean it . . . it *is* a *simply* marvelous price, but we cannot call it a special event because we plan to carry a complete line of this glass at all times. English Georgian and Early American reproductions, in addition to the thin blown types, comprise the group.

Complete sets, including plates in crystal, cobalt blue, azure blue, rose, amber and green, at the amazing price of

$4.50 a doz.

English Georgian reproductions include a low footed glass in cobalt blue and a stem glass in crystal, and a cobalt and crystal combination.

Early American glass features the pressed nailhead type in crystal, rose, azure blue, amber and green.

Contemporary American in thin blown low footed, or stemmed glasses come in crystal, rose green and amber.

SIXTH FLOOR

Lord & Taylor
FIFTH AVENUE NEW YORK

Smart brown or black suede zip lock.

When you can buy

HANDBAGS

of this quality for

$4.95

now is the time to select one for each of your Fall costumes

The leathers: Calf, suede, morocco, grained calf.
The colors: Black, brown, tan, green, chianti red.
The styles: Envelope, pouch, passport, afternoon.

GROUND FLOOR

Black calf with novel metal closing.

Dark blue grained calf with enamel ornament.

Black suede envelope decorative block of enamel.

STERN BROTHERS
42ND & 43RD STS. WEST OF FIFTH AVENUE

BRIDAL SATINS

and fine laces for new silhouette wedding gowns and underthings

Of course, you're planning to be a modern bride and wear the new silhouette to the altar! The new silhouette gowns and underthings are particularly lovely when created especially for you by your own dressmaker . . of Stern's satins of couturier elegance and Stern's laces of heirloom fineness.

WEDDING GOWN SATIN

A rich, shimmering, luxurious quality that is ideal for gowns with the princess waistline and long skirts. 39 inches wide in ivory, creme, eggshell, cafe au lait, blush, 4.95 yd.

REAL LACES FOR WEDDING GOWNS

Duchess lace from the 7 inch width at 14.95 yd. to the 18 inch width at 48.00 yd.

Rose Point lace from the 6 inch width at 35.95 yd. to the 18 inch width at 175.00 yd.

Duchess lace berthas with Rose Point appliques, 125.00.

TROUSSEAU LINGERIE SATIN

Fine, washable crepe satin that is equally suitable for underthings, negligees and lounging pajamas. Ivory white, Nile, cream, pink, eggshell, orchid and Lido blue are the smart colors. 39 inches wide. 2.95 yd.

BEIGE ALENCON LACES

Like those that trim imported trousseau underthings, 2.98 to 11.98 yd.

Beige Alencon lace yoke, 2.98 to 6.98

SATINS—FOURTH FLOOR
LACES—MAIN FLOOR

AMONG recent acquisitions, Hathaway's proudly numbers the original of this distinguished table desk—an important example of pure Hepplewhite design, and a treasured heritage from the Age of Satinwood. We have reproduced in minute detail the original, purchased in England. The reproduction in rare and lovely satinwood, costs $225.

HATHAWAY'S
51 WEST 45TH STREET

SAVE
10 to 40% ON
FLYING LESSONS

NEW LOW RATES

ROOSEVELT AVIATION SCHOOL

RATES on all courses have been consistently reduced. Savings as high as 40% are possible, depending upon the course chosen — Private Pilot's Course, Limited Commercial Course or Transport Pilot's Course. This reduction applies to the Field School at Mineola as well as to the new Roosevelt Aviation College in New York.

PAY AS YOU FLY

The new low rates are estimated on a "per lesson" basis—enabling the student to pay in small amounts when—and if—each lesson is taken. Phone the Field School, Garden City 8000; or the Aviation College, Lexington 2621; or write—Dept. S 2, N. J. Boots, Lt. Col. Air Corps Res., Vice President and Gen. Mgr.

ROOSEVELT AVIATION SCHOOL, Inc.
Roosevelt Field, Mineola, L. I.

5% and 6%

DIVIDEND PERIOD

Money invested in Savings Shares on or before October 3rd earns dividends from October 1st—rate 5%. Open until 6 P. M.

6% is the current rate on Systematic Monthly Installment Shares.

Lexington Avenue at 44th Street
Phone Vanderbilt 0148

Call or write for Booklet "A"

RAILROAD BUILDING & LOAN ASS'N.

New York's Largest Building Loan Resources $34,000,000 Organized 1890

two rooms for the price of one

Two-room suites of: Large living room with twin day-bed, large bedroom with double or twin beds, and bath. Apartment will accommodate four. New decorations and furnishings. On lease or transient.

The Berkley
170 West 74th Street
This is a Bing & Bing Building

111 East 80th St.
at Park Avenue

5 Rooms, 3 Baths
$2,600 UP

An outstanding residence of quiet and reserve. Log burning fireplace, living room 19x20, fireproof building.

Representative on premises, or
Douglas L. Elliman & Co., Inc.
Managing Agent
15 East 49th St. Plaza 9200

The Buckingham

57th St. & 6th Ave.
Facing South
Large Living Room
2 Bedrooms, 2 Baths
Serving Pantry
For Lease Unfurnished
Furnished Suites
Transiently or for
Seasonal Residence
Circle 6810
S. Gregory Taylor
President

OLD MAN A VICTIM OF JERUSALEM MOBS

Arabs Kill Jacob Cohen, 65, on His Way Home From Wedding —Assailants Escape.

SHEIK ENTERTAINS JEWS

150 Attend Marriage Pointing to Possibility of Restoring Amicable Relations.

By JOSEPH M. LEVY.
Wireless to THE NEW YORK TIMES.

JERUSALEM, Sept. 25.—Security has not yet been restored to Palestine. Just before 9 o'clock, the curfew hour, tonight Jacob Cohen, a 65-year-old Jew, while walking home from a wedding, was attacked and stabbed on one of the main streets of the city by Arabs who fled.

Moses Hirsch, a young Jewish lad, heard his screams, rushed to the scene, and saw three Arabs fleeing across an open plot; he found Cohen lying on the ground unconscious.

The lad hastened to the nearest police station, about 200 yards away, and reported the stabbing. Two policemen went to the scene.

The victim died on the way to a hospital.

With no clues as to their identity, the assailants thus far have not been arrested.

JERUSALEM, Sept. 25 (Jewish Telegraphic Agency).—Coming upon the heels of the recent disturbances, the presence of 150 Jews from the Jewish colonies near Petack Tikvah at the wedding of a nephew of Sheik Abu Kishek, is seen as holding a promise for future amicable relations between the two sections of the Palestine population.

Bedouin dances, ending with Hebrew and Arabic songs were arranged in honor of the guests, who included Jewish planters and colonists from Petack Tikvah, Kfar Saba, Magdiel, Raamana and Herzliah at the wedding, which was held in the vicinity of Patrick Tikvah.

In accordance with Arabic tradition, a sheep was slaughtered and served to the guests in Arab fashion as a sign of friendship. Jewish and non-Jewish foreign correspondents were among the guests, invited by Abu Kishek who, in 1921, was the leader of the Arab attack on Petack Tikvah. He was arrested and subsequently released at the order of Sir Herbert Samuel, then High Commissioner, on the sheik's undertaking good behavior in the future. The sheik kept his promise ever since. During the recent disturbances no attack was made on Petack Tikvah.

Abraham Shapiro, a colonist of Petack Tikvah, speaking at the feast, thanked the sheik for his hospitality and expressed the hope that peace would reign throughout the country.

This is not the only example of Arab-Jewish fraternalization since the recent disorders. The newspapers report daily such incidents.

THOUSANDS ARE AIDED BY PALESTINE FUND

Straus Soup Kitchens Feed 2,000 Daily, F. H. Kisch Reports— $36,552 New Gifts in Day.

The hope that most of the Jerusalem refugees in the recent Arab uprisings in Palestine may soon return to their homes was expressed in a cablegram received yesterday by Nathan Straus from Frederick H. Kisch, head of the central relief agency in the Holy Land. Mr. Kisch told Mr. Straus that 1,700 refugees were being fed at the health centre provided there through his generosity; that 2,000 were receiving daily meals from his soup-kitchens, and that 500 refugees had been sheltered in the health centre immediately following the riots.

The cablegram was made public at the headquarters of the Palestine Emergency Fund, to which Mr. Straus and his family have already contributed $100,000. It was made known at the same time that with yesterday's remittances of $36,552.55, the total of gifts now stands at $1,651,098.44.

Sums of $100 and more received yesterday at the headquarters, 111 Fifth Avenue, were as follows:

$10,000—Brownsville (East New York) Committee.
$7,500—Atlantic City Committee.
$7,018—Detroit Committee (additional).
$5,908—Philadelphia Committee (16th remittance).
$1,000—Newark (N. J.) Committee (additional).
$1,000—William L. Hornstadt; Anonymous; East Side Division, Palestine Emergency Fund (additional), Greater New York Aid Society.
$700—Religious School Congregation, Beth Ahaba, Richmond, Va. (additional).
$625—Annapolis (Md.) Committee.
$500—Max Jonas, Brooklyn; Steubenville (Ohio) Committee (additional).
$465—Selection by Congregation B'nai Israel and Jewish Centre, Manhattan Beach.
$384.67—Modesto (Cal.) Committee.
$300—Ansonia (Conn.) Committee; Hartford (Conn.) Chapter of Hadassah; South Bergen Hebrew Institute, South Rutherford, N. J.
$250—Clarence Y. Pallitz.
$230—Brenham (Texas) Committee.
$200—New Haven (Conn.) Chapter of Hadassah; Cassia Chapter, No. 248, O. E. S.
$181.—Employes of I. Rokeach & Sons, Brooklyn.
$165—Riga Baltic Young Men's Benevolent Association.
$151—Tallahassee (Fla.) Committee.
$137—Bohemian Manufacturers and Jobbers Association.
$137.50—Bear Flag Lodge, No. 846, I. O. B. B., Santa Rosa, Cal.
$125—Mr. and Mrs. Hugo Abrahamson, San Francisco.
$120—Peoria (Ill.) Committee (additional).
$106—Elmer (N. J.) Committee.
$100—Rome (N. Y.) Committee.
$100—Members of Congregation Agudath Achim of Harlem; True Craftsman's Lodge, No. 617, F. and A. M., Patchogue (N. Y.) Committee (additional); Fraternity Camp No. 78, W. O. W., White and Collins Purchase, N. Y.; Mizrachi Women's Chapter of South Philadelphia; Brooklyn, N. Y., Bedford Group of Hadassah; Detroit Junior Hadassah.

WILL COORDINATE AIR LINES.

Thomas Hardin Named to Unify Aviation Corporation Subsidiaries.

Graham B. Grosvenor, president of the Aviation Corporation, announced yesterday the creation of a transportation division to coordinate the activities of the various air line subsidiaries of the company. Thomas Hardin, formerly vice president and general manager of Southern Air Transport Inc., has been made director of operations.

The air lines that will come under Mr. Hardin's supervision, it was said, include the Universal Aviation Corporation, most of whose transport and air mail routes are in the Middle West and the Mississippi Valley; Colonial Airways, the Embry Riddle Aviation Corporation, Interstate Airlines and Southern Air Transport.

WYNNE WARNS PUBLIC ON QUACK DOCTORS

Health Commissioner Tells Radio Audience How to Ascertain Standing of Physician.

In warning the public against quacks in his twentieth health talk delivered over Radio Station WEAF yesterday, Health Commissioner Wynne invited New Yorkers to telephone the Health Department if they wished to learn whether any practicing physician was in good standing.

"Human beings have a way of finding it easier to believe the trick arguments of quacks than the simple and sober statements of scientific physicians," the commissioner said. "They would rather experience a supernatural recovery from illness than go through a tedious period of convalescence."

Dr. Wynne discussed certain examples of quackery in alleged cancer and consumption cures that have been uncovered in this country. He also warned against the talismanic cures of the superstitious and such quasi-scientific methods of disease treatment as "electronic vibration."

Besides being listed at the Health Department, he said, reputable physicians in each county are on the books of the several county medical societies. The Medical Information Bureau of the New York Academy of Medicine also keeps a record of physicians in good standing, he said.

INDICTED FOR FUR THEFTS.

Fugitive Is Said to Have Pawned 375 Coats Stored in His Shop.

Lee Cymes, a furrier, who disappeared from his shop at 134 East Broadway last week after complaints that he had not accounted for about 500 fur coats stored for women, was accused of grand larceny in five indictments handed up to Judge Levine in General Sessions yesterday. Assistant District Attorney Joseph A. Burns said that it was charged that Cymes pawned about 375 of the coats for about $75,000.

Several pawnbrokers appeared yesterday under subpoena before Referee Lyttle at an inquiry into the bankruptcy of Max Weiss, a furrier, charged with pawning furs left with him for storage and then disappearing. Weiss is a fugitive.

Henry Sobel, president of Sobel Brothers, testified that he had returned a coat pawned by Weiss to the woman who owned it, without charge. No other pawnbrokers were asked to testify but those present were directed not to return any of the coats pawned by Weiss.

It was alleged that the furs pawned by Weiss had a market value of $50,000 and that he had pledged them for only $8,500.

A BLITHE and buoyant PASTORAL

This hand-made Aubusson tapestry, reminiscent of the graceful style of Francois Boucher, shows a little dog dancing to the tune of a shepherd's piping. It will make a delightful living room decoration with its whimsical design and charming coloring. 62 x 43 ins. and priced $134.

SIXTH FLOOR

MACY'S

Tapestries

[Other Macy News on Page 8]

Macys CHINA and GLASS

This Little Vase Was a Sensation at the Leipzig Fair

ITS triumph depended neither on impressive size, nor an important sounding name, nor on any one of a hundred things that help toward fame. It has the charm of usefulness—it is a small vase, designed to hold a few small flowers gracefully. It has the charm of novelty—the tracery of delicate lines in contrasting colors mark a new and beautiful way of decorating glass. You'll find it here and there in Europe in very exclusive shops, and in this country, at Macy's exclusively. We were able to get just a few but, despite its distinguished record, and its limited number, the Macy price is only $3.96—typical of our collection of vases from Germany, Italy, France and England.

Glass Department, Basement

MACY'S
34th Street and Broadway

[Other Macy News on Page 8]

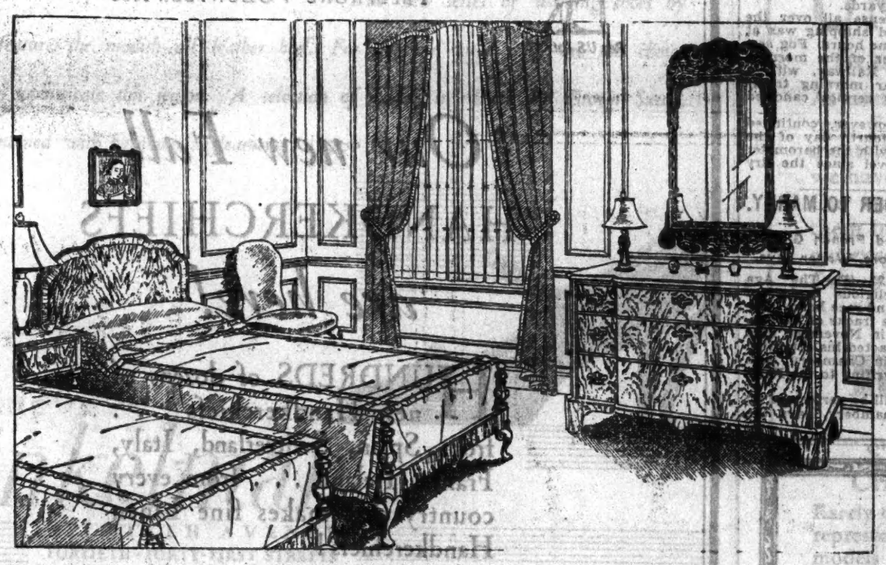

A Distinguished Bedroom Group In Early 18th Century English Walnut

The smooth surfaces and the quality of the veneers reflect an extraordinary amount of care on the part of the workmen. Great patience was needed to fit them, blend them and rub them down to a finish as nearly like the old English furniture as possible. As interesting almost, as the veneers, is the quiet elegance of line. You will notice a blending of William and Mary and Queen Anne styles. The American designer took salient points of each—the beds, for instance, are Queen Anne, the dressing table, lacquer mirror and night stand, distinctly William and Mary. Some of the other pieces show a clever combination of both. The blending of the two styles is very effective. The set, including twin beds, dresser, chest of drawers, dressing table, night stand, bench, chair and three mirrors, is priced at $1089.

Furniture Department, Seventh Floor

MACY'S
34th STREET AND BROADWAY

[Other Macy News on Page 8]

Wedding Stationery for October Brides

October brides have many engraving needs. There are announcements and invitations. There are reception, "at home", and respond cards. Macy's has a wide variety of type from which to select, in script, shaded, and unshaded styles. Heavy, kid-finished paper in tinted ivory or pure white. All priced in accordance with Macy's low-price policy. Orders filled in 7 to 10 days.

Street Floor, Middle Building

MACY'S
34th STREET & BROADWAY

[Other Macy News on Page 8]

You want the best radio news, of course. You obtain it weekdays and Sundays in The New York Times—nearly a page of news and programs daily and on Sunday several pages devoted to all that is new in the fields of invention and broadcasting, legislative measures and other items appertaining to the subject. Nearly two pages are given to the programs scheduled by stations all over the country for the forthcoming week.—Advt.

The Beverly
Residential Hotel
125 East 50th St.

A distinguished residence where suites of one to four rooms, furnished or not—are available on seasonal or yearly leases.

Every refinement—for living in the fullness of luxurious comfort.

Serving pantries, electric refrigeration, full hotel service, with Beverly-Divan restaurant famed for its excellence.

WALLACE K. SELBY, Manager
Telephone Plaza 2700

CABINET RESIGNS IN AUSTRIAN CRISIS

Streeruwitz Fails to Satisfy Heimwehr Demands for Constitutional Changes.

FORCED OUT BY FARMERS

Schober, Vienna Police Chief and a Non-Party Man, Is Called Upon to Form New Ministry.

By JOHN MacCORMAC.

Special Cable to THE NEW YORK TIMES.

VIENNA, Sept. 25.—The Streeruwitz Government resigned tonight and the former Chancellor and present Police President of Vienna, Johann Schober, is forming a ministry to succeed it.

This not unlooked-for development in the political crisis caused by the demand of the Austrian Fascists for constitutional changes designed to cripple the influence of their opponents, the Socialists, was precipitated by the action of the Farmers' party, which has nine members in the government coalition.

The party decided to request the government's resignation on the ground that it was too weak and that the constitutional changes which it proposed to bring before Parliament tomorrow were inadequate. It was gathered, for instance, that Chancellor Streeruwitz's proposals did not include one of the principal planks of the Heimwehr—the reduction of Vienna to the status of a part of the Lower Austrian province instead of being, as it is, a province itself with a Socialist Mayor and government.

The demand of the Farmers' party led to a caucus of all the majority parties, which decided to request the government's resignation and invite Herr Schober to try his hand. Chancellor Streeruwitz and his Ministers immediately complied with this decision and Herr Schober accepted the invitation to take the helm and has already begun negotiations for the formation of a new government.

Dr. Streeruwitz is a business man who after the resignation of Mgr. Ignaz Seipel five months ago, formed a government of conciliation which effected certain compromises with the Socialist opposition. These compromises, though they enabled the passage of legislation hitherto obstructed by the opposition, were disapproved of by the Austrian Fascist party and by its private army, the Heimwehr.

It is still uncertain how far Herr Schober is prepared to go to meet the Heimwehr demands. He is a non-party man and his recent statement that he would secure public order against disturbance from any source brought some comfort to the hearts of the Socialists. He is not a particular friend of Mgr. Seipel, credited by most people with being a strong but silent partner of the Heimwehr movement.

Apart from this, Herr Schober is 55 years old, was Chancellor in 1921 and 1922, before the advent of Mgr. Seipel to power, is called by his admirers the world's best police chief and is credited with having saved Austria by quelling the Vienna riots two years ago. His choice as Dr. Streeruwitz's successor is believed partly inspired by a desire to convince the outside world, particularly that part of it from which Austria hopes to secure a loan, that the Austrian State is now in strong hands.

Sails for Pulaski Anniversary.

PARIS, Sept. 25 (AP).—François Pulaski, descendant of General Casimir Pulaski, the Polish leader who fought in the American Army during the Revolutionary War, left Cherbourg today on the Majestic to attend the 150th anniversary of the battle of Savannah, in which the General was killed, to be observed in Savannah and Washington.

GOVERNOR SAYS TYROL HOLDS HEIMWEHR ARMS

Dr. Stumpf Tells Provincial Diet Weapons Would Be Issued if Needed.

Special Cable to THE NEW YORK TIMES.

VIENNA, Sept. 25.—Dr. Stumpf, Governor of the Tyrol, definitely informed the provincial Diet today that the provincial government holds in reserv arms which in case of need would be issued to the Tyrolean Heimwehr.

In an interview on Sept. 3 former Chancellor Ignas Seipel said: "The arms of the Tyrolean Heimwehr are deposited with the Tyrolean Government and those of the Vienna Heimwehr with the Viennese police." A political storm has raged in Austria over this statement, which created difficulties for the government.

Today a Socialist interpellated the government of Dr. Stumpf on the subject of Mgr. Seipel's declaration. Dr. Stumpf replied that a store of arms had been formed by the Tyrolean Government from "confiscated weapons." As the Heimwehr is a legal body and had offered themselves to the Tyrolean Government as emergency police, he said, the Tyrolean Government would not hesitate, in case of need, to use these depots to arm the Heimwehr.

IBN SAUD'S FOES ROUTED.

60 Rebel Tribesmen Slain, Many Wounded in 15-Hour Battle.

JERUSALEM, Sept. 25 (Jewish Telegraphic Agency).—Sixty rebel tribesmen have been reported killed and a large number wounded in a fifteen-hour battle between a punitive expedition sent by Ibn Saud, ruler of Nejd and the Hedjaz, against the rebel tribes under Feisal Dawish, who has avowed his intention of occupying El Hassa as part of movements to weaken and eventually unseat the Wahabi monarch.

Emir Ibn Mesaad, a relative of Ibn Saud, headed the expedition, routing the rebels who sustained the casualties. The rebels were unable to penetrate Watta El Harud, held by Emir Ibn Mesaad.

The battle outside that town resulted in more rebels being killed, including Abu El Aziz, son of Feisal Dawish. The rebels fled to El Sabachia, sixty miles from Koweit, but the Emir of Koweit warned the insurgents not to expect hospitality in his domain.

Feisal Dawish, hearing of the death of his son, was said to have announced he would continue the war against Ibn Saud until the last moment.

LONDON GRIPPED BY FOG.

First Thick Mist of Season Hits Water and Shore Traffic.

Wireless to THE NEW YORK TIMES.

LONDON, Sept. 25.—The familiar heavy London fog made its début of the season today. While not of the "pea soup" variety, it was very thick in parts of the West End and at Croydon airport visibility was reduced below fifty yards.

The fog was dense all over the Thames valley and shipping was at a standstill for some hours. Fog service was the order of the morning on the Southern Railway, with a number of regular morning trains either delayed or service canceled altogether.

The drought, however, continued today, the thirty-fourth day of the London drought, with the barometer at the highest level since the dry spell began.

MOSLEM LEADER TO MARRY.

Aga Khan to Wed French Girl He Met in Candy Store, Writer Says.

PARIS, Sept. 25 (AP).—The Aga Khan, Moslem religious leader of India and Africa and race horse owner known to all the tracks of Europe, is to be married in November to a girl who first attracted his attention in a candy store in Chambery, says Pierre Lazareff, writing to the Paris Midi today.

The ceremony will be performed by the Mayor of Chambery, says the writer.

WHITE STAR CEASES WORK ON GIANT SHIP

Completion of 60,000-Ton Liner Oceanic Postponed Because of Bremen's Success.

NEW PROBLEMS TO BE MET

Line to Build 27,000-Ton Motor Ship First—Economy Seen in Smaller Vessels.

Special Cable to THE NEW YORK TIMES.

LONDON, Sept. 25.—Work on the new 60,000-ton liner Oceanic has been postponed indefinitely, it was announced tonight by the White Star Line, and priority will be given to the construction of the new 27,000-ton motorship as a sistership to the newly launched Britannic.

The keel plates of the Oceanic will remain undisturbed at the Harland Wolff Shipyard in Belfast, according to the company's announcement. Meanwhile the owners and builders will wrestle with the new problems of design and propelling power which are facing them as a result of the Bremen's record-breaking voyage in July.

There are said to be various alternatives which need further investigation and development "in the light of most recent experience" before the White Star owners will commit themselves.

Tonight's announcement has been expected ever since the Bremen shattered all Atlantic speed records on its maiden voyage. The White Star, for example, has been considering the adoption of Diesel engines, but the Bremen's voyage was a clear vindication of the geared turbines. Furthermore, the Bremen's bulbous bow, and its effect upon its speed, necessitated a complete revision in the designs of competing vessels.

It is regarded as significant that the White Star owners are concentrating on the 27,000-ton motorships, instead of going ahead with the new monster liner. Influential shipping men here have long been convinced that comparatively small but speedy ships will prove more profitable than 60,000-ton giants—especially since they necessitate a smaller initial outlay.

It would not be surprising, therefore, if economic as well as engineering considerations influenced Lord Kylsant and his directors in their present decision.

BRITISH LABOR PARTY TO MEET NEXT WEEK

Snowden and Henderson Will Be Honored for Work at The Hague Reparations Parley.

BRIGHTON, England, Sept. 25 (Canadian Press).—The British Labor party will convene here next week while Premier MacDonald is on the sea en route to the United States.

Philip Snowden, Chancellor of the Exchequer, and Arthur Henderson, Secretary of State for Foreign Affairs, will be the "stars" of the meeting after their work at The Hague in connection with the reparations problem and removal of British troops from the Rhineland.

A draft of a new constitution for the party features the final agenda, issued today, but a number of general resolutions of great importance are also to be considered. One of these, from the Bow and Bromley Branch, urges the government to take its courage "in both hands" and proceed with bold Laborite plans.

The Independent Labor party, the Left Wing, has a long resolution which generally is to the effect that the American parliamentary system of departmental committees, composed of members of all parties, should be introduced in Britain. These committees would be composed of the respective parties in proportion to their strength in Parliament and would exercise administrative control and recommend proposals for the consideration of Parliament.

HEALTH CHIEF TO SUE PANAMA CITY EDITOR

Dr. Goldthwaite Seeks Damages From Panama American—It Asks Hoover to Investigate.

Special Cable to THE NEW YORK TIMES.

PANAMA CITY, Sept. 25.—Dr. Henry Goldthwaite, American health officer for the Republic of Panama, announced today that he would bring suit for damages against the newspaper Panama American and its manager, Nelson Rounsvell, for recent editorial attacks on his administration.

The Panama American began printing today a petition to President Hoover for an investigation of health conditions here, particularly with reference to the present epidemic of smallpox.

"The responsibility for these conditions The Panama American has set out may be placed directly on the Panama health officer," writes Mr. Rounsvell in a signed story in the paper.

Referring to the numerous charges made by Mr. Rounsvell against his administration of the health office in Panama City, Dr. Goldthwaite said:

"No statement that he has made regarding me contains one iota of truth. I am entering suit against Mr. Rounsvell and The Panama American for heavy damages."

Dr. Goldthwaite declined to say more regarding the suit but an unconfirmed report says he will ask $100,000.

TO NAME WINE "LIBERTY."

Palatinate Vine Growers Will Mark Rhineland Zone Evacuation.

Wireless to THE NEW YORK TIMES.

KAISERSLAUTERN, Germany, Sept. 25.—In commemoration of the evacuation of the Rhineland, vine growers of the Palatinate propose to label this year's vintage "liberty wine."

Experts predict that the yield will be of exceptional quality, and Mayor Duerckheim therefore has requested viniculturalists to reserve two-score bottles of it, to be sent to Friedrichshafen as the Palatinate's gift to the dissolved and new elections were an-

Quarterly Dividend

at the rate of

4½%

PER ANNUM

FOR THREE MONTHS ENDING SEPTEMBER 30, 1929

Interest Begins on Day of Deposit

Compounded Quarterly

HARLEM SAVINGS BANK

125th St. and Lexington Ave., N.Y.

Hard-riding Polo Men
Coursing Greyhounds and M.F.H.'s
—all in their glass!

FROM Paris come these sporting figurines in blown and colored glass. Glass armed polo players, glassy-eyed greyhounds chasing the glass-eating lapin agile, glassy equestriennes taking the four-bar jump or blowing the glass horn, glass-eared elephants—and a whole litter of little ducks, all glass but the quack. Naive, insouciant, delightful!

OVINGTON'S
"Gifts from all over the World"
FIFTH AVENUE AT 39TH STREET
Telephone: Caledonia 8700

Polo players in four different positions on white, black or brown horses. $10 each. Many other figures in life-like poses, $3.50 to $10.

For other McCutcheon news, tune in on station WGBS 9:30 A. M. Monday, Wednesday and Friday each week.

McCutcheon's

FIFTH AVENUE AT FORTY-NINTH ST.
TELEPHONE VOLUNTEER 1000

Reg. U.S. Pat. Off.

Our new Fall
HANDKERCHIEFS
are here!

HUNDREDS of dozens of new Handkerchiefs . . . from Spain, Switzerland, Italy, France, Ireland . . . from every country that makes fine Linen Handkerchiefs!

Very important, this season, are the beautifully embroidered Handkerchiefs. Women with an exquisite sense of appropriateness in accessories will unerringly choose a dainty Handkerchief to carry with her delightfully feminine frocks.

And the prices range from a mere twenty-five cents up to one hundred dollars each!

From Spain

From Italy

From Switzerland

MAIN FLOOR

MODERNMODE

$10
Fitting the narrow heel
AAA to C

The OXFORD MODE . . . Goes Modern

And in such a delightfully new way—this black suede and patent leather trimmed oxford combines flattering angles with graceful curves giving it a decided dash and a feminine flare! In striking combinations of black satin-kid, brown kid and brown suede with a slender spike heel.

MODERNMODE FOOTWEAR
535 FIFTH AVENUE
Between 44th and 45th Streets

VANDERBILT 10360. OPEN WEDNESDAY EVENING

How to live *enjoyably* in any 1-room apartment

A friend enters your living room and looks about. Lounges serenely in your hospitable Sofa, admires your charming living room table. Says the quarters are splendid, but where do you eat? Where do you sleep? That's simple. The table can seat eight comfortably at dinner. The sofa conceals a bed big enough for two . . . Clark's are specialists in smart living room pieces that conserve space.

Below, set for dinner, the combination table shown in our picture above. Walnut period model, with a concealed drawer for linen and silver. $69

$98 Here, in night-dress, the Lawson Daveno pictured above. Loose-cushioned, covered in Victoria cloths at $98. Attractively low in other fabrics. Chair to match $30.

CLARK INC.
62 West 45th Street
CHARGE ACCOUNTS SOLICITED

PRISON MORALE WITHOUT THE LOCKSTEP

"I am trying to get something more than discipline into the hearts of these men, and that's morale," Warden Lewis Lawes of Sing Sing recently said to S. J. Woolf. The three factors which Warden Lawes believes to be the basis of the right morale are given in a report of the interview, illustrated with portrait by the author, in

The New York Times
MAGAZINE
NEXT SUNDAY

PEACOX WAS INSANE, ALIENISTS TESTIFY

Two Declare Wife-Slayer Lost Ability to Weigh Actions at Time of Killing.

CASE LIKELY TO END TODAY

Defendant on Stand Tries to Define "Deliberate" and Tells of "Panorama" That Flashed in Mind.

Special to The New York Times.

WHITE PLAINS, N. Y., Sept. 25.—A session in which definitions, hypothetical questions and expert opinion played a leading part brought to a close today the efforts of Earl Peacox to escape death in the electric chair for the murder of his wife, Dorothy. Almost every word of testimony added to the voluminous record of his trial before Supreme Court Justice Tompkins was designed to counteract the effect of the young defendant's admission on the witness stand that he had beaten and choked his wife "deliberately."

Peacox may think he "meant" to do these things, but he is wrong in the opinion of two alienists retained by the defense—Dr. C. Floyd Haviland, superintendant of Manhattan State Hospital for the Insane on Ward's Island, and Dr. Richard H. Hutchings, superintendent of Utica State Hospital for the Insane.

Allege Legal Insanity.

In the space of fifteen minutes or so between the time when "everything went black," until he felt his wife "swoon out" Peacox was in the throes of an "emotional storm" which robbed his "psychopathic personality" of the ability to weigh the "quality of his actions," the psychiatrists agreed. Since he could not distinguish right from wrong, his state was tantamount to "legal insanity," the experts said.

They admitted that all the rest of his life he was sane and normal except for the "psychopathic personality," with which one-third of the prisoners now in Sing Sing are afflicted, and "nobody knows" how many other persons who are at large

The psychiatrists based their opinion upon a hypothetical question which it took Sydney Syme, the defense lawyer, one hour and a quarter to read from forty-six pages of foolscap. The question embraced most of the salient features of the testimony, the defendant's four confessions and his biography and family history as related before the court by himself, his relatives and friends

Peacox probably will learn his fate tomorrow night. The jury is expected to have the case before that, for the rebuttal evidence is not expected to consume much time, and Justice Tompkins instructed the opposing counsel to be prepared to sum up in the afternoon. His charge to the jury would be brief, he indicated.

Tries to Define "Deliberate."

The defendant himself made two more efforts to save himself from the electric chair today; once attempting to define the word "deliberate," and once trying to convince the jury that a "panorama," which it took him forty minutes to describe, had passed through his mind in "hardly any time at all," and provided the stimulus which changed him, according to the experts, from a rational man into an irresponsible killer.

In explaining what he meant when he told Justice Tompkins his attack upon his wife last April 21 in their Mount Vernon apartment had been "deliberate," Peacox was self-assured in his speech. That was at the morning session at the close of a cross-examination by District Attorney Frank H. Coyne.

"I questioned the meaning of that word yesterday," the witness said, "and I would like an opportunity to explain what I meant. If I should slap you in the face on the impulse of the moment, you might say it was deliberate and at the same time I might say I slapped you, but not with deliberation. I insist there is a difference—a vast difference."

Before he left the stand the young radio repairman told Mr. Coyne he did not believe he was "qualified to say" whether he was sane or not but hoped he was, and knew that he felt "all right now." The court would not permit his to recite the lyrics of "Just a Memory" and "Love Sends a Little Gift of Roses," two songs he sent to his wife while she was living apart from him and Mr. Syme moved for the withdrawal of a juror, amounting to a motion for a mistrial, on the ground that important testimony was being excluded. Justice Tompkins denied the motion.

Returns to the Stand.

Late in the afternoon when Peacox returned to the witness chair, after the alienists had testified, to tell of the "panorama," he was trembling and his jaw hung loosely. Once he broke down and sobbed. The panorama which flashed through his mind like a "motion picture show" consisted of memories of unhappy incidents in his seven years' acquaintance with the girl he married and killed. In effect it was a résumé of his testimony as Mr. Syme's extended question had been a digest of the defense testimony.

In it the defendant said he saw the swimming pool where he met his wife, seven years ago. He saw their quarrels over "mutual incompatibility," their arguments over other men, letters he had read surreptitiously, the apartment where his wife was staying, and countless other incidents in his life and hers. He recited the whole list, not missing the time he sent the two sentimental ballads to his absent wife, until Justice Tompkins interrupted his monologue to ask:

"Did you see all those things you are talking about in the time between the moment when your wife slapped you and you hit her back?"

"It just flashed through my mind," said Peacox.

"How long did it take for that to happen?" inquired Justice Tompkins, over frantic objections from Mr. Syme.

"Hardly any time at all," the witness said.

Saw Letters to Wife.

Earlier in the day, the defense attempted to show that Peacox had been driven mad with jealousy as a result of a conversation he had a week before the murder with Mrs. Ida Heusted, the dead girl's "Aunt Ida," and confidant, who admitted placing indiscreet letters from the runaway wife's "boy friends" in the radio cabinet, at the home of Mrs. Adelaide Heinzelman, the dead girl's mother. There the young radio repairman found them when Aunt Ida asked him to look at its mehcanism although, he said, in testifying, there was "nothing wrong with it."

Mrs. Heusted said, however, that her memory was bad and at first she could not recall whether she had said anything to Peacox about his wife's living with other men. Mr. Syme offered her a statement she had made to "refresh your memory," but the 64-year-old woman unfortunately had forgotten her glasses. Mrs. Heustad borrowed a pair of spectacles from a courtroom spectator and read the paper.

Then she remembered most of the details. She remembered, too, in cross-examination by Mr. Coyne, that on the Wednesday following the murder Bertha Kappus, a neighbor of the Peacoxes in White Plains, had telephoned her and told her "Earl had a woman in his apartment Sunday night"—the night of the crime.

"So I called him up," she said, "and asked him about it. 'What do you know about it?' he asked me and I said, 'Never mind about that; I want a straight answer. Was it Dolly?'" He said it wasn't Dolly and I said so long as it wasn't Dolly I don't care."

For "purposes of the record," Mr. Syme then called Eugene Bussey, an alleged admirer of the dead wife, who was to have been a witness, but who is now at sea, and Carlton Carroll, another alleged admirer and lessee of the Broadway apartment where Mrs. Peacox is said to have spent much of her time after leaving her husband in January after about ten days of housekeeping with him. Carroll was in court, but did not testify. William Kenny, who shared his apartment with him, took the stand, only to be prevented from answering any questions about Mrs. Peacox's behavior at the Carroll apartment by objections from Mr Coyne. The same objections would be made, he said, to Carroll's story, and it was agreed to consider that Carroll actually had been sworn to save time.

Strain of Trial Apparent.

The trial now is in the middle of its second week and today's session was marked by the casually informal way in which the lawyers and even the court referred to personages in the case by their first names.

But as the session continued evidences of the strain were apparent. Jurors fidgeted, glanced at their watches and counted flies on the ceiling. Mr. Syme was nervous and short-tempered and Mr. Coyne was reproved by the court for shouting at Peacox to "stop quibbling with me," during the defendant's cross-examination.

Nearly the whole afternoon session was given over to the examination of the alienists, except for the forty minutes required for the defendant's description of his "panorama," and fifteen minutes required for the testimony of two rebuttal witnesses for the State—fellow instructors at the radio school where Peacox taught—who said he had acted normally on the days following the killing.

While Mr. Syme propounded his hypothetical question Justice Tompkins scribbled with a gold fountain pen. Peacox held his head in his hands. The jury listened apathetically and an elderly man, who had waited in line two hours for admittance to the courtroom, snored audibly until an attendant nudged him.

"What in your opinion, Dr. Haviland, was the mental condition of such a boy at the time when a killing such as I have described occurred?" Mr. Syme asked.

'Unable to Guide Conduct.'

"In my opinion," said Dr. Haviland, the first alienist to testify, "his condition was one of abnormal mental state resulting from a psychopathic personality which the boy possessed, in addition to certain exciting factors resulting in a flare-up of a sudden, irresistible, overwhelming impulse by reason of which he was unable to guide or control his conduct."

"In that period," continued Mr. Syme, "was he capable of premeditating, reflecting or deliberating?"

"He was not."

"How long did that condition continue?"

"In my opinion from the point where his face was slapped until he became frightened at noting that his "wife was 'limp' or had 'swooned away,' as he said.

"Did he know that what he was doing was wrong?"

"He did not."

"Was he medically insane?"

"No he was not medically insane."

In cross-examination Dr. Haviland defined "psychopatic personality" as follows:

"A psychopathic personality is a recognized form of mental and nervous constitution evident in the early years of life and characterized by a departure from the normal in the lack of emotional reactions and the lack of proper emotional response. It is characterized also by an inability to profit from experience and evidenced by poor judgment and an inability to meet the ordinary demands of life through failure to recognize faults as one's own, as a normal person does. Instead, such persons project their troubles upon other persons—everything and everybody is to blame except the persor concerned. There also is an inability to respond normally in the emotional and willing field. It bears no relation to intellectual endowment. Many such persons are above normal in that respect."

Dr. Haviland admitted that persons with psychopathic personalities were not insane, that they could not be committed to institutions, and that one-third of the population of Sing Sing was made up of just such cases. He testified that there were many cases of persons who were "legally insane" for a few minutes and normal all the rest of their lives, although when the court asked him to name a few, Dr. Haviland said he could not without consulting records

Dr. Haviland said he had not used the term "emotional insanity" because no such condition existed. "The emotional storm," which, superimposed on the defendant's "psychopathic personality," produced the "flame that lit the fuse," was "very much akin" to what laymen mean by the term, he said, however, adding that it was different from "a common, ordinary fit of jealousy."

"He was not unconscious," the alienist said. "He knew what he was doing. And he had a memory of it afterward. His mind was functioning to that extent."

Knowledge that the defendant had admitted he "meant to hit his wife and meant to choke her" would not change his opinion, Dr. Haviland said, declaring the statement was "quite consistent with the emotional storm which so dominated him that his 'willing' capacity was not operative."

Court Asks Question.

Here Justice Tompkins interposed a question:

"When he reached into his hip pocket, wasn't that willing?"

"From the time his face was slapped until the storm had passed his movements were automatic," the witness said.

"Was it an emotional storm or a period of legal insanity?" asked Mr. Coyne.

"I think it was both," replied Dr. Haviland. "I think he knew the nature of his acts, but not the quality. He knew he wanted to place his hand over his wife's mouth and hold her throat to stop her screams. That he actually was smothering her—that he did not know."

The testimony of Dr. Hutchings was virtually identical. Both agreed that Peacox was legally and medically sane now and when they examined him. His mind was not diseased, they said.

RESTRICTED STYLES

LEATHER HEELS

The new series of walking shoes by Winkelman feature the modish all leather heel. For daytime wear, they are the choice of the young sophisticate this season. A selection of models in Black or Brown Suede, effectively combined with harmonizing leathers.. $12.00

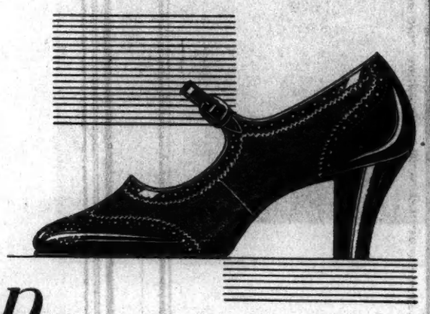

Winkelman

471 FIFTH AVENUE
FORTIETH-FORTY-FIRST STREETS

Montauk or Mandalay

Wherever you travel, for a week-end trip or years-long journeying, we can provide you with the luggage you need, made especially for those needs.

The experience of seasoned travelers has shaped our bags and trunks. It has put into them the toughest, strongest leathers that can be tanned. Only the fingers of the most careful and expert workmen here and abroad are permitted to make and finish A. & F. luggage.

If you travel to an overnight party or consider the world your playground, let us equip you with luggage.

ABERCROMBIE & FITCH CO.
The Greatest SPORTING GOODS STORE *in the World*
MADISON AVE. AT 45TH STREET, NEW YORK

Van Lengerke & Detmold, Inc., is now combined and housed with Abercrombie & Fitch Co.

"No charge"

The beautiful swimming pool at *The* SHELTON may be used by guests of the hotel at all times, without charge.

That is just one of the reasons why living at *The* SHELTON is so enjoyable. Call and see the residential-guest manager—he will point out many more to you.

Transient guests may enjoy the same privileges as residential guests.

All Shelton rooms and suites are completely furnished. Residential guests have the benefit of a most attractive monthly rate.

The SHELTON
49th at Lexington
An ideal home for men and women with midtown office

ALL AEOLIAN STORES OPEN EVENINGS UNTIL 10 P. M.

LAST 3 DAYS

of the Annual September

AEOLIAN SALE

The entire Living Room takes on new beauty with a Period Grand Piano

More stock is arriving for these final days. Many rare values but they are moving rapidly

ONE OF THE LOVELY PERIOD MODELS SPECIALLY PRICED FOR THIS SALE . . . The small size Stroud in Italian Design . . . There are also a few in Jacobean and Tudor Periods. A wonderful opportunity to obtain a Piano in accordance with the latest mode, at a great saving $595. DOWN PAYMENT . . . $59

UNEQUALLED VALUES
in used and exchanged High-grade Pianos!

As usual, our annual September Sale has proved a tremendous success. Especially great has been the demand for slightly used instruments of fine quality. We have a number of such instruments which we have taken in exchange for new AudioGraphic Duo-Art Grands. Our expert repair men have been working day and night putting them in perfect condition. *They are now ready and we can say without exaggeration that some of the outstanding opportunities of the entire Sale will now be found on our floors.*

A Remarkable Group of
Reproducing Grands
including such famous makes as:
STEINWAY, WEBER and STECK DUO-ARTS
CHICKERING AMPICOS, WELTE-MIGNON, Etc.

Rarely could such a distinctive group of instruments be offered in any Sale, representing as they do the final word in piano development, and all late models in up-to-date styles. Some have been used for demonstration only. Others have come to us in exchange for the AudioGraphic Duo-Art Piano. A few brand new period designed Duo-Arts in discontinued models.

When new up to $4475 . . . NOW from $895
Every instrument guaranteed as new

. . Grands . .
Latest Styles — Special Art Cases

These lovely Grands are all practically new. They are in cases of rich mahogany and beautifully toned Walnut. Some are exchanged, others discontinued models, and many have been used for demonstration only.

PLAIN cases— Priced from $435 *ART cases— Priced from* $525
All carry the regular Aeolian Guarantee

AN EXCEPTIONAL GROUP OF GRAND PIANOS $345 LATE DESIGNS IN THE NEW SMALL SIZES
Demonstration-used and Floor Samples—practically new
Well-known makes taken in exchange. All guaranteed.

THE BIG BARGAINS OF THESE FINAL DAYS WILL GO TO THOSE WHO COME EARLY

AEOLIAN CO.
FOREMOST MAKERS OF MUSICAL INSTRUMENTS IN THE WORLD
689 Fifth Avenue at 54th Street

Brooklyn 65 Flatbush Ave. Cor. Lafayette Ave.
Stamford 572 Main St.
Yonkers 14 Main St.
On Broadway N. E. Cor. at 79th St. (Not Open Evenings)
Fordham 270 E. Fordham Rd.
Jamaica 149th St. and Jamaica Ave.
Patchogue 89 E. Main St.
Bronx 150th St. and Westchester Ave. (Opens at 9 a. m.)

ALL AEOLIAN STORES OPEN EVENINGS UNTIL 10 P. M.

EXPERT
HOME
MOVIES
are possible with
The New
Filmo 70-D

Greatest
of All
AMATEUR MOVIE
CAMERAS

An amateur can operate the Filmo 70-D, but it takes pictures of professional calibre. 7 speeds from fastest to slowest motion . . . a 3 lens turret that can take any picture regardless of distance . . . an adjustable spy-glass view finder . . . all are present in this latest product of the makers of Hollywood's Studio Cameras.

Ask to see it here today

WILLOUGHBY'S
110 West 32nd St.
Opposite Gimbels
MOVIE CAMERA HEADQUARTERS

THE NEW YORK TIMES PUBLISHES A "BROOKLYN EDITION" every week day, giving several pages of news devoted to Brooklyn and Long Island in addition to all the news in the full city edition. On Sunday there are also extra pages of Brooklyn news.—Advt.

LA GUARDIA ASSAILS WALKER ON SEWERS

Says Mayor, Berry and Whole Estimate Board Shared the Guilt With Connolly.

ASSAILS QUEENS LEVIES

Exorbitant Cost of Improvements Should Be Assessed on City as Crime Charge, He Holds.

Representative F. H. La Guardia, Republican candidate for Mayor, put a share of responsibility for the Queens sewer scandal directly up to Mayor Walker in a speech last night before the Fifth Assembly District Republican Club in Queens.

"Mr. Walker never uttered a truer word in his whole life," said Mr. La Guardia, "than when on March 15, 1928, while presiding over a meeting of the Board of Estimate and Apportionment at the City Hall in New York City entertaining an application for city funds to defray the expenses of Maurice Connolly's defense, he said, 'If Connolly is guilty, the whole administration is guilty.'"

Asserting that Mayor Walker had never been in sympathy with the investigation that brought about prosecution of the former Queens Borough President, Mr. La Guardia pointed to the conviction of Connolly as a clinching reply to Mr. Walker's statement. He put an equal share of responsibility upon Controller Berry and the other members of the Estimate Board.

At the same time he assailed the Walker Administration for failing to relieve Queens taxpayers of assessments covering the excess cost of the sewers constructed in the Connolly régime. As he has done before, he advocated considering this excess cost as part of a general charge against crime which the Queens taxpayers should not be forced to bear entirely any more than the charges for general police protection.

The meeting was held at the Triangle ballroom at Myrtle and Jamaica Avenues and was well attended. Mr. La Guardia also spoke briefly at a meeting of the Sons of Italy at the Altine Restaurant, 43 Kingsland Avenue, Corona.

Blames Whole Board.

"It cannot any more be said that Connolly is solely guilty than it can be said that Connolly got all of the money," he said. "The Board of Estimate and Apportionment, Mr. Walker, Mr. Berry and the five Borough Presidents are also responsible. The Controller had a specific duty to perform which he utterly ignored or neglected. I will leave Mr. Berry to the tender mercy of my runningmate on the ticket, Mr. Harold G. Aron, who will show the people of Queens County the culpable negligence of the present Controller, Berry, the direct link between the malfeasance of Connolly and the nonfeasance of Berry.

"You cannot separate Connolly from the rest of the Board of Estimate and Apportionment. They are all one. Why? Mr. Walker never uttered a truer word in his whole life than when on March 15, 1928, while presiding over a meeting of the Board of Estimate and Apportionment at the City Hall of New York City, entertaining an application for city funds to defray the expense of Connolly's defense, he said: 'If Connolly is guilty, the whole administration is guilty.'

"That, of course, was before the trial. That was at the period in which former Justice Shearn was to conduct an investigation. Tammany had gotten away with it so many times they were sure they could get away with it this time. They never believed that it would be possible to convict Connolly. It would not have been, only Emory Buckner, a former United States District Attorney, and his splendid staff came here before a Republican judge and disclosed the most startling, revolting conditions that any civilized community had ever heard.

"The sewer graft in Queens had been talked of for years. Repeated complaints had been made. Mr. Walker had at his command all the resources of the city, all the engineers of the city, all the investigators of the city, but never lifted a finger to ascertain the facts or act on the complaints. In 1927 public indignation was so great in Queens County that action was forced on the city. But remember, action was brought about not by the initiative of Mr. Walker or the present city administration, but by the people of the County of Queens.

Albany Forced Resignation.

"The resignation of Connolly was forced from Albany, not from City Hall. Mayor Walker was never in sympathy with the investigation. He should have welcomed it, aided the investigation, but he did not. The city failed to investigate the conditions which were so costly to the taxpayers of this county. It was the Legislature in Albany which finally made the necessary appropriations. Ask any of the engineers, the accountants, the process servers, the lawyers appointed by Mr. Justice Scudder how they had to finance themselves because they could not get action from the city and finally it required legislative action to pay the remaining unpaid bills of the investigation which resulted in the exposure, the indictment and the conviction of Connolly. Again I say, Mr. Walker befriended Connolly, not the people and the property owners of Queens County.

"'If Connolly is guilty, the whole administration is guilty.' Right. Connolly has already been found guilty. The whole administration will be found guilty on Election Day by the votes of the respectable, decent citizens and voters of Queens County and New York City."

THEOFEL SUPPORTERS OPTIMISTIC IN QUEENS

Sullivan Backers Said to Be Returning to the Fold, but Patten Group Holds Out.

Word that John Theofel, chairman of the Executive Committee of the Democratic County Committee of Queens would be at his desk yesterday brought a host of Democratic workers to the party headquarters in Long Island City. Many leaders brought word that party men and women in their districts who had been tied up with the so-called Clean Government Democracy headed by Francis X. Sullivan during the primaries were flocking back to the regular fold in their respective districts now that the Theofel forces have emerged victorious with County Clerk Edward W. Cox as winner of the Democratic nomination for Borough President.

While Mr. Sullivan holds an important office as Transportation Commissioner in the Walker Administration and his movement gained impressive strength during the primary fight, it was the understanding at headquarters that Chairman Theofel would not make terms with the Clean Government supporters as a group but would deal with them merely as individuals. The word has gone out from headquarters that as far as the organization is concerned Commissioner Sullivan is through in Queens politics.

One matter discussed at headquarters by the workers was the outlook for a Democratic victory, pronounced by many of the district leaders as good, now that the Democratic insurgents are flocking back to the "regular" banners. It was admitted, however, that the returning prodigals were mostly of the Sullivan faction, and that the powerful group that was aligned behind the candidacy of former Borough President Bernard M. Patten still was holding out.

An evidence of the attitude of Mr. Patten's following to which frequent reference was made, was the failure of the Navaho Democratic Club of Astoria to endorse the Democratic ticket at its meeting on Tuesday evening. A strong organization club, it invariably in other years has voted such endorsement immediately after the primaries.

The club was strongly behind Mr. Patten in the primaries and it is presumed that the members are awaiting word from Mr. Patten or his managers.

Because of the almost fanatical allegiance to Mr. Patten of his following, the attitude of the former Borough President, who is maintaining his primary organization on a war footing has become a matter of importance which is giving the "regulars" much concern. It is feared that even though peace may be patched up between the former Borough President and the organization, the primary fight may have left sore spots beneath the surface which will not have time to heal before election and that many supporters of Mr. Patten may visit vengeance upon his victorious opponent in the primaries by throwing their votes to George U. Harvey, the Republican candidate for Borough President.

WON'T RENT VOTE MACHINES

Elections Board Decides City Has Enough, With 90 in Reserve.

The Board of Elections voted yesterday to reject the offer of the Automatic Machine Company of Jamestown, N. Y., manufacturers of the voting machines used by the city, to rent 100 machines to the city to be held in reserve during the coming election. Rental on the machines was to have been $100 each.

Since the last election the city has bought 300 new machines, making a total of 3,500 now owned. The board held that since the city-owned machines would provide one for each of the 3,410 election districts and ninety to be held in reserve the expenditure of $12,000 for an additional 100 reserve machines would be unnecessary and unwarranted.

Society Saves on Fine Hosiery

SMART women know splendid bargains when they see them. From Park Avenue Penthouses and Fifth Avenue Mansions they come—to Fairway-Biltmore upstairs hosiery shops—for only Fairway-Biltmore can give them sheer, exquisite, full-fashioned, ALL SILK CHIFFON HOSIERY—GUARANTEED PERFECT at $1.05 the pair!

All Silk Chiffon Hose, All Silk Service Weight Link Welt..... $1.05

All Silk Chiffon, Picot Edge, Extra Sheer, All Silk Chiffon Lace Clox $1.39

Fairway-Biltmore HOSIERY CO. INC.
"the largest upstairs-Hosiery Chain in America"

366 Fifth Ave. (bet. 34th and 35th Sts.) 6th floor
2 East 45th St. (at 5th Ave.) 8th floor
434 Madison Ave. (cor. 49th St.) 7th floor
415 Lexington Ave. (cor. 43rd St.) 2nd floor
28 West 44th St. (bet. 5th and 6th Ave.) 6th floor
Albee Bldg. (Fulton & DeKalb Ave.) Bklyn. 3rd floor

We maintain Hosiery and Clothing Repair Departments

Tune in on Fairway-Biltmore Radio programs over WHN at 10:15 every Monday, Wednesday and Friday Morning.

TAILORED AT FASHION PARK

PARKMAN

FINELY TAILORED CLOTHES, WHICH ARE RATHER ELEGANTLY LINED WITH DURABLE SILK, EMBRACE A DEGREE OF DISTINCTION ADMIRED BY THE ENGAGING AND PRECISE TYPE OF MAN WHO SEEKS MORE THAN SURFACE DISPLAY. THE MODEL FEATURED BY FASHION PARK IN THE CURRENT WEEK'S ISSUE OF THE SATURDAY EVENING POST HAS BEEN DEVELOPED IN ACCORD WITH THE PARKMAN IDEA OF EXCELLENCE.

SEVENTY-FIVE DOLLARS
READY-TO-PUT-ON
THE
FINCHLEY
Establishment
Fifth Avenue at 46th Street

IN WALL STREET THE OVERWHELMING FAVORITE IS THE DOUBLE BREASTED

Copyright 1929 Hart Schaffner & Marx

MAYFAIR SUITS
BY HART SCHAFFNER & MARX
$65

Finely tailored -- full silk lined
The fabrics are imported

One of London's foremost tailors to the English nobility, designed the original double breasted model which is so much in favor in Wall Street today. Hart Schaffner & Marx reproduced it in exact line -- in the Corona brown and Grenadier blue fabrics London is wearing

Painstaking fitting is a byword here

WALLACH BROTHERS

NEW YORK
53 Broadway
265 Broadway at Chambers
Fifth Ave opposite the Library
Fifth Avenue corner 28th
41st at 7th Avenue
246-248 West 125th St.
Fordham Rd. corner Marion Avenue
Court corner Montague Brooklyn

JAMAICA, L. I.
Jamaica Ave corner 166th St.
NEWARK
828-830 Broad Street

WHITELIGHT LIMITED

Change in LEAVING TIME

EFFECTIVE SEPT. 29th

With the return to Standard Time the schedule of the Whitelight Limited is revised to assure convenient departure. Leaving one hour later, this famous flyer offers a speedy, luxurious trip to Buffalo, Syracuse and Ithaca.

WHITELIGHT LIMITED	
Lv. New York	9:30 P.M.
Newark	10:08 P.M.
Ar. Syracuse	7:30 A.M.
Ithaca	6:35 A.M.
Buffalo	7:30 A.M.

The Scranton Express also departs one hour later leaving New York 5:00 P.M. arriving Scranton 9:25 P.M. and Kingston (Wilkes-Barre) 10:10 P.M.

For rates, reservations etc., apply

J. L. HOMER, A. G. P. A.
142 W. 42d St., N. Y. City
Tel. WIS. 0870
or Consolidated Ticket Offices

Lackawanna Railroad

LACKAWANNA

ENRIGHT'S PARTY ENDORSES COUDERT

To Put Republican Nominee for District Attorney on Its Ticket, He Announces.

IGNORE PLEA ON ROTHSTEIN

Neither Roosevelt Nor Lehman Has Answered Demand for Inquiry, Ex-Commissioner Says.

Former Police Commissioner Richard E. Enright announced yesterday that the Square Deal party, of which he is the candidate for Mayor, had endorsed Frederic R. Coudert Jr., Republican nominee for District Attorney of New York County.

The endorsement was taken as partial corroboration of reports that influential Republicans, not particularly interested in the candidacy of Representative La Guardia, Republican nominee for Mayor, intended to centre their efforts on electing Mr. Coudert and would give financial support to Mr. Enright on the theory that the additional votes supplied by the Square Deal party might be enough to give him the margin of victory over Judge Thomas C. T. Crain, Tammany nominee for District Attorney.

"After mature deliberation, in which the names of very worthy men were discussed, Mr. Coudert was selected as the candidate possessing independence of thought, fearlessness and the knowledge of law necessary for the exponent of principles and platform of the Square Deal party in the pivotal position of District Attorney," Mr. Enright said.

"He has a keen perception of the conditions of moral turpitude existing in this community, and he is not bound by any political machine to do anything else than promote the interests of justice in the enforcement of law and order. Mr. Coudert possesses a distinguished ancestry in the law and he cannot be controlled as men may be who have accepted favors from political machines.

"As candidate for Mayor I regard Mr. Coudert as the right man for District Attorney and we are proud to have him on our ticket. All of our workers will make every effort to elect him. Young people will vote for him because he is a young and honorable man. Older people will vote for him because they are sick and tired of having a man in charge of that important office of District Attorney who takes his orders from the boss of Tammany Hall. I feel quite confident that Mr. Coudert will be elected District Attorney of New York County in the coming election. He stands for the same principles that the Square Deal party stands for."

Mr. Enright again intimated that he knew a great deal about the Rothstein case which he was willing to tell on the witness stand, but said he had heard from neither Governor Roosevelt nor Acting Governor Lehman in reply to his request for an investigation. Informed that Mr. Crain had said that nothing about the case would remain unknown after he took office on January 1, Mr. Enright said:

"Judge Crain probably will lose the opportunity to solve the case if he waits that long."

Mr. Enright was then asked if he believed that Judge Crain would make a better District Attorney than Mr. Banton.

"If he takes the same attitude as his predecessors and Mayor Walker and takes his orders from the boss of Tammany Hall, I cannot see that there will be the slightest difference," he replied. "The proper man to ask about this is John F. Curry."

Asked what Mr. Curry possibly could know about the murder of Rothstein, Mr. Enright said:

"He has the means of knowing a great deal, as it is the custom of the bosses of Tammany Hall to familiarize themselves with all matters that affect their organization. They always were very much interested in Rothstein living. Why shouldn't they be interested in Rothstein dead?"

"Will you be more specific about those you say were interested in Rothstein living?" Mr. Enright was asked.

"I wouldn't want to call the roll of Tammany Hall," he replied.

Simeon J. Beckerman, who has been engaged to obtain signatures for the Enright nominating petitions, started a force of canvassers in Brooklyn with the avowed purpose of obtaining 5,000 signers in that borough. Mr. Beckerman said he expected to obtain at least 25,000 signatures to the petitions, which will be filed with the Board of Elections the week of Oct. 1.

KEATING AND DOWD BOTH CLAIM ELECTION

Each Contends He Won Leadership as Vote Is Taken at Rival Meetings in 13th District.

There were two meetings of Democratic county committeemen last night to elect a leader for the Thirteenth Assembly District, where partisans of Andrew B. Keating and Patrick S. Dowd waged a bitter primary fight. At Keating's meeting, which took place at the Keating headquarters, 525 West 125th Street, it was announced that Keating had won. At Dowd headquarters, 600 West 125th Street, it was announced that Dowd had won.

Police Captain Shea, a sergeant and eight patrolmen mounted guard in front of the Keating meeting, but no disorder occurred. The roll call was a fast one and at the end of it the chairman of the meeting, P. L. Murphy, announced the election of Keating to his old post as district leader.

At Dowd headquarters they announced a vote of 281 committeemen, a majority of the 521 in the district, for Dowd. Dowd explained afterward that several committeemen who had voted for Keating in the primaries switched to him for last night's election, and will present affidavits to this effect to Tammany Hall today.

15 CLUBS BACK T. J. COX.

Sponsor Alderman's Candidacy for Country Clerk.

Fifteen Democratic clubs in the Second Assembly District, Brooklyn, sponsored yesterday the candidacy of Alderman Thomas J. Cox, Democratic leader in that district, for County Clerk.

In a resolution, the clubs explained that they represented 100,000 voters. The resolution, which will be presented to John H. McCooey, Democratic leader, pointed out that Mr. Cox "had an enviable record, possessed rare ability and was beloved by Republicans and Democrats alike."

The following clubs signed the resolution:

Amarsford Regular Democratic Club of Canarsie.
American Italian Democratic Club of the Second District.
Alfred E. Smith White House Club.
Brighton Beach Democratic Club.
Brownsville Democratic Club.
Canarsie Democratic Club.
Democratic Club of Flatbush Centre.
Flatlands Democratic Club.
Frank Valentino Democratic Club.
Italian American Democratic Club of Canarsie.
Ivy Italian Democratic Club.
Klovan Democratic Club.
Thomas Jefferson Democratic Club.
Wilson Democratic Club.
Gerritsen Beach Democratic Club.

ROTHSTEIN INQUIRY PLEDGED BY CRAIN

Continued from Page 1, Column 7.

how the office had been managed during the six years that followed, Mr. Crain said:

"I can only repeat that during the two years when the District Attorney's office was under Banton and under my observation, it was conducted on a high moral plane and with marked efficiency in so far as the administration came under my observation."

Mr. Crain was asked whether, in the event of his election, he would wait on the police to make investigations of crimes committed and only prosecute where evidence had come to his office from that source, in accordance with the apparent policy of Mr. Banton.

"Whether that is his policy or not; it will not be my policy," Justice Crain replied. "I am not assenting to the suggestion that this has been his policy. Of this I have no knowledge. I would leave no stone unturned to immediately endeavor to ascertain who had committed the crime and where he could be found."

Sees Only Difference of Opinion.

"It's merely a difference of opinion, that's all," was the comment of Mr. Banton on the statements made by Mr. Crain.

Fiorello H. La Guardia, Republican nominee for Mayor, continued yesterday his letters to Mr. Banton asking questions regarding the Rothstein case. Norman Thomas, Socialist candidate for Mayor, also took up the Rothstein case in the course of an address last night at the Borough Park Labor Lyceum in Brooklyn. Mr. Thomas appealed to Mayor Walker, "for the sake of your own reputation," to join in a demand already made of Governor Roosevelt, to order an investigation into the conduct of the Rothstein case by the District Attorney's office and the police.

Mr. La Guardia in the letter made public yesterday said in part:

"May I inquire if there were any of the old gang connected with the Rosenthal case conducting a gambling joint in New York City at that time [the time of the Rothstein murder]? Will you also please state what was the relation of Arnold Rothstein at that time to the gambling fraternity and the City Administration? Did you ascertain whether any public officials, now in office had 'borrowed' money from Rothstein? With what public officials and prominent men in Tammany politics had Rothstein conferred just prior to the time he was murdered?"

District Attorney Banton has sent an answer to the first letter, made public on Tuesday. Mr. Banton said the statement which Mr. La Guardia had used as a peg for his first letter had been misconstrued, and that what he had said was: "New York City will be amazed to hear that the Rothstein case was the result of a quarrel between two gamblers, each of whom accused the other of cheating at cards.

"The reply is in keeping with the enlightened information heretofore given to the public on this matter of great public concern," was Mr. La Guardia's comment on the Banton letter. He said the reference in his own latest letter to Mr. Banton, to a loan by Rothstein to public officials, was not based on any information in his possession, but was prompted by a desire to obtain for himself and the public information on this point.

"I have hitherto declined to join in the several requests that have gone to Governor Roosevelt to investigate various phases of your administration," Mr. Thomas said, in his public challenge to Mayor Walker. "I have preferred to appeal to the people. But the Rothstein case requires action. Legally you might conduct an investigation of your own into the Police Department. You cannot investigate the District Attorney's office. The Governor can investigate both. If you really believe that your Police Department is blameless in this matter, why not prove it to the people and refute your critics?

British Official Flies Over Canal.

Special Cable to THE NEW YORK TIMES.

PANAMA CITY, Sept. 25.—The British Colonial Secretary for Jamaica, Arthur Selborne-Jelf, arrived in Cristobal today on the steamer Carae, returning to Kingston from a vacation in the United States. As he had only a few hours in port and was anxious to see the Canal, a United States Army airplane was placed at his disposal and with his wife and daughter he flew to the Pacific, where he called on the Acting Governor, Colonel Julian Schley.

FLY TO MIAMI

12 Hours from New York City
Via
EASTERN AIR EXPRESS
Subsidiary
General Aero Corporation of America
Arriving and Departing from
Holmes Airport
In the Heart of New York City
20 Minutes from Times Square

Passages being booked now. For complete information as to rates etc. consult

Eastern Air Express, Inc.
65 PINE ST., NEW YORK CITY
Phone WHitehall 5282-3-4

ADD beauty and distinction to your office with a Canaday Cooler. Electrically refrigerated with Frigidaire Equipment . . . a product of General Motors . . . and scientifically filtered. Leased at $1.50 and up per week.

CANADAY COOLER
WALker 2118-19-20-21-22

IN THE NEW YORK MANNER

FABRIC GROUP SUITS

Over 30 years of intimate contact with the New York business man have left us with some valuable conclusions about his manner of dressing. We have learned that he is, at bottom, quiet and restrained in his taste. We found that he recognizes quality, appreciates a choice piece of fabric, and wants his suits to wear a long time without losing their original immaculate appearance. With these facts as our foundation, we designed and produced Fabric Group Suits. Thousands of business executives wear them and consider them the biggest money's worth that $35 or $40 can buy. Autumn models are here for inspection

FABRIC GROUP SUITS, $35 and $40
Tailor Guild Suits, Fifty Dollars and Upward

Weber *and* Heilbroner

* 241 Broadway * 10 Cortlandt, 179 Broadway * 9th and Broadway * 24th and Broadway * 57th and Broadway
Nassau and Spruce * 42nd and Madison 345 Broadway * 30 Broad Street * Nassau and John
* 34th and Broadway * 381 Fulton, Brooklyn * 800 Broad, Newark * Clothing at these stores

A LAWYER'S OFFICE

affording QUICK contact with a vast business zone —in the midst of the GRAND CENTRAL DISTRICT

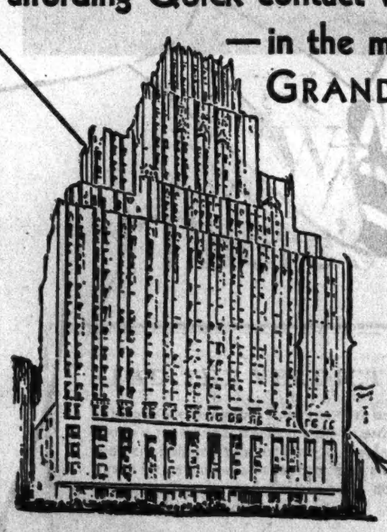

FOR the lawyer with clients in the Grand Central district or for one who wants to develop new clients in this vast business and shopping neighborhood, these North, corner-offices at 400 Madison Avenue are "made-to-order".

Close to the main offices of many of America's most prominent business houses, the fashionable shops and stores of Fifth and Madison Avenues and the great hotel and apartment populations. What better field for the lawyer?

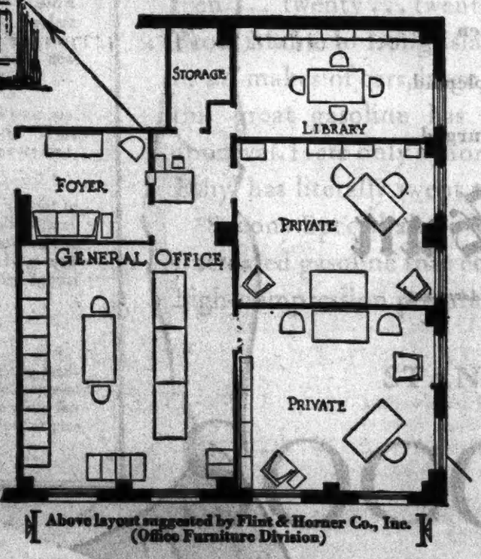

Above layout suggested by Flint & Horner Co., Inc. (Office Furniture Division)

A modern office—high ceilinged—plenty of natural light—1500 sq. ft. 9 windows (5 facing North). Superlative service and equipment. Highest type of tenants. Excellent elevator service. You will be proud to receive your clients at this address of dominant prestige.

Visit these splendid offices (choice of 5th to 21st floors) and SEE their advantages. Write or phone for floor plans, rent schedules, etc.

Ready for Occupancy NOW!

Renting Agent
Charles F. Noyes Company, Inc.
560 Fifth Avenue BRYant 4430

400 MADISON AVE.

47th Street to 48th Street
"Built for the '400' of Business and Finance"

Save Your Energy and Your Feet

A job is done and done well by the Dr. Reed Cushion Shoe in the saving of a man's energy and his feet.

There's a last for every type of foot and salesmen here to provide you with the correct one for your requirements.

Every shoe is built around a patented treading surface that eases and energizes walking.

Most styles in all sizes $11.00 to $13.00

Dr. A. Reed CUSHION SHOES
The SMITH SHOE CO. Makers, CHICAGO
Only New York Store
1372 BROADWAY
Corner 37th Street

LYON

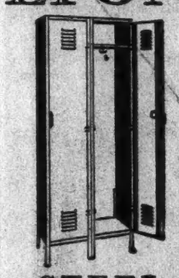

STEEL LOCKERS
A Type for Every Need
Quick Deliveries from Stock
PHONE
Vanderbilt 10208
Lyon Metal Products, Incorporated
New York: 542 Madison Ave.
Newark (Tel. Mitchell 3013)
17 Academy St.

RADIO PROGRAMS of the prominent broadcasters throughout the nation are printed a week in advance on Sundays in The New York Times. Daily programs are given in the weekday editions. Schedules are accurate and complete. A box of the ten outstanding events of the week on Sundays calls attention to the major broadcast, while a box on weekdays points out the features on the air daily. Advt.

TWO KILLED, 3 SHOT IN CHICAGO RAID

Negro Cultists Open Fire on Police Seeking Man Who Was Kidnapped.

SHOTGUNS ROUT RIOTERS

Thousand Policemen Patrol South Side District to Prevent Further Outbreaks.

Special to The New York Times.

CHICAGO, Sept. 25.—Following the killing of a detective and a negro religious leader today, a thousand policemen were thrown into Chicago's South Side negro district tonight to prevent rioting. The slayings took place in a battle between police and negro cult leaders in a flat building at 4,139 South Parkway.

Two detectives and another negro were seriously wounded in the fighting. Several hundred of the fanatical followers of the cult were reported to be attempting to hold a meeting and police were guarding all possible gathering places with orders to disperse them.

The battle between the police and cult leaders in the flat building started about noon. When the smoke of revolvers, sawed-off shotguns and tear bombs had cleared away the casualties were found to be two dead and three wounded.

DEAD.

WILLIAM GALLAGHER, policeman, aged 40, father of three small children.

NEGRO CULTIST known to the police only as Stephenson Bey, an assumed title.

WOUNDED.

JESSE B. HULTS, policeman, shot seven times, three times in abdomen. He may die.

STEWART McCUTCHEON, policeman, shot in the abdomen and seriously wounded.

D. FRANCIS JACKSON Sr., 50 years old, a negro, who led the police to the flat where the battle took place.

Battle Draws Big Crowd.

The roaring of the sawed-off shotguns, cracking of pistols and shrieking of sirens, following the outbreak of the shooting, brought great crowds of negroes from a wide section of the district to the scene of the shooting.

Sixty negro men and women were arrested before the shooting had died down and the negroes who fired the shots had been disarmed.

Ria Johnson, 50 years old, is charged with killing Detective Gallagher. He was captured in an adjoining building. He says he fired because Gallagher was shooting at him. An examination of Gallagher's body shows that he was shot in the back.

The cult is known as the "Science Temple of America," with headquarters at 3,600 Indiana Avenue. Leaders told the police that there are thousands of members throughout the country and that there are twenty-seven temples in various cities. The leaders adopted high-sounding titles of the Mohammedan countries and thus impressed their followers.

Fight Starts Over Kidnapping.

The battle started when Detective Sergeant John O'Toole and a squad went to the flat on South Parkway with Jackson, the wounded negro, and a negro named Williamson, to seek a negro who had been kidnapped from his home. Jackson told the police that Kirkman, the missing man, was in the Johnson's flat.

The detectives told Jackson to knock at the door to gain entrance. Instead of knocking, he yelled loudly, "Police officers."

The officers at the front heard somebody shout, "It's the law, get your guns," and a moment later the negroes inside the place shot at some of the officers who had gone around to the rear.

McCutcheon dived into the flat through a window. Hults followed him. There was another volley from within and both officers were shot several times.

The police at the back broke in the door and fired at the negroes in the flat. After a few moments the negroes broke and ran and the detectives followed them still firing. It was then that Jackson was shot.

The negroes, with revolvers in their hands, ran wildly across a court yard into another building, where Stephenson was shot and killed by Sergeant Reynolds.

As Reynolds cautiously came around a side wall into a room where Stephenson was hiding, the negro tried to shoot him, but his revolver jammed and he was killed before he could pull the trigger again.

GEN. MOSES TRANSFERRED.

Is Ordered to Panama Two Weeks After Fort Totten Assignment.

WASHINGTON, Sept. 25 (AP).—Brig. Gen. Andrew Moses, commander of the Second Coast Artillery District at Fort Totten, New York, was ordered today to the Panama Canal Zone to become commander of the Panama Coast Artillery District.

Brig. Gen. Moses's transfer to the Panama Coast Artillery District yesterday marks his second reassignment in three weeks. He was appointed commander of the Fort Totten post Sept. 9, according to officers of the Second Coast Artillery District. The order sending him to Fort Totten was countermanded yesterday by his transfer to the Panama Canal Zone. General Moses was never in actual command of Fort Totten, officers added.

General Moses was born in Texas June 6, 1874, and was graduated from the United States Military Academy in 1897. During the World War he served as a Colonel of field artillery. He was nominated by President Hoover to be promoted to his present rank Sept. 6, 1929. He is a wearer of the Distinguished Service Medal.

REVIEWS CHACO IMPASSE.

Commission in Final Report Says Settlement Was Impossible.

Special to The New York Times.

WASHINGTON, Sept. 25.—The final report of the Inter-American Commission of Inquiry and Conciliation into the Chaco dispute between Bolivia and Paraguay was submitted to Secretary Stimson today by Major Gen. Frank R. McCoy, as chairman, with the word that it had been found impossible at present to find a direct means of settling the controversy.

The report is to be transmitted to the American governments not represented on the committee, and in the meantime efforts are being made to arrange a basis for arbitration of the question. The life of the commission expired on Sept. 12 by limitation.

RED CRANE FOUND GUILTY.

Ex-Ball Player Convicted of Slaying His Former Sweetheart.

HARRISBURG, Pa., Sept. 25 (AP).—Samuel (Red) Crane, former major and minor league infielder, was convicted of second-degree murder in connection with the slaying of his erstwhile sweetheart, Della Lyter, whom he shot and killed on the night of Aug. 3.

The verdict was returned by a jury of four women and eight men after slightly more than two hours of deliberation.

Barbato Case Is Put Off.

The case of Joseph Barbato, charged with killing Mrs. Julia Musso Quintieri, 25 years old, by strangulation, in her apartment at 2,403 Cambrelleng Avenue, the Bronx, on Sept. 15, was adjourned yesterday until Oct. 2 in Bronx Homicide Court. Magistrate Renaud said no further adjournments would be granted. Assistant District Attorney William Keir said that he could not go on because the questioning of witnesses and the gathering of evidence had not been completed.

Submit Crime-Reporting Plans.

WASHINGTON, Sept. 25 (AP).—Police chiefs of the nation have placed their proposed uniform records system at the disposal of President Hoover's law enforcement commission. This system calls for organization of the United States into a crime-reporting area, to be administered by the Department of Justice, for compilation of month-by-month comparative statistics of crime.

BURGLARS TORTURE A GUARD TO DEATH

Stab Watchman 24 Times to Gain Safe Combination That He Did Not Know.

VICTIM FATHER OF NINE

Thugs Apparently Hid in Laundry in East 23d Street Till All Other Employes Had Gone.

The body of Carl Freeman, a night watchman, was found yesterday on the loading platform of the Washington Square Laundry of 429 East Twenty-third Street. He had been murdered by burglars, who apparently tortured him by inflicting slight knife wounds in an effort to force him to reveal something he had not known, the combination of the safe.

A print of a naked foot in crimson and a pair of Oxford shoes were the only clues to the crime. Fingerprints which the police had hoped for did not come out in development, and tools left behind by the slayers failed to give the detectives any leads.

Freeman, who was 50 years old, had been stabbed twenty-four times, most of the cuts being minor ones. The palms of his hands had been slashed, but these injuries the detectives pointed out might have been received when Freeman tried to protect himself from the stiletto.

Employe Finds Body.

The body was found shortly before 2:30 A. M. when Irving Pearl of 136 Avenue A arrived at the three-story building of the laundry corporation. Pearl is a sifter of laundry and usually has been admitted by Freeman. Pearl rang the bell when he reached the gate, and when repeated rings failed to bring response, he walked along from the laundry, which is between Avenue A and First Avenue, until he met Patrolman James Quinn of the East Twenty-second Street station.

Quinn returned with Pearl and forced the door. The policeman turned on the lights and at once saw bloodstains. He followed the trail to the loading platform at the rear and to a huge laundry basket. The body of the night watchman had been crammed into the canvas basket.

The patrolman notified his station and Detectives Streck and McMahon were assigned. A call to Bellevue Hospital, three blocks away, brought Dr. Schaffer who pronounced Freeman dead. A deep stab wound in the back, coupled with loss of blood, had caused death.

The police believe that the slayers, with looting of the safe containing $300 as their objective, got into the building at midnight or shortly after the last of the drivers who remained behind after the other employes had left, delivered their loads and departed.

Apparently the men hid until they thought the coast was clear for them to begin operations. Bloodstains below the time-clock, which Freeman punched on his rounds, indicated that the first attack had been made there. The tell-tale trail led back to the engine room at the rear of the building, and thence to the office which is at the front, on the ground floor.

In addition to the criss-crossed cut on the palms, Freeman had been gashed under the chin, on the cheeks, on the top of his head, and the lobe of his right ear had been all but severed. A chair, surrounded by crimson stains, was found in front of the safe.

The police deduced that the night watchman had been compelled to sit there while his captors tried to get from him the combination. Red marks on the dial showed where the slayers had spun the tumblers on the slight chance that they might hit on the combination.

Searching about, the detectives found a paper bag. It was found in the vacant lot behind the building, and near a hole in the fence. The bag contained a brace and bit, a glass cutter, wire nippers, a sheath for a stiletto and the pair of low shoes. They believe the murderers removed their shoes before entering in order to creep up and take Freeman unaware.

The tools were all new, and of poor quality. They were wrapped in two cotton shirts.

Freeman lived at 820 Ellsworth Avenue, the Bronx. He was the father of nine children, only two of working age.

LE BOUTILLIER ESTATE IS LEFT TO WIDOW

Sportsman's Property Put at More Than $500,000—Trust Funds for His Children Urged.

Special to The New York Times.

MINEOLA, L. I., Sept. 25.—The will of Thomas Le Boutillier 2d, who died suddenly during a polo game at Westbury, L. I., recently, was filed for probate with Surrogate Howell here today. While no petition was filed with the will it was said that the estate amounts to more than $500,000.

The entire estate is left to the testator's widow, Florence Stevenson Le Boutillier. A request is appended asking her "to make legal arrangements whereby on her death all of her property, both real estate, stocks and securities, be placed in a trust for the benefit of our four children in equal parts, so that each would receive the income for life from the principal."

Special to The New York Times.

ELIZABETH, N. J., Sept. 25.—The will of Mgr. Bernard M. Bogan, pastor of St. Mary's Church, Plainfield, who died in St. Mary's Hospital, Orange, on Aug. 14, admitted to probate here, contains a number of bequests to churches and church organizations, priests and relatives and divides his residuary estate equally among three nieces.

Stamford Physician's Will Filed.

Special to The New York Times.

STAMFORD Conn., Sept. 25.—The will of Dr. Dean Foster, eye, ear and throat specialist who died here Sept. 16, was admitted to probate today. It disposes of an estate listed as "in excess of $100,000." The will provides a trust fund for Mrs. Foster and their three daughters, and also for Dr. Foster's niece, Miss Bernice Foster. Upon the death of Mrs. Foster the principal of this fund is to be divided among the children and the niece.

entree

ROUND-THE-
WORLD CRUISE

It is one thing to go around the world. It is quite another to go with *entree* . . . introduction through the world's greatest travel system. Canadian Pacific has a whole department of the Orient. Canadian Pacific is agent for Indian State Railways. Everywhere the magic gates open for this itinerary: Christmas in the Holy Land, New Year's Eve in Cairo, India in cool January, China at best season, Japan for plum blossoms. With Ceylon, Sumatra, Java, Siam, Formosa and other alluring corners on the way.

One distinguished home throughout, Empress of Australia . . . 21,850 gross tons. From New York, Dec. 2, 137 days. From $2000. Booklets, ship's plans. If you have a good travel-agent, ask him. Also . . .

Canadian Pacific
District Office, E. T. Stebbing, 344 Madison Ave., at 44th, New York

A BETTER CIGAR IN A »BETTER BOX«

TRY a Bayuk Philadelphia "Longfello" today, and you'll soon be back for a boxful. Because it's a better cigar in a better box! A *boite nature*—natural wood—box, with a hinged top. Handy to hand around and handy to put away. A nobby thing, and rich-looking. Helps to keep your cigars factory-fresh too. Open it up and light a "Longfello." Man, that's a smoke!

It's foil-wrapped for extra freshness and to end crumbled ends. Right away, you're off to a good start. "Longfello" is slim and trim-looking, but extra long. You get more tobacco than in most panatellas. And you get the true tobacco taste, because *it's ripe tobacco* . . . a smooth, mellow smoke all the way.

At your dealer's. Also two other sizes: Perfecto, 10c; After Dinner, 2 for 25c.

WARM AND WOOLY ESSENTIALS

Countless thousands of men, from bankers to bakers, fortify their wardrobes with a becoming and colourful pull-over; a warm and wooly affair of fine yarn, modeled and made by the cream of our nation's mills. As an accessory of correct, appropriate and practical nature, it intensifies comfort and adds delightfully to one's appearance on the links, in the motor, or at fairs, races, football games, wherever out-of-door activity demands a bit of extra protection . . . a utile article indeed. And, like its jolly companions, woolen half-hose or sturdy golf stockings, it requires only adroit and timely advertising in The Sun to quicken the desires of hundreds of thousands of splendid men waiting only to be gracefully urged.

The Sun
The Newspaper of Distinction in its Readers, its News and its Advertising
NEW YORK

There's *only one best gasoline*

"What are the three best gasolines?" asked the motorist.

"There's only one *best gasoline*... SOCONY SPECIAL *plus* ETHYL."

READ THE VERDICTS

"There is one thing that I can't endure and that is a motor that knocks. I have used a number of different motor fuels, but at last I have hit on one brand that does not cause a ping or knock—and that is your new product—Socony Special plus Ethyl."

"If anyone doubts the quality of your new gasoline, just tell him to try it. If he doesn't find it the best gasoline he ever used, then I am no judge of good gas."

"With trucks such as mine that are put to daily tests on hills and hard pulls, a cool motor with lots of power, no knock and less gear shifting are results which I am now getting from the use of your Socony Special plus Ethyl."

"The best gas I've struck yet."

"I am not much of a hand at writing testimonial letters, but after the performance of my car last Sunday, I feel I owe you a few lines to tell you that Socony Special plus Ethyl is certainly wonderful."

Socony Special plus Ethyl sales have been mounting by leaps and bounds. Ten ... fifteen ... twenty ... twenty-five per cent higher. From Maine to Long Island, Boston to Buffalo, in *all* makes of cars, large *and* small, new *and* old, this great gasoline has met with enthusiastic approval. Here only a month, Socony Special plus Ethyl has literally swept this part of the country.

Socony Special alone was the best straight-run untreated gasoline that could be made. It was a high-compression premium fuel which thousands of motorists found so good that they gladly paid the extra cost. There was just one thing that could be done to make it better, and that was to add Ethyl anti-knock fluid. We did that one thing at extra cost to ourselves, but no extra cost to you. We took the final bit of knocking out of a smooth, even-burning, clean, wonderful gas.

Is it any wonder that Socony Special plus Ethyl is the fastest-selling high-compression premium gasoline? Fill up your tank with Socony Special plus Ethyl and *feel* the difference.

READ THE VERDICTS

"I recently took a trip to Boston and it gave me a great deal of pleasure to be able to step on the accelerator and almost feel the car go out from under me."

"After a full day's labor on my car, it still knocked and lacked pep at only 35 miles an hour, so I knew that the gasoline alone must be at fault. This persuaded me to try Socony Special plus Ethyl. Immediately the knocking stopped and the car was more snappy and powerful."

"The new Special gas made my car perform in a way I thought was impossible, and I shall go a long way to use nothing but Socony Special plus Ethyl."

"When a thing is good I believe in saying so. I have been in the gasoline game a good many years, and the best gasoline I have ever sold or used is Socony Special plus Ethyl. Results are what count with me and the fact that I am selling more gasoline at a 3¢ premium means something. More people are stopping for Special every day."

STANDARD OIL COMPANY OF NEW YORK

SOCONY SPECIAL *plus* ETHYL

ART AUCTIONS

ESTATES SALE
Jursch Appraising & Sales Co.
Sells at Public Auction

For Gladys E. Knox Estate, by order of National City Bank.
For George P. Carlin Estate, by order of Attorneys.
For Julia R. Davis Carlin Estate, by order of Jessie W. Davis, Executrix.
Also for another consignment removed for convenience of sale to
Fidelity Warehouse Salesroom
153 East 87th Street
One door West of Lexington Avenue, New York City
To be sold on
Friday, September 27th
and day following at 2 P. M. sharp
Consisting of
Bronze Statuary
One just removed from Metropolitan Museum of Art. Also a number of
Bronze Vases
Rare Collections of
Oil Paintings, Water Colors & Pastels
By Wm. M. Chase, E. L. Henry, H. Dearth, Chas. Curran, C. Becker Bruce Crane, W. Keith, D. Entrangues, J. Dyselinck, Frans Lebret & Minor. Also 2 attributed to J. M. W. Turner & Israels, and folowing removed from Brooklyn Museum: 4 entitled "The Voyage of Life" by Thomas Cole and D. W. C. Routelle. Also "The Old Mill" by Jasper F. Cropsey. Madonna and Cherubs (Panel) by Carlo Maratti.
Solid silver table ware, antique and mahogany furniture, tapestry hangings, carved and gilded tall electroller, crystal chandelier, cut glass and chinaware, teakwood taborettes, mahogany upright piano and fine inlay mandolin, assorted brass Colonial andirons, special made 9-tube radio, carpets, lamps, bookcases, books, old mahogany, banjo and floor clock, gentlemen's high-grade wearing apparel and other fine assortments too large to enumerate.
EXHIBITION
From Thursday, September 26th, 9 A. M. to 3 P. M. Comfortable chairs arranged for all.
Sale of paintings will commence promptly at 3 P. M. on Friday, September 27th.
P. Jursch,
Auctioneer.
170 Broadway Cortlandt 4029

A PROMINENT NEW YORK BROADCAST impresario said: "No New York newspaper goes to the trouble that The New York Times does in collecting information to make their radio programs, both daily and Sunday, correct in every detail." Every day before the daily program goes to press a representative of The Times telephones to the New York stations to verify the program schedules. Advt.

MAYOR OF BERLIN TOURS CITY FOR DAY

Views Parks, Medical Centre, Hudson Bridge and Other Points on Motor Trip.

PAYS TRIBUTE TO SCHURZ

Lays Wreath at Foot of Statue and Says Lincoln Secretary Served Whole World.

Mayor Gustav Boess of Berlin and his party spent yesterday in an automobile tour which included the parks of Manhattan and the Bronx, the Medical Centre at 168th Street and Broadway, the new Hudson River Bridge, the new Bronx Terminal Market, the Kensico Reservoir in Westchester County and the municipal incinerator plant at Exterior Street and Seventy-third Street.

Returning from Kensico Reservoir the party stopped at the Carl Schurz Memorial at 116th Street and Morningside Drive, and Mayor Boess, in behalf of the city of Berlin, placed a wreath at the base of the statue. In a short address he said that the services of Carl Schurz as Secretary of State in the Lincoln Cabinet were rendered not only to his adopted land, America, but to the whole world.

The Medical Centre was of special interest to Berlin's Health Commissioner, Dr. Wilhelm von Drigalski, who remained there for an extensive tour and rejoined the others at a luncheon at the Concourse Plaza Hotel, where the Berlin party were the guests of John M. Haffen. The party had been escorted through Central Park and Riverside Drive by Walter P. Herrick, Manhattan Park Commissioner, and through the Bronx parks by Commissioner Joseph P. Hennessy. The thirty guests at the luncheon included Mr. Hennessy and other representatives of the Bronx Park Department, William F. Deegan, Tenement House Commissioner, Dr. Otto H. F. Vollbehr and Otto M. Stanfield.

Thomas M. Dwyer, Commissioner of Markets, escorted the party through the Bronx Terminal Market, and Alfred A. Taylor, Commissioner of Street Cleaning, showed them about the city incinerator plant on Exterior Street.

Mayor Boess was interested when told that the incinerator plant burned no coal to consume the garbage as is necessary in the Berlin plants. It was explained to him that the 25 per cent of wood and paper in the rubbish furnishes sufficient fuel. Then one of the Mayor's party said that coal is needed at the Berlin plants because the thrifty German housewives do not throw away boxes and wrapping paper.

Last night Mayor Boess and his party were dinner guests of the Liederkranz Club, at 111 East Fifty-eighth Street.

PLAN FOR EXCHANGE OF DOCTORS PUSHED

Berlin-New York Cooperation to Be Advanced at Meeting Here This Week.

The plan for an exchange of physicians between the municipal hospitals of New York and Berlin, mentioned at Tuesday's reception to Mayor Gustav Boess of Berlin, was suggested by Dr. Gustav Bucky of 73 East Eightieth Street, a professor at the New York University Medical School and a member of the staff of Bellevue Hospital, it was learned yesterday.

A few weeks ago he presented a memorandum to Mayor Walker through David Maier of the Steuben Society, and Mayor Walker, speaking at Tuesday's municipal luncheon to the visiting Mayor of Berlin, expressed the hope that the exchange might be carried out.

Dr. Bucky said yesterday that several prominent men were interested in the plan and that he believed that it would be more definitely organized at a meeting this week.

Dr. Bucky has accepted the post of head of the X-ray department of the Rudolf Virchow Hospital in Berlin and expects to leave for Germany in a few weeks. He came to America in 1923 and became an American citizen seven months ago.

$26,975 IS REALIZED AT CLARKE AUCTION

Most Bids Are Rejected at Sale of Property of Partners in Defunct Bank.

ONE OF FIVE HOUSES SOLD

Offers for Others Refused, Being Less Than 75% of Assessed Value—Autos Yield $3,595.

Property formerly owned by individual partners in the bankrupt Clarke Brothers private bank, which failed for $5,000,000 last Spring, brought $26,975 at auction yesterday afternoon. Bids were rejected on four of the five houses offered and on the bulk of the personal property included.

Of the $26,975 realized, $21,250 represented the accepted bid for the one house sold, that formerly owned by Philip Clarke on Chatsworth Avenue, Larchmont. Six automobiles, formerly owned by the various partners, were sold at prices ranging from $75 to $2,050, bringing a total of $3,595. Other items sold included a lot of jewelry for $325, furniture in Philip Clarke's home, $400, and furniture in the house at Hastings owned by James Rae Clarke and occupied by his daughter, $1,405.

Referee John L. Lyttle rejected bids for the other four houses because they were less than 75 per cent of the appraised value of the properties. The bids were as follows:

Former home of Hudson Clarke Jr. at Baldwin, L. I., with only one bidder, $5,275, the house having an assessed valuation of $8,150; James Rae Clarke's Summer home at Atlantic Highlands, N. J., appraised at $30,000, high bid of $18,000; his home at Yonkers, assessed at $40,000, high bid of $17,500, and the Hastings house, appraised at $35,000 and said to have cost more than $40,000 a year ago, high bid of $26,000. A bid of $4,800 for art objects and furnishings taken from the Yonkers house was also rejected by Mr. Lyttle.

Items not reached at this sale will be offered at another auction Oct. 9, when the items, bids for which were rejected yesterday, will also be offered again. Mr. Lyttle reserved the right to accept bids rejected yesterday, at a later date, and refused to permit any bids to be withdrawn. Action on the bid of $15,000 by the proposed Park Row Trust Company for fixtures in the premises of the Clarke bank, which was made contingent upon the company's receiving a charter from the State Banking Department, was postponed until Oct. 2.

Mr. Lyttle stopped the auction to rebuke depositors, many of whom were present, for publication of a broadside which was distributed among them on Tuesday night. Called "Gossip of the Clarke Brothers' Depositors," the small sheet contained references which Mr. Lyttle said were an insult to him. He declared the publication was contempt of court, and announced his intention of conferring with one of the Federal judges in this district in an effort to obtain redress. He was particularly incensed over an item which said that "Mr. Lyttle * * * intimated that the Clarke Brothers depositors were a bunch of saps."

The broadside was printed by Fred Hubner, chairman of the committee, at his own expense. Mr. Hubner had left the room when Mr. Lyttle began his lecture, and each of the other members of the executive committee, when asked individually if he had had anything to do with the publication, denied that he had known anything about it.

BROWN ADMITS CLASS OF 350

President Barbour Makes His First Address to Student Body.

Special to The New York Times.

PROVIDENCE, Sept. 25.—Dr. Clarence A. Barbour, the new president of Brown University, made his first official appearance today when a freshman class of 350 was admitted for the university's one hundred and sixty-sixth year.

The opening assembly was held in the First Baptist Meeting House, built in 1775, in order that the whole undergraduate body of over 1,300 students might have opportunity to hear the new president.

Dr. Barbour spoke on the "overflow of personality," which, he said, "depends upon the conscious energies of the soul and is determined by the dominant note of life."

"It is very difficult to resist," he said. "We are moved by another when we think that we are moving ourselves. We change our plans and choose our way with a sense of independence, not realizing that another's life has largely affected our decisions, and that we are almost inevitably following the overflow of the personality of others."

Major additions to Brown faculty are Professors Willard C. Beatty, from Wesleyan and Chelcie C. Bosland from the University of Minnesota, both of whom will be assistant professors of economics; Dr. William A. Noyes, associate professor of chemistry, from the University of Chicago; Dr. Henry B. Van Hoesen, associate librarian, from Princeton; Dr. Norbert Wiener, visiting professor of physics, from Massachusetts Institute of Technology, and Arthur M. Banta, acting professor of biology, from the Carnegie Institution at Cold Spring Harbor, N. Y.

Hurley to Visit Canal Zone.

WASHINGTON, Sept. 25 (AP).—Assistant Secretary of War Patrick J. Hurley plans to sail Oct. 15, aboard an army transport, for the Panama Canal Zone for a visit of several weeks. At present he does not plan to visit any of the Central American countries other than Panama.

AKRON
the Rubber City
prefers
Miller Tires

AKRON, Ohio, is famous as the rubber city of the world. In this city the bulk of the world's tires are built.

Akron people know rubber. They *build* tires. Thus—they are the most critical of all tire purchasers.

Akron's largest tire dealer is the Miller dealer. More Miller tires, we believe, are sold at retail in Akron than any other kind.

The great success of Miller Tires in Akron, firmly established by the famous "Geared-to-the-Road" line, has become more phenomenal since the announcement of Miller Super Tires—the Miller De Luxe Balloons.

When *you* need tires, remember, that in Akron, the most exacting tire market in the world, motorists prefer Miller Tires.

A good tube is the best tire insurance. Demand Miller tubes. They make any tire a better tire.

THE MILLER RUBBER COMPANY of N. Y. AKRON, OHIO, U. S. A.

THE MILLER DEALERS IN YOUR NEIGHBORHOOD
WILL INSPECT AND APPRAISE YOUR OLD TIRES

MANHATTAN
Bell Rubber Co., 749 10th Ave., Columbus 2972
Bergen & Zaager, 240 West 56th St., Columbus 0900
East 54th St. Battery & Tire Works, 203 E. 54th St., Plaza 9436
U. S. Auto Supply Co., Inc., 102 Chambers St., Barclay 6360

BRONX
Frank's Tire Repair Co., 1748 E. Tremont Ave., West. 4585

YONKERS
J. & F. Marle, 89 Warburton Av., Yonkers 2800

BROOKLYN
Kaufman Auto Supply Co., 1150 Bedford Ave., Nev. 2890
Octagon Vulc. Works, 1503 Metropolitan Ave., cor. Forrest Ave., Evergreen 5088

LONG ISLAND
Max Finkelstein, 30-20 Newtown Ave., Astoria 2725
Sam Kellner, Inc., Hicksville, Babylon, Sayville, Riverhead, L. I., Hicksville 349
Allied Gas Station Co., Queens Blvd. & 86th Rd. (near Hillside Ave.), Jamaica, L. I., Jamaica 6287

MILLER

TIRES : TUBES : ACCESSORIES AND REPAIR MATERIALS : DRUG SUNDRIES
BATHING WEAR : SHUGLOY FOOT-GEAR : RUBBER BALLS AND TOYS : MOLDED RUBBER GOODS

Tudor City
offers you

2 ROOMS—$120 *a month*

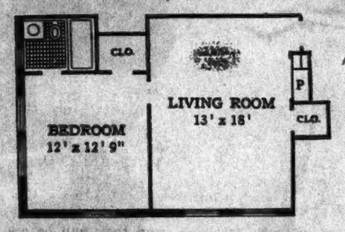

3 ROOMS—$138 *a month*

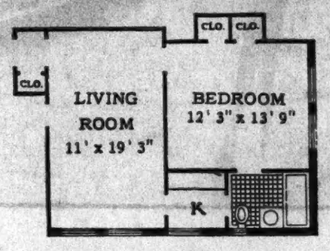

5 ROOMS—$229 *a month*

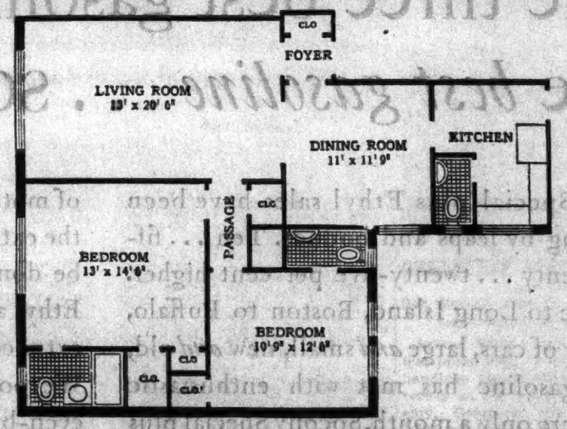

AND

CONVENIENCE • QUIET • BEAUTY • PARKS
RESTAURANTS • MAID AND VALET SERVICE • STORES
CHILDREN'S PLAYGROUND • NURSING BUREAU
GARAGE • GOLF • RADIO SERVICE

A choice of 147 different kinds of Hotel and Housekeeping apartments. Hotel apartments, 1, 2 and 3 rooms: $900—$2700. Housekeeping apartments, 1 to 6 rooms: $800—$3900. Renting office at east end of 42nd Street (Vanderbilt 8860)

FRED F. FRENCH MANAGEMENT COMPANY, INC.
551 Fifth Avenue Vanderbilt 6320

LIVE IN
TUDOR CITY
AND WALK TO BUSINESS

Write for the new descriptive booklet T-11
FRED F. FRENCH MANAGEMENT CO., Inc. 25 Prospect Place, New York
Please send me without obligation your new 32-page booklet describing Tudor City.
Name ..... Address .....

Effective Sept. 29

IMPROVED FAST SERVICE over the comfortable Water Level Route

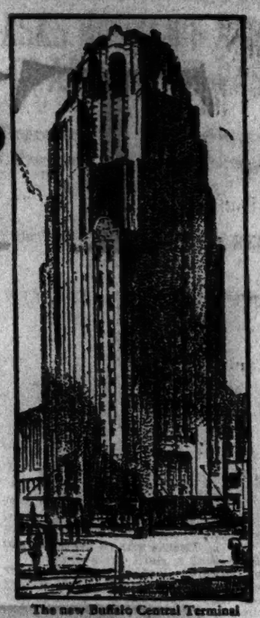
The new Buffalo Central Terminal

New York—Buffalo
Fleet of 24 Fast Trains
will link the two cities

In the new fall time tables you will find at your service a finer, more convenient New York Central schedule to Buffalo. Through the evening, five fast overnight trains will be ready for you, all arriving at Buffalo between 6:25 and 9:55 in the morning.

The popular *Iroquois* will leave at 11:50 P.M. giving the entire evening in New York and arriving Buffalo at 8:40 A. M. If you prefer the restful daylight ride through the beautiful Hudson Valley, you can choose one of six more fast expresses including the popular Day Coach de Luxe.

From Buffalo eastward you will have a choice of 14 fast trains daily, all arriving in New York at intervals between 6:30 a. m. and 11:45 p. m.

NEW YORK—BUFFALO
DAY SERVICE

	Lv. New York	Ar. Buffalo
Empire State Express	8:30 a. m.	5:15 p. m.
Chicago Express	8:45 a. m.	7:10 p. m.
Day Coach De Luxe	9:30 a. m.	7:50 p. m.
The Mohawk	11:00 a. m.	8:55 p. m.
North Shore Limited	12:10 p. m.	9:25 p. m.
The Seneca	12:25 p. m.	10:15 p. m.

Dining Car on All Day Trains

OVERNIGHT SERVICE

	Lv. New York	Ar. Buffalo
Western Express*	6:10 p. m.	6:25 a. m.
The Niagara	8:35 p. m.	7:00 a. m.
The Buffalonian**††	9:30 p. m.	8:05 a. m.
The Iroquois**††	11:50 p. m.	8:40 a. m.
The Genesee**	11:55 p. m.	9:55 a. m.

†† Indicates trains will also run to Exchange Street Station, Empire State Express arriving at 5:40 p. m., Buffalonian 8:30 a. m., and The Iroquois at 9:03 a. m.
* Dining Car Serving Dinner ** Dining Car Serving Breakfast

New York Central
THE WATER LEVEL ROUTE . . . YOU CAN SLEEP
For reservations telephone VANderbilt 3200

PENTHOUSE
Apartments

5 Rooms with two baths and serving pantry. Overlooking Central Park . . . one block above Columbus Circle. Immediate Occupancy.

Other suites of all sizes, furnished or unfurnished, available now in this smartly distinguished apartment hotel.

THE MAYFLOWER
15 Central Park West
61st to 62nd Streets
SHARP & NASSOIT, Inc., *Managing Agents*

For women who have "arrived"

SURELY you want a home of distinction in a charming environment. Complete service for every need of cultured women. Superior cuisine and entertaining facilities. This residence for women furnishes the best living at moderate prices. Highest social and business references required.

Rates $19 to $25 weekly.

Tel. Gramercy 6000.

Eighteen Gramercy Park
SOUTH
East 20th Street, cor. Irving Place

Miss Wilson Loses in Canadian Golf—Cruickshank Wins Westchester Open

MISS HICKS BEATS MISS WILSON, 1 UP

Long Island Girl Conquers Defending Champion in Women's Canadian Golf.

MISS COLLETT ADVANCES

Gains Easy Victory Over Miss Virtue—Three Dominion Players Survive.

MISS PAYSON IS PUT OUT

Former Titleholder Loses to Mrs. Mulqueen in Second Round at Hamilton Club.

By LINCOLN A. WERDEN

Special to The New York Times.

HAMILTON, Ont., Sept. 25.—Whether an American or Canadian will become the 1929 women's open golf champion of Canada still is a matter of doubt, but the reign of the present titleholder, Miss Virginia Wilson of Chicago, ended today in the second round played over the Hamilton Golf Club course at Ancaster.

It was Miss Helen Hicks, the 18-year-old Long Island girl, who has risen to the top of the golfing ranks within a year, who eliminated Miss Wilson, but it was not until the final hole that she settled the issue. In a match which practically was decided on the greens and one in which the Chicago girl tossed away countless opportunities, Miss Hicks emerged triumphant by 1 up.

Miss Hicks did not play up to the standard she set for herself earlier in the week, but after being 2 down at the fourth hole managed to be ahead by 1 up at the end of the first nine. Miss Wilson evened the match twice after that, but finally at the fifteenth Miss Hicks holed a winning 4 that gave her the slim margin which she retained to the last green.

Miss Collett Wins Easily.

Miss Glenna Collett, the United States national champion and medalist in the tourney, swept through her match against Miss Dora Virtue of Montreal by 6 and 4, but although Miss Collett defeated one of the five Canadian players who started the second round today, only one other Dominion representative fell before the American forces.

Since the elimination of Miss Ada Mackenzie yesterday, Miss Marjorie Kirkham, the nineteen-year-old Montreal girl who finished second to Miss Collett with a 79 in the qualifying round, was generally considered as Canada's best bet. But opposing Miss Edith Quier of Reading, Pa., Miss Kirkham ran into a streak of poor putting that left her powerless against Miss Quier, who scored a 38 for the first half.

Miss Kirkham took three putts on the first five greens to be 5 down, lost the seventh as the Reading star chipped well to the cup and holed a 4, and when the Montreal girl three-putted again at the eighth she was 7 down. The final result of the match was 8 and 6, in Miss Quier's favor, the most one-sided of the day.

Mrs. Pellenz Still in Play.

Although the Dominion's chances were lessened with the elimination of Miss Kirkham, Mrs. F. J. Mulqueen of Toronto, Mrs. B. P. Pellenz of Winnipeg and Mrs. E. W. Whittington of Toronto still remain as formidable stumbling blocks in the path of another United States victory.

Mrs. Mulqueen, who as Miss Sidney Pepler was the women's closed champion of Canada in 1923, revived the hopes of her supporters by scoring an unexpected triumph of 5 and 4 over Miss Helen Payson of Portland, Me., Miss Wilson's predecessor as titleholder.

Mrs. Pellenz, conqueror of Miss Mackenzie yesterday, profited by an early lead and withstood the closing threat of Miss Virginia Holzderber, the Maryland champion, over the last few holes so she was able to win, 2 up.

Mrs. Whittington remained in the running by taking another one of the closely fought matches, defeating Mrs. J. T. Mayo of Del Monte, Cal., 1 up.

The other two victories were scored by Mrs. Harley C. Higbie of Detroit, who after being one up at the turn took four of the next five holes to put out Mrs. F. W. White of Hartford, Conn., 5 and 4, and Mrs. Stewart Hanley of Detroit, victor in a match over Miss Peggy Wattles of Buffalo by 1 up.

THE CARDS.

Miss Hicks vs. Miss Wilson.

Out—									
Miss's par	4	5	4	5	4	4	3	4	—36
Miss Hicks	5	4	5	5	4	4	4	4	—39
Miss Wilson	5	5	4	7	5	4	5	4	—43

Miss Hicks, 1 up.

In—									
Mea's par	4	5	4	3	4	4	5	4	—36—72
Miss Hicks	5	5	6	3	5	4	3	6	—42—81
Miss Wilson	5	5	5	4	4	5	3	6	—43—86

Miss Hicks wins, 1 up.

Miss Collett vs. Miss Virtue.

Out—									
Miss Collett	4	5	5	5	4	3	4	4	—38
Miss Virtue	5	5	7	5	4	4	5	3	—42

Miss Collett, 3 up.

In—									
Miss Collett	4	5	4	2	4	4			
Miss Virtue	5	4	5	5	5				

Miss Collett wins, 6 and 4.

Mrs. Mulqueen vs. Miss Payson.

Out—									
Mrs. Mulqueen	5	5	5	4	5	4	3	4	—35
Miss Payson	5	5	6	5	5	4	6	3	—44

Mrs. Mulqueen, 4 up.

In—									
Mrs. Mulqueen	5	5	4	3	5				
Miss Payson	5	4	4	4	5				

Mrs. Mulqueen wins, 5and 4.

Miss Quier vs. Miss Kirkham.

Out—									
Miss Quier	5	5	4	5	4	3	4	5	—38
Miss Kirkham	5	6	5	6	5	5	4	5	—42

Miss Quier, 7 up.

In—									
Miss Quier	6	6	4						
Miss Kirkham	5	5	5						

Miss Quier wins, 8 and 6.

THE SUMMARIES.

Second Round—Miss Glenna Collett, Del Monte, Cal., defeated Miss Dora Virtue, Montreal, 6 and 4; Mrs. H. C. Higbie, Detroit, defeated Mrs. F. W. White, Hartford, Conn., 5 and 4; Mrs. E. W. Whittington, Toronto, defeated Mrs. J. T. Mayo, Del Monte, Cal., 1 up; Miss Helen Hicks, Inwood, L. I., defeated Miss Virginia Wilson, Chicago, 1 up; Mrs. B. P. Pellenz, Winnipeg, defeated Miss Virginia Holzderber, Baltimore, 2 up; Mrs. Stewart Hanley, Detroit, defeated Miss Peggy Wattles, Buffalo, 1 up; Mrs. F. J. Mulqueen, Toronto, defeated Miss Helen Payson, Portland, Me., 5 and 4; Miss Edith Quier, Reading, Pa., defeated Miss Marjorie Kirkham, Montreal, 8 and 6.

THIRD-ROUND PAIRINGS.

Miss Collett vs. Mrs. Higbie.
Mrs. Whittington vs. Miss Hicks.
Mrs. Pellenz vs. Mrs. Hanley.
Mrs. Mulqueen vs. Miss Quier.

Boomer, Compston to Play Off For French Pro Golf Title

PARIS, Sept. 25 (AP).—Aubrey Boomer and Archie Compston will meet tomorrow over the New Fourqueux links in a thirty-six-hole play-off for the French professional championship. At the end of the seventy-two-hole medal play today the British golfers were tied for the title with 283 strokes. The tie was carried over from the third round of play when Boomer and Compston both shot 71s for the final eighteen holes.

Henry Cotton, also of England, finished third with 288. Following him were E. R. Whitcombe, 290; M. Boyer, 291; Len Holland, 292; C. A. Whitcombe, 295; René Golias, 296, and M. Dallemagne, 299. All others failed to break 300, the French veteran, Arnaud Massey, turning in 303.

OTTMAN'S 76 WINS IN GOLF TOURNEY

18-Year-Old Player Leads Field of 40 in Low Gross Honors at Westchester C. C.

LOW NET TO BREZOVSKY

Tamarack Entry Turns In 67 to Take the Prize From Krag, Who Finishes Stroke Behind.

Special to The New York Times.

RYE, N. Y., Sept. 15.—An 18-year-old golfer from the home club, William J. Ottman, led a field of forty linksmen over the west course of the Westchester Country Club today in the Westchester County one-day tournament, Ottman registering a 76 for low gross honors.

During the early part of the afternoon Ottman also showed the way in the net competition as well, his handicap of five giving him a net card of 71, the lowest figures to be posted until midafternoon, when his clubmate, F. S. Krag, turned in an 81—13—68.

It was not until the last foursome reported just before dusk that any of the golfers were able to oust Krag from his leadership. Then A. M. Brezovsky of the Tamarack Country Club turned in a card of 80—13—67. All three gained prizes, however, Ottman annexing low gross, Brezovsky first low net and Krag second low net.

Ottman was scoring at his normal gait. His driving was a bit off line on the first nine and his second shots were not as accurate as usual on the inward journey. His putting was excellent, his only bad work on the greens coming on the sixteenth when he went one over par and on the eighteenth when he just missed a birdie 4.

Ottman's score as contrasted to par:

Out—									
Par	4	5	4	4	3	4	3	4	5—36
Ottman	4	5	4	4	3	5	4	5	4—40

In—									
Par	3	4	4	4	5	3	4	4	5—36—72
Ottman	3	4	4	4	5	3	5	5	5—38—76

THE SCORES.

A. M. Brezovsky, Tamarack C. C.	80	13	—67
F. S. Krag, Westchester C. C.	81	13	—68
W. J. Ottman, Westchester C. C.	76	5	—71
H. S. Tuthill, Westchester C. C.	90	17	—73
M. B. McHugh, Leewood	88	14	—74
R. L. Plunkett, Lawrence Park	93	19	—74
R. C. Hoer, Scarsdale	89	15	—74
J. P. Downey, Dunwoodie	81	7	—74
John E. Merritt, Tamarack	90	15	—75
Dr. H. Hasbrook, Westchester C. C.	92	17	—75
John J. Hilsley, Leewood	88	12	—76
G. Worthington Jr., Old Country	87	11	—76
D. A. McKay, Tamarack	86	10	—76
M. Adler, Sydney Farms	88	12	—76
A. M. Blomberg, Leewood	91	10	—77
R. S. Watts, Lawrence Park	99	21	—78
F. C. Studwell, Tamarack	95	17	—78
C. S. Ryan, Lawrence Park	103	25	—78
C. W. Brezovsky, Tamarack	92	14	—78
J. D. Miller, Lawrence Park	93	13	—80
W. Hambright, Lawrence Park	93	14	—81
D. L. Roney, Tamarack	104	22	—82
L. A. Hughes, Sunset Hill	112	24	—88

BROTHERHOOD HEARS CHAMBERLIN REPORT

Listens to Talk on Conditions Abroad as Learned by Its Representative.

Henry Harmon Chamberlin, who recently visited England and the Continent as a member of the foreign relations committee of the Sportsmanship Brotherhood, was honored yesterday at a luncheon given by the advisory committee of the brotherhood at the Town Hall Club, at which Lee Hanmer of the Russell Sage Foundation was chairman.

During his trip Mr. Chamberlin visited Lord Burghley, Lord Cobham and Olympic officials and also various continental sports governing bodies. At the luncheon he made his report to the advisory committee, which in turn passed it on to Devereux Milburn, vice president of the brotherhood; Dr. G. Randolph Manning and Matthew Wohl.

Among those present were Daniel Reese, president of the Worcester County Sportsmanship Brotherhood; Dana Caulkins, secretary of the Public Schools Athletic League; George Dickie, Playground and Recreation Association; Thomas Cahill of the United States Football Association; Thomas Cotton, director of the Foreign Language Bureau, and A. E. Hamilton.

RAY, SALO TIE FOR LEAD.

Lose Ground to Horses in Six-Day Test at Philadelphia.

PHILADELPHIA, Sept. 25 (AP).—Sore feet, developing after hours of running in the six-day endurance race between man and horses at the Arena was responsible for a new line-up in position tonight. The horses began to creep up on the men today, Red Wing and Fleetwood, the leading horse team, having 212 miles, 3 laps at the end of the forty-eighth hour, less than sixteen miles behind the men, as compared with twenty-two miles yesterday.

Joie Ray and Johnny Salo were tied with Pete Gavuzzi and Arthur Newton for first place. Each team had covered 226 miles, 2 laps. Olli Wanttinen and Harry Abramovitz, New York, were third with 211 miles, 1 lap; Elmer Cowley and Carl Fenyer were fourth, 181 miles; and Gunner Nusland and Jimmy Fitzgerald were fifth with 175 miles, 10 laps.

CRUICKSHANK WINS WESTCHESTER OPEN

Takes Title With 290 After Battle With Mike Turnesa, Macfarlane and Farrell.

TURNESA AND FARRELL TIE

Score 291 for Second Place, With Macfarlane 292—Turnesa Falters Near Finish.

By WILLIAM D. RICHARDSON.

Special to The New York Times.

WHITE PLAINS, N. Y., Sept. 25.—A ray of sunshine entered the life of Bobby Cruickshank today when he won the Westchester open championship after a thrilling four-cornered battle with young Mike Turnesa, Willie Macfarlane and Johnny Farrell. Today's title was the first Bobby has won since he annexed the same crown two years ago, a victory that brought to an end a marvelous run of conquests, chief of which was the Los Angeles open.

The little Purchase Club professional did not have much to spare, for his seventy-two-hole total at Gedney Farm was 290, while the scores of Turnesa and Farrell were 291 and that of Macfarlane 292, but it sufficed to give him something to work on.

It looked for a time as if Turnesa would be the winner instead of Cruickshank, for the youngster appeared to have the championship sewed up when he came to the sixteenth hole this afternoon. All he needed to break 290 and beat out Farrell, who had finished with a sensational 68 for a 291 total, was three pars. In spite of Turnesa's 36 to the turn, while Cruickshank and Macfarlane, his playing partners, had covered the same route in 33 and 34, respectively, he was leading Bobby by a stroke and Willie by two.

Turnesa Pulls Into Bunker.

With both in difficulties after their second shots, Turnesa injured his own case by pulling into a bunker and taking a 5, while both Cruickshank and Macfarlane got their 4s, the former pitching dead to the pin from the rough and the latter coming out of a bunker and holing a ten-foot putt. He and Cruickshank were now on even terms, and Macfarlane was only a stroke behind.

The seventeenth hole settled things as far as young Mike was concerned, for he sliced into a bunker, took the ball out too closely, sending it over the green, and wound up with a 6. Cruickshank was in the rough on his drive, but got his 5, and so did Macfarlane. All Bobby had to do now was to get a par 3 on the home hole, and he accomplished that with ease. Mike also got a 3 by dint of a good recovery and putt, but all it achieved was a tie with Farrell for second place.

By scoring a 71 in the morning Turnesa jumped into a two-stroke lead over Cruickshank and Macfarlane, Bobby taking a 76 for his third round, due to poor putting, and Macfarlane putting himself back in the race with a 72. Willie's putter went back on him in the afternoon round, when he had three three-putt greens on the last nine holes.

Almost Loses His Chance.

After going out in 33, Cruickshank almost tossed the championship over his shoulder playing the eleventh hole, where he drove into the rough, pitched into a bunker behind the green and failed to get out on his first attempt. After that he managed to hit par consistently, although he had to work hard on several holes, particularly the thirteenth where he almost holed out from a bunker.

The cards of the leaders with par:

Morning Round.

Out—									
Par	4	4	4	4	4	3	5	4	—36
Cruickshank	4	5	4	4	3	5	4	4	—37
Turnesa	6	4	3	3	5	3	2	5	6—36
Farrell	5	5	4	4	5	4	4	5	—41
Macfarlane	4	4	4	3	5	4	4	5	4—37

In—									
Par	3	4	4	4	5	3	4	5	3—36—72
Cruickshank	4	4	5	4	5	5	4	5	3—39—76
Turnesa	4	4	5	4	5	4	4	5	3—39—75
Farrell	5	5	5	4	4	4	4	5	3—39—80
Macfarlane	3	4	4	4	4	5	4	4	4—36—73

Afternoon Round.

Out—									
Cruickshank	5	4	3	3	4	3	2	5	4—33
Turnesa	4	5	4	4	5	4	3	4	5—36
Farrell	5	4	3	4	4	3	3	5	3—34
Macfarlane	4	5	3	4	4	3	3	4	4—34

In—									
Cruickshank	4	6	3	4	4	5	4	5	3—38—71
Turnesa	4	4	3	5	4	5	5	6	3—39—75
Farrell	4	5	3	5	5	4	4	4	2—34—68
Macfarlane	4	5	3	4	4	5	4	4	4—39—73

THE SCORES.

Bob'y Cruickshank, Purchase	143	76	71	—290
Mike Turnesa, Elmsford	145	71	75	—291
Johnny Farrell, Quak. Ridge	145	78	68	—291
W. MacFarlane, Oak Ridge	147	72	72	—292
Jim Thomas, Elmsford	154	76	78	—308
George Kerrigan, Wykagyl	153	68	75	—296
Tony Longo, Mount Vernon	148	76	73	—289
Mike Brady, Winged Foot	145	77	77	—299
Sal Di Buono, Bonnie Briar	150	78	77	—305
Don Canuea, unattached	150	74	77	—301
G. McLean, Grassy Sprain	150	79	73	—302
Alex Watson, Hudson River	152	75	77	—304
Dan Galgano, Gedney Farm	160	82	76	—318
J. Plumbter, Gedney Farm	154	83	68	—320
John Vasco, Hackward Hall	159	81	87	—327
Joe Marziotti, Elmsford	161	76	78	—315
Stanley Smith, Kisco River	160	78	81	—319
J. Soltis, Yonkers	164	84	83	—330
Bob Brown, North Castle	159	75	76	—310
Fred Hunter, unattached	157	75	79	—311
John Fattery, Wanoy	157	78	79	—314
John Ingles, Fairview	160	79	76	—315
Jack Patroni, Wykagyl	153	76	78	—309
Fred Grieve, Leewood	150	80	83	—322
George Thompson, Scarsdale	161	79	81	—321
Tom Fazio, Mohansic	160	84	83	—327
Joe Belfore, Sunningdale	154	78	80	—312
Pat Circelli, unattached	158	74	76	—311
Elmer Volpert, Sunningdale	161	82	79	—322
Joe Ford, Yonkers	160	79	76	—315
Tom Creavy, Bonnie Briar	151	77	80	—308
Jack Sabol, Westches. Hills	153	76	76	—305
Tim Farrell, Quaker Ridge	164	77	79	—320
Carl Anderson, unattached	162	82	81	—325
Francis Marden, Maplemoor	154	81	76	—311
Arthur Forash, unattached	153	81	83	—317
Bill Creavy, Bonnie Briar	152	76	74	—302
Paul Shinde, Westchester	153	77	82	—312
Nick Demane, Hammocks	161	81	80	—322

British Football Results.

LONDON, Sept. 25 (Canadian Press Cable).—Results of British football games today follow:

ENGLISH LEAGUE.

First Division.

Aston Villa 5, Arsenal 2.
Bolton Wanderers 1, Sheffield Wednesday 3.
Derby County 3, Burnley 3.

Second Division.

Notts County 2, Cardiff City 1.

Third Division—North.

Wigan Boro 3, Carlisle United 0.

Third Division—South.

Brantford 2, Bristol Rovers 1.
Brighton and Hove 1, Clapton Orient 0.
Crystal Palace 3, Southport County 0.
Watford 6, Plymouth Argyle 2.

RUGBY UNION.

Bristol 9, Wakefield 12.
Rugby 8, Coventry 16.

RUGBY LEAGUE.

Hunslet 28, Wigan 8.
Wakefield 11, Bradford Northern 8.

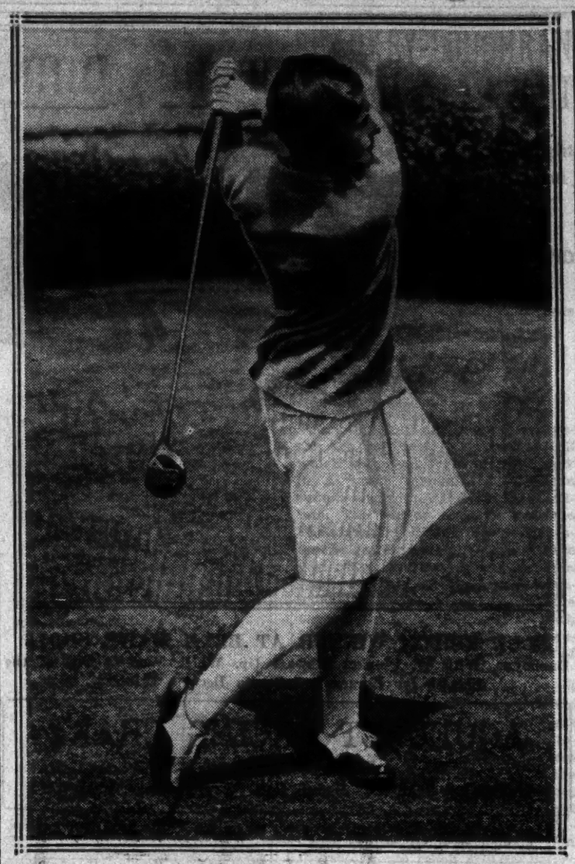

Times Wide World Photo.

BEATS DEFENDING CHAMPION IN CANADIAN GOLF.

Miss Helen Hicks, Who Defeated Miss Virginia Wilson in Second Round of Women's Canadian Open Golf Championship at Hamilton, Ont.

MRS. DECKER GAINS GOLF SEMI-FINALS

Will Meet Mrs. Ryan of Baltusrol in New Jersey Title Tourney Today.

Special to The New York Times.

WEST ORANGE, N. J., Sept. 25.—Two members of the Baltusrol Golf Club advanced to the semi-finals in the women's New Jersey golf championship by winning their second round matches at the Essex County County Club today. They were Mrs. Richard F. Decker and Mrs. Frederick B. Ryan, and they will be opponents tomorrow.

Mrs. Decker, who is the Baltusrol Club champion, eliminated the player who put out the medalist. She won by 3 and 2 over Mrs. Lloyd Wimpfheimer of Hollywood, who in the previous round had won from the qualifying round leader, Mrs. Herbert De Varco of Jumping Brook. Mrs. Ryan, playing very steadily, gained an early lead to win gy 5 and 3 from Miss Katherine Beach of Montclair.

Mrs. Norman S. Goldberger of Norwood, runner-up for the title last year, and Miss Martha Parker of Spring Lake, who held the championship in 1927, were the other winners.

Mrs. Goldberger won a close match from Miss Gertrude Dubey of Essex Falls, 1 up. Miss Parker won easily, 6 and 5, over Mrs. A. G. Hupfel of Rumson.

Results in Women's New Jersey Golf Play

First Sixteen.

Second Round—Mrs. Richard F. Decker, Baltusrol, defeated Mrs. Lloyd Wimpfheimer, Hollywood, 3 and 2; Mrs. F. B. Ryan, Baltusrol, defeated Miss Katherine Beach, Montclair, 5 and 3; Mrs. Norman S. Goldberger, Norwood, defeated Miss Gertrude Dubey, Essex Falls, 1 up; Miss Martha Parker, Spring Lake, defeated Mrs. A. G. Hupfel, Rumson, 6 and 5.

BEATEN EIGHT.

First Round—Mrs. Herbert De Varco, Jumping Brook, defeated Mrs. Gertrude Anderson, Hackensack, 4 and 2; Mrs. John R. Langslands, Yountakah, won from Mrs. Peter Van Vlaanderen, Elmwood, by default; Miss Gladys Doctor, Suburban, defeated Mrs. W. P. Conway, Essex County, 4 and 3; Mrs. Florence Burrowes, Seaview, defeated Mrs. N. S. Ranschoff, Norwood, 1 up (19 holes).

Second Sixteen.

Second Round—Mrs. A. D. Faxon, Echo Lake, defeated Mrs. A. L. Ellis, Plainfield, 6 and 4; Mrs. Jay Lee, Hackensack, defeated Mrs. E. E. Fleming, Raritan Valley, 8 and 6; Mrs. Charles L. Voorhees, Baltusrol, defeated Mrs. E. E. Silvernail, Upper Montclair, 4 and 2; Mrs. M. P. Dickinson, Springdale, defeated Mrs. S. Rosenbaum, Norwood, 6 and 5.

BEATEN EIGHT.

First Round—Mrs. Walter MacGowan, Montclair, defeated Mrs. Edward C. Koempel, Glen Ridge, 5 and 4; Miss Ruth Housman, Norwood, won from Mrs. R. B. Hird, Englewood, by default; Mrs. D. R. Baldwin Essex County, 4 and 3; Mrs. Herbert Mottek, Norwood, 4 and 3; Mrs. G. E. Parker, Baltusrol, won from Mrs. D. A. Patterson, Essex County, by default.

Third Sixteen.

Second Round—Miss Edna Parkins, Baltusrol, defeated Mrs. C. W. Tobin, Essex County, 3 and 2 (17 holes); Mrs. A. E. Blachley, Norwood, defeated Mrs. D. R. Nichols, Essex County, 5 and 4; Mrs. E. N. Hodges, Raritan Valley, defeated Mrs. F. A. Neuberg, Hackensack, 3 and 1; Mrs. H. D. Badgley, Green Brook, defeated Mrs. G. W. Randall, Echo Lake, 2 and 1.

BEATEN EIGHT.

First Round—Miss Charlotte De Cleron, Montclair, won from Mrs. E. N. Peck, Rockaway River, by default; Mrs. G. K. Scribner, Rockaway River, defeated Mrs. J. J. Schuman Jr., Upper Montclair, 6 and 2; Mrs. E. J. Bisley, Ridgewood, defeated Mrs. F. T. Dubois, Yountakah, 1 up (19 holes); Mrs. F. C. Schumann, Green Brook, won from Mrs. Julius Mazer, Deal, by default.

Fourth Sixteen.

Second Round—Mrs. E. J. Thimme, North Jersey, defeated Mrs. W. M. Povez, Suburban, 4 and 3; Mrs. H. R. Salmon, Glen Ridge, defeated Mrs. A. L. Holden, Essex County, 2 up; Miss Helen Hamilton, Shackamaxon, defeated Mrs. J. S. Barry, Plainfield, 2 up; Mrs. Henry L. Jones, Essex County, defeated Miss Marjorie Kohn, Norwood, 5 and 4.

BEATEN EIGHT.

First Round—Mrs. J. S. Stokes Jr., Ridgewood, defeated Mrs. C. C. Thomas Knickerbocker, 1 up; Miss Elizabeth Dorsuius, Canoe Brook, defeated Mrs. R. E. Bostead, Deal, 2 and 1; Mrs. Harold E. Bennett, Shackamaxon, defeated Miss Julia Bredt, Essex County, 5 and 4; Mrs. F. S. Case, Arcola, defeated Mrs. Claude Stabo, Yountakah, 3 and 1.

Fifth Sixteen.

Second Round—Mrs. Donald Green, Rock Spring, defeated Mrs. R. D. Patterson, Hackensack, 3 and 2; Mrs. E. Cardinal, Arcola, defeated Mrs. W. H. Cane, Arcola, 6 and 5; Mrs. C. C. Tuttle, Upper Montclair, defeated Mrs. Henry P. Dubois, Yountakah, 1 up; Mrs. W. D. Taylor, Baltusrol, defeated Mrs. J. Franklin Ferry, Maplewood 1 up (20 holes).

BEATEN EIGHT.

First Round—Mrs. H. V. Drown, Rockaway River, defeated Mrs. R. R. Austrian, Norwood, 5 up; Mrs. Charles H. Lake, Green Brook, defeated Mrs. E. Campbell, Essex County, 4 and 2; Mrs. J. H. Drake, Morris County, won from Mrs. G. K. Robertson, Ridgewood, by default; Mrs. A. W. Allen, Essex County, won from Mrs. K. Alley, Ridgewood, by default.

Sixth Sixteen.

Second Round—Mrs. G. F. Schmid, Green-Brook, defeated Mrs. V. H. Eggleston, Morris County, 4 and 4; Mrs. A. W. Wheaton Jr., Baltusrol, defeated Mrs. T. S. E. Nielsen, Arcola, 3 and 2; Mrs. Perry Hall, Baltusrol, defeated Mrs. C. F. Uebelacker, Hackensack, 7 and 6; Mrs. L. A. Wilson, Upper Montclair, won from Mrs. M. E. Risley, Echo Lake, by default.

BEATEN EIGHT.

First Round—Mrs. J. R. Hixon, Baltusrol, defeated Mrs. J. Forsythe, Montclair, 1 up (19 holes); Miss Helen Purcell, Arcola, defeated Mrs. Alexander Bland, Essex County, 1 up; Mrs. C. F. Armitage, Shackamaxon, defeated Mrs. J. G. Baumber, Montclair, 1 up (20 holes); Mrs. William L. McKim, Baltusrol, won from Mrs. Wilson Van Aist, Braidwood, by default.

Seventh Sixteen.

Second Round—Miss Lucille Fisher, Canoe Brook, defeated Mrs. D. L. Moore, Essex Fells, 4 and 3; Mrs. J. H. Rogers, Maplewood, defeated Mrs. L. Bunbury, Spring Brook, 2 and 1; Mrs. J. C. Prisor, Essex County, defeated Mrs. F. D. Courtney, Rock Springs, 1 up (20 holes); Mrs. D. E. Miller, Suburban, defeated Mrs. J. Coord Taylor, Upper Montclair, 2 and 1.

BEATEN EIGHT.

First Round—Mrs. H. S. Ford, Ridgewood, defeated Mrs. A. E. Allsopp, Upper Montclair, 7 and 5; Mrs. A. Clayton, Raritan Valley, won from Mrs. B. B. Locke, Spring Lake, by default; Mrs. A. Burkman, Montclair, won from Mrs. W. E. Loftus, Montclair, by default; Mrs. E. W. Newkirk, Baltusrol, won from Miss Helen Sarman, Plainfield, by default.

Eighth Sixteen.

Second Round—Mrs. J. F. Sherwood, Upper Montclair, defeated Mrs. Shepard Barnes, Baltusrol, 1 up (19 holes); Mrs. H. Hirsch, Shackamaxon, defeated Mrs. M. J. Hinlin, Mountain Ridge, 3 and 2; Mrs. G. E. Finlay, Essex County, defeated Miss Henry Cecil, Essex County, 3 and 2; Mrs. W. William Brooks, Essex County, won from Mrs. H. O. May, Baltusrol, by default.

BEATEN EIGHT.

First Round—Mrs. R. W. Erler, Baltusrol, defeated Mrs. Phillip Hazelton, Essex County, 2 and 1; Mrs. D. Jamieson, Braidburn, defeated Mrs. F. C. Lechner, Plainfield, 2 up; Mrs. G. D. Burt, North Jersey, defeated Miss Frances Purcell, Ridgewood, 4 and 3; Mrs. O. Rogers, Madison, defeated Mrs. C. W. Hazeltine, Shackamaxon, 3 and 1.

Ninth Sixteen.

Semi-Final Round—Mrs. W. Shedd, Canoe Brook, won from Mrs. W. E. G. Mitchell, Upper Montclair, by default; Mrs. H. M. Fisher, Canoe Brook, defeated Mrs. G. F. Murray, Canoe Brook, 6 and 5.

MAJOR WOLFE GAINS IN ARMY TITLE GOLF

Defeats Major Hughes With Card of 75 in Upset at Washington.

Special to The New York Times.

WASHINGTON, Sept. 25.—The semi-finalists who play thirty-six holes tomorrow in the Army golf championship now in progress on the course of the Army, Navy and Marine Corps Club, are Major E. L. Naiden, paired against Major O. N. Bradley in the upper bracket and Major O. H. Saunders, formerly a member of the Washington Golf and Country Club, who will meet Lieutenant E. A. Baldwin, the present champion, in the lower half.

Two match-play rounds of eighteen holes each were played today, the upset of the day being the defeat of Major E. S. Hughes of the home club by Major J. E. Wolfe. The latter's victory was well earned, for his card of 75 equalled the record of the course previously held by Major Naiden.

THE SUMMARIES.

First Round.

Major E. L. Naiden defeated Major F. A. Mountford, 3 and 2; Captain J. L. Dikes defeated Major R. S. Beard, 3 and 2; Captain W. Bowman defeated Captain J. I. Menzie, 3 and 2; Major O. N. Bradley defeated Major D. D. Duncanson, 1 up; Major S. E. Wolfe defeated Major E. S. Hughes, 4 and 2; Major O. H. Saunders defeated Major B. B. Wesson, 1 up; Lieutenant C. A. Crowley defeated Lieutenant D. F. Stace, 5 and 4; Major E. A. Baldwin defeated Colonel A. J. Fisher, 1 up.

Second Round.

Naiden defeated Dikes, 3 and 2; Bradley defeated Bowman, 4 and 2; Saunders defeated Wolfe, 2 and 1; Baldwin defeated Crowley, 2 up.

Consolation.

Hughes defeated Stace, 6 and 5; Wesson defeated Mountford, 3 and 2; Menzie defeated Barr, 2 and 1; Fisher won from Duncanson by default.

Riddell's Bay Club to Hold Main Bermuda Golf Tourneys

HAMILTON, Bermuda, Sept. 25 (AP).—The Riddell's Bay Golf and Country Club will hold the three principal Bermuda golf tournaments for the coming season. The Bermuda open, won last year by Willie MacFarlane of Oak Ridge, will be played on Dec. 19-21; the women's Bermuda championship, which Miss Helen Hicks won this year, is to be played Feb. 4-8, and the Bermuda amateur, March 11-15. A. C. N. Gosling of Toronto is the present Bermuda amateur titleholder.

TWO TIE FOR LEAD IN SENIORS' GOLF

Baird and Cooke Score 159 for 36 Holes in New Jersey Title Tourney.

PLAY FINAL ROUND TODAY

Low Gross Score at End of Additional 36 Holes Will Decide Championship.

Special to The New York Times.

WESTFIELD, N. J., Sept. 25.—Harold S. (Hod) Baird, winner of the crown in 1926 and 1927, and Charles D. Cooke of Arcola, tied for the lead in the New Jersey Senior Golf Association championship at the Shackamaxon Club today with a thirty-six-hole total of 159.

Baird, whose 80 led the field yesterday, took 79 today, while Cooke added a creditable 78 to his 81 for his total of 159.

The low score of the day went to G. A. Beling of the home club, with a card of 38, 38—76. Beling's thirty-six-hole total was 161.

The tournament will end tomorrow with thirty-six holes of play. Low gross score for the seventy-two holes will decide the championship.

THE SCORES.

Class A—56 Years and Over.			
George H. Hansel, Echo Lake	92	19	—73
William B. Pratt, Spring Lake	94	20	—74
P. H. Cockfair, Upper Montclair	96	22	—74
G. H. Ackerman, Yountakah	96	20	—76
William Sefton, Suburban	101	25	—76
John F. Roche, Maplewood	84	8	—76
G. H. Fates, Essex County	106	29	—77
John C. Platt, Montclair	97	19	—78
J. W. Howell, Essex County	109	29	—80
T. C. Boulice, Baltusrol	105	25	—80
V. R. Schenck, Shackamaxon	112	32	—80
D. H. Rowland, Plainfield	114	33	—81
A. D. Page, Essex County	106	25	—81
Vanderbilt Green, Forest Hill	107	25	—82
J. H. Crawford, Essex County	111	29	—82
Frank Hughes, Montclair	99	17	—82
A. W. Knight, Trenton	99	18	—83
H. V. D. Terhune, Yountakah	112	27	—85
Harry Fisher, Colonial	102	16	—86
J. W. Coulston, Essex County	117	29	—88
Edward T. Ward, Essex County	117	28	—89
W. R. Delano, Echo Lake	114

Maiben Rides Chicatie to Thrilling Victory in Bayview Handicap at Aqueduct

CHICATIE CAPTURES BAYVIEW HANDICAP

Odds-On-Favorite, Off Slowly, Comes With a Rush and Beats Low Gear.

FROCK, 8-1, WINS OPENER

Stages Strong Finish to Defeat Czarina by a Head—Native Son Leads Annan and St. Otis.

By BRYAN FIELD.

An odds-on favorite getting off slowly is depressing, but the same odds-on favorite getting up to win with an electrifying nose finish is a sure cure for the feeling. Both things happened at Aqueduct yesterday when Mrs. Graham Fair Vanderbilt's Chicatie was made the 1-to-3 choice in a field of four.

This was in the Bayview Handicap at a mile and a sixteenth, a distance just a little longer than is favored by the son of Chicle. Noted for a dash of early speed, which he holds as long as he can, Chicatie has never acquired a reputation as a horse to come from behind, unless it be in a short sprint.

Johnny Maiben was up on Chicatie yesterday and when he was caught napping at the post, probably three-quarters of the spectators were ready to have Johnny boiled in oil. That he was not so boiled was due to a million-dollar ride and the gameness of Chicatie in coming from behind to win like a champion. The purse was only $3,625, but Chicatie probably tried as hard to win it as any great turf king ever did to capture one of the turf's classics.

Chicatie Is Away Last.

Priscilla Carter and Low Gear were the first to get away when Mars Cassidy gave the word in the Bayview, and Dail was just a step behind. Then came the heavily backed Chicatie, a couple of lengths to the bad. He was carrying only 108 pounds, but that was top impost in the lightly weighted field and looked none too good as the four flashed down the back stretch with Chicatie taking plenty of dust.

Priscilla Carter was the early leader but Low Gear ran right alongside and Dail moved up to make it a threesome. Maiben, canny veteran that he is, did not lose his head and use up Chicatie by rushing him into contention. He bided his time several lengths off the pace and waited for Low Gear to race Priscilla Carter into defeat. This happened on the bend and Dail began to yell for help at the same time, so that when Maiben looked around he had only one horse to beat and that was the flying Low Gear. Low Gear went into high gear going down the stretch and Maiben had his hands full.

Chicatie Gets in Front.

A furlong out, he was a length behind and ten feet from the wire he was still in the rear, but ten feet is the slip between victory and defeat and it was Chicatie's nose that Maiben got in front. Low Gear beat Priscilla two lengths and Dail was a distant last. The time was 1:46.

Maiben tried to stage the same kind of a finish in the next race, with George Sloan's Annan, but this time he was a nose behind.

Mack Garner was up on George Pope's Native Son and he managed to keep that fellow going long enough to win in a rousing finish. W. S. House's St. Otis, the favorite, was third.

The day began with an exciting finish when the Montpelier Farm's Frock at 8 to 1 came from far back and got up to win by a head in the last stride. The black daughter of Negofol was out in the middle of the track in her rush down the stretch and it was hard to see where she was in alignment with the horses on the rail, which resulted in some difference of opinion among the spectators.

Czarina Leads Weenie.

Frock came so fast at the end of the five furlongs that she was clearly the best of the twelve that started. The second horse was Czarina, which beat Weenie by a head. Although twelve went to the post only eleven ran, because May Agnes unseated Jockey Kurtsinger at the start. Kurtsinger was not hurt by his spill and came back in the third race to finish second on Nell W. to J. H. Loucheim's On Tap, which led from start to finish and won in a walk. On Tap was the hot favorite at 6 to 5 and won by six lengths.

The race was the second division of the curtain-raiser and On Tap came out of the chute well to the fore and she was never threatened, although Kurtsinger did his best with Nell W., which beat Chrysalid by four lengths. Pete Walls was up on the winner.

Tommy Malley, the Florida sensation of last Winter, scored with John Diros's Drawing Board in the second race when he broke the old gelding on top and kept him there for all of the six and a half furlongs. Drawing Board was as good as 7 to 1 and beat Artilleryman, a 15-to-1 shot by a length. John Cavanaugh was third, while Irish, the 6-to-5 favorite, ran a dull race to finish sixth.

Post and Paddock.

Earl Sande and Laverne Fator, both of whom at one time rode for Sam Hildreth and who are two of the greatest jockeys of this generation, are expected to be honorary pallbearers at Sam Hildreth's funeral today. Discussion at Aqueduct yesterday among the old-timers still was concerned with the veteran trainer, who died on Tuesday.

Tom Healey, A. J. Joyner, Tom Welch, Jack Goldsborough, Frank Brown, George Odom and other well-known trainers are among the friends of Hildreth from whom the pallbearers will be selected. Odom, formerly a jockey, rode for Hildreth years ago.

There will be seven races this afternoon at Aqueduct and in the Arverne Handicap Nusakan will make his first start since his record-breaking run at Belmont Park. On that occasion he ran six furlongs on the main course to set a new track record within an hour of the time Hot Toddy set a new world's record.

The filly Andra, which ran so successfully in the Winter racing in Florida early this year, was destroyed yesterday following an accident in the morning. She bolted and got into a fence, breaking a leg. Andra was purchased for a small price and won herself out in short order.

$25,000 Hawthorne Gold Cup Attracts Field of 15 Stars

CHICAGO, Sept. 25 (AP).—Fifteen of the fleetest thoroughbreds of the American turf have been nominated for the Hawthorne Gold Cup classic, the $25,000 mile-and-a-quarter weight-for-age event to be run at Hawthorne Oct. 7. The nominees are Blackwood, Brown Wisdom, Diavolo, Distraction, Display, Fair Ball, Karl Eitel, Lativich, Misstep, Petee-Wrack, Rolled Stocking, Sun Beau, Sun Edwin, Wacker Drive and Whiskery. A record crowd is anticipated for the race, which will be run the day before the opening world series game here between the Cubs and Athletics.

FRISIUS HOME FIRST IN STANLEY STAKES

Takes $10,000 Added Feature at Woodbine in 2:05 4-5, Fastest Time for Race.

THE NUT, ODDS-ON, IS THIRD

Warm Stable Entry, Burdened by 129 Pounds, Loses Place by Nose to Superlove.

TORONTO, Ont., Sept. 25 (AP).—Frisius, a bay colt owned by W. Woodward, chairman of the New York Jockey Club, racing for the Belair Stud, was the winner of the seventeenth running of the Stanley Produce Stakes at Woodbine Park today. Superlove was second and The Nut third. The race was worth $10,000 added.

Leading from start to finish, the Star Hawk colt, half brother to Gaffsman, negotiated the mile and a quarter in 2:05 4-5, the fastest time the race was ever run, doing the first mile in 1:40 flat.

The Nut, owned by the Warm Stable, odds-on favorite, was never a menace to the leader, his crushing impost of 129 pounds keeping him from showing his usual dazzling speed. For three-quarters of a mile Fisher lay away back with the favorite and when he did set him down the favorite could only pass Lindsay and Annapolis.

Superlove, always well up, could never get on even terms with Frisius, but hung on courageously and finished gamely on the inside to be second by a nose.

The supporters of Comstockery did not get even a run for their money, as the Greentree Stable's colt reared at the break and became entangled with one of the starting stalls and only came through the stretch after the others had gone the full distance.

The summaries:

FIRST RACE—The Roseberry Plate; $1,200 added; 3-year-olds; six furlongs.

Tonto Rock, 111 ...(Corbett)	6.30	3.90	3.00
Nettie Pebbles, 113..(Meyer)	....	4.75	4.15
Silvery, 101 .....(Maciver)	....	....	5.95

Time—1:13 2-5. Odin, Wrackster, Flashing and Lady Seth also ran.

SECOND RACE—The Ringwood Steeplechase; $2,000 added; 3-year-olds and up; two miles.

aLe Digard, 147...(Collins)	2.90	2.20	out
Winoya, 147 .....(Preece)	....	3.85	out
Jingle, 147 .....(Harbourne)	....	....	out

Time—4:20 1-5. aEider and Crow Pallock also ran.

aEastland Farm entry.

THIRD RACE—The Epsom Plate; $1,500 added; 2-year-olds, foaled in Canada; five furlongs.

Aymond, 110..(Quatterbaum)	8.60	3.15	2.05
Kingsway, 120.....(Mooney)	....	2.35	2.00
Nature's Eyes, 110..(Town'w'y)	....	....	2.35

Time—1:01. Sphere of Beauty, Blue Quartz, Granite Rock, Moden, Brave Alonzo, Oak Leaf, Fair Fortune, Vestry and Refiner also ran.

FOURTH RACE—The Stanley Produce Stakes; $10,000 added; 3-year-olds; one mile and a quarter.

Frisius, 123 ...(McAuliffe)	17.40	6.90	4.70
Superlove, 111 ...(Townrow)	....	9.30	3.50
The Nut, 129 ....(R. Fisher)	....	....	2.55

Time—2:05 4-5. Lindsay, Annapolis and Comstockery also ran.

Comstockery was left at the post.

FIFTH RACE—The Woolavington Cup Handicap; $1,500 added; 2-year-olds and upward; foaled in Canada; one mile and a furlong.

Beau of the West, 115 (Abel)	4.85	2.60	out
Mr. Gaiety, 125.....(Horn)	....	2.60	out
Prince Hoplit, 115...(Leonard)	....	....	out

Time—1:53 4-5. Peralpides also ran.

SIXTH RACE—The Minoru Handicap; $1,500 added; all ages; six furlongs.

Coots, 103 .....(H. Fisher)	14.70	7.10	2.90
Table Talk, 112 (Q'tierbush)	....	11.15	5.55
French Lass, 99 (M'Ginnis)	....	....	2.95

Time—1:13. Pennant Lass, Kopeck, Patricia J., Old Dutch and aContemplate also ran.

aH. C. Hatch entry.

SEVENTH RACE—The Northumberland Plate; $1,200 added; claiming; 3-year-olds and upward; one mile and a sixteenth.

Pandy, 102 .....(Romano)	5.75	3.60	2.95
Amen Ra, 107 (Dougherty)	....	8.90	6.20
Marie Gaiety, 99 ....(Horn)	....	....	6.00

Time—1:49 2-5. Sweeping Ray, Dance Circle, Dainty Maid, Star Beat, Saints Fancy, Hehukia, Sunspec and Sinaste also ran.

Weather clear; track fast.

Lincoln Fields Entries.

By The Associated Press.

FIRST RACE—Purse $1,200; claiming; 3-year-olds and upward; seven furlongs.

Frances Rock *104	Watch On *107		
Enough Less 105	Her Answer 113		
Hallstorm 112	Clyde C *103		
Alex Woodliffe 112	Bogan 112		
Brilliante 100	Captain Haney 112		
Corinne Star *104	Brockaway *107		
Duckit 107	Lamkin 108		
Royal Roby *100	La Sagette 105		
Frightful *112	Lady Basil 104		

SECOND RACE—Purse $1,200; claiming; maiden 2-year-olds; six furlongs.

Peace Bud 115	Mark King 115		
Wild Olives *110	Glycine 115		
Sweet Chance 115	Kelly's Pride 107		
King Pal 115	Bunnie East 115		
Flying Express *110	Royal Belle 112		

THIRD RACE—Purse $1,200; 3-year-olds and upward; one mile and a sixteenth.

Solo 113	Golden Tinted 108		
Tea Tray 111	Pat Field 109		
Funkin 111	Rockway *103		
Button 111	Star Forward 105		
Maid of the Storm..105	Hazel Denson *103		
Majeste 111	Lieutenant Esth....111		
Clearing House 106			

FOURTH RACE—Purse $1,200; claiming; 3-year-olds and upward; seven furlongs.

Champ De Mars..112	Aunt Maytie 109		
Sweep Net *103	Colonel Selh 112		
Paul Revere 108	Bristol 112		
Tanglefoot *100	Ephesian 112		
Ritter *103	Matthew 108		
Rosario 112	Ethel Sherlock *104		
Roycrofter 112	Ham 111		
Rosette II 113	Edna Glenn 109		
Miss Ivy *103	John Peel 112		

FIFTH RACE—The General; purse $1,200; 2-year-olds; five and a half furlongs.

Dr. Bidencope 102	Hereth 107		
Lightning Jones 115	Tombereau 106		
Take Off 113			

SIXTH RACE—Purse $1,200; claiming; 3-year-olds and upward; one mile and a sixteenth.

Nama *103	By George 111		
Guy Frazier 108	Princely *106		
Inca 111	Laddie Ge *106		
Mollie Dear 108	Participate 111		
Gay Lothario 111	Sanction 113		
Neptunis *103	Claude C. *103		
Feverham *108	Forebee *108		

SEVENTH RACE—Purse $1,200; claiming; 3-year-olds and upward; one mile and a sixteenth.

Fisth of Tay 114	Miss Kensal 100		
Lillian Moore 105	Cartoon *103		
Three D's 111	Bonny Basil *103		
Immermoth *109	John T. D. *106		
Color Blind 108	Panama 105		
Skymaster *103	Anov *106		
Traymore 111			

*Apprentice allowance claimed.

Weather cloudy; track good.

BOBASHELA VICTOR IN THE DELAWARE

Beats Martinique and Black Diamond in Feature at Havre de Grace.

FINITE ALSO IS A WINNER

Captures Quick Fire Handicap From Lady Marie After Being Shut Off Early in Race.

BALTIMORE, Sept. 25 (AP).—The Audley Farm's Bobashela made amends for his defeat on the opening day when he was beaten by Bateau by coming back to win the Delaware Handicap at Havre de Grace today. Carrying top weight and making all of his own pace, Bobashela galloped home to an easy victory when he beat D. E. Stewart's Martinique by a length. There were five starters in the Delaware and Bobashela went to the post an odds-on favorite. In the early running Black Diamond forced the pace but when the final test came he weakened and Martinique, closing stoutly, was up in time to beat him out a nose for the place.

An added attraction, the Quick Fire Handicap, furnished a stirring contest when G. D. Widener's Finite came from behind in the stretch run to get up in the last few strides to beat Lady Marie out by the smallest of margins. The winner had a rough passage, being sharply shut off at the half mile pole, where he attempted to go through on the inside.

The summaries:

FIRST RACE—Purse $1,300; claiming; maiden 2-year-olds; five and a half furlongs.

Locket, 107 .....(Robertson)	19.80	7.10	5.10
Lawyer, 110 .....(Steffen)	....	3.80	2.90
Playabit, 105 .....(Renick)	....	....	4.70

Time—1:06. xSkip Waldel, Princess Henry, Paddock, Luscinia, My Scoop, xHey, xKai Lo, xVacate, Vinlin, xArbutus, xAmytis and Tabby Cat also ran.

xField.

SECOND RACE—The Select; purse $1,400; 2-year-olds; six furlongs.

Particula, 107 .....(Morris)	9.30	3.60	3.20
Good As Gold, 118..(Ambrose)	....	3.20	3.00
Sand Fiddler, 110 ...(Steffen)	....	....	6.40

Time—1:13. Brown Trap, Chimney Sweep, Galloway and Berbay also ran.

THIRD RACE—The Quickfire Handicap; purse $1,500; 3-year-olds and upward; six furlongs.

Finite, 117 .....(Robertson)	2.90	2.60	2.30
Lady Marie, 104 ..(Cannon)	....	4.50	3.20
Stream Line, 116 ..(Ambrose)	....	....	3.20

Time—1:12 1-5. Lady Capulet, Toki, Ormondiird and Sun Friar also ran.

FOURTH RACE—The Delaware Handicap; purse $2,000; 3-year-olds and upward; one mile and a sixteenth.

Bobashela, 134 .....(Russell)	3.40	2.30	2.10
Martinique, 107 .....(Allen)	....	2.80	2.40
B. Diamond, 95..(Leishman)	....	....	2.00

Time—1:46 2-5. Arcturus and Wellet also ran.

FIFTH RACE—The Calvert; purse $1,500; 3-year-olds and upward; one mile and seventy yards.

Hypolinx, 106 .....(Arnold)	7.90	3.30	2.40
Dunmore, 211 .....(Barnes)	....	2.80	2.10
Nearby, 103 .....(Robertson)	....	....	2.30

Time—1:44. Play Bo and Bye and Bye also ran.

SIXTH RACE—Purse $1,300; claiming; 3-year-olds and upward; one mile and a furlong.

Omar's D., 113..(Robertson)	69.30	29.10	14.40
*Pen Flag, 113...(Watters)	....	12.00	5.20
Blazing Cinch, 100..(Renick)	....	....	3.70

Time—1:55 2-5. Corinth, Fair Lark, Rock Candy, *Raving Lady, Lady Almeer, Open Hand, Sir Lavoid, Eltsabeth S., *Bethlehem and Valentino also ran.

*Field.

SEVENTH RACE—Purse $1,300; claiming; 3-year-olds and upward; one mile and a furlong.

Merida, 105 .....(Quillen)	64.70	16.20	7.40
Semper Felix, 106 ..(Steffen)	....	6.10	3.50
Assessor Charlie, 113 (Seabo)	....	....	3.50

Time—1:56 3-5. Troll, Prude 2d, Prairie Girl, Vernon, Fire Chief, King Carter, Golden Lux and Uranus also ran.

Weather clear; track fast.

Havre de Grace Entries.

By The Associated Press.

FIRST RACE—Purse $1,300; claiming; 2-year-olds; six furlongs.

Sun View *106	St. Tuscan 106		
aNorma Jean 108	Aspirant 108		
aClojome 111	Turrito 106		
Longus 114	Merry Mack 111		
Ann C. 108			

aSalubria Stable-S. Ross entry.

SECOND RACE—Purse $1,300; claiming; 3-year-olds and upward; six furlongs.

McTinkle *108	Lassa 114		
Aucilla 117	Fair Anita 107		
Beamablaze 114	Sir Bolt *107		
Red Cliffe 114	Cabelladale 114		
Caroler 114	Floating Fire 120		
Equation *108	Raucona 107		
Kingland 117	Pretty Rose 115		
Pegg's Pride *105	Dodgson 114		
Morsun 110			

THIRD RACE—The Chatelaine; purse $1,400; 2-year-olds; fillies; five and a half furlongs.

Buntline 106	aLadyship 106		
Western Light 109	Lady 106		
Honey Locust 111	Susie Jane 106		
aMad Kiss 114	Distinguish 106		
Jalna 111			

aH. F. Whitney entry.

FOURTH RACE—The Defender; purse $1,800; 3-year-olds; one mile and seventy yards.

Soul of Honor 110	Dinah Did Upset..108		
Glen Wild 113	Battleship Grey....108		
Grey Coat 113			

FIFTH RACE—The Old Maryland; purse $1,800; 3-year-olds and upward; one mile and seventy yards.

aFair Bill 103	Sandy San 100		
Buford 108	Fair Beth 102		
aFair Thorn 104	Calgary Kay 104		
Rockdale 100			

aH. G. Bedwell entry.

SIXTH RACE—Purse $1,300; claiming; 2-year-olds and upward; one mile and a furlong.

Afterglow 116	Son of John 119		
Gay Parisian *114	Grace Thorn 105		
Glee Club 112	Clarifier 114		
Blue Darter 119	Nicodemus 112		
Reproduce *118	Golden Arrow....*107		
Atol *108			

SEVENTH RACE—Purse $1,300; claiming; 3-year-olds and upward; one mile and a sixteenth.

Shasta Belly....*108	Shasta Flapper..*105		
Kim *108	Estelle Marie....*102		
Intense *105	Ring On 117		
Pat Calhoun 115	Partake *105		
Confidential 107	Riddle *113		
Tum On *105	Spanish Princess..*105		
Frontless 110	Aster *108		
Ha Brush *108	Master *107		
Battleshot 110	Boss 108		
	Catlettsburg *105		

Woodbine Entries.

By The Associated Press.

FIRST RACE—The Priam Plate; first division; $1,200 added; claiming; 2-year-olds and upward; six furlongs.

Rubecone 101	Maurice 110		
Supawna 110	Daisy Fair 109		
Holy Toity 108	Voyage 105		
Glacial 113	Care Free 106		
Lady McNeil 103	Madam Beach 104		

SECOND RACE—The Stockbridge Plate Handicap; $1,200 added; 2-year-olds and upward; about two miles.

†Darco *115	†Hustle *115		
Melita 2d *115	Malthus *109		
Fathallah *109	Red Indian *109		
Prince *114	†High Class *112		
†South Hamilton..*115			
†John Bosley Jr. entry.	†Essex Stable entry.		

THIRD RACE—$1,200 added; maidens all ages; one mile and seventy yards.

Carey 112	Workless 103		
Betsy Jane 117	Roswin 110		
Wee Hallo 107	Tiller 107		
Water Fowl 105	Son of Light 112		
Fred Parker 117	Gourdin *95		
Rose Lady 110	Dr. J. P. O'Con'l..102		
Low's Orb 114			

FOURTH RACE—The Coventry Steeplechase Handicap; $2,000 added; claiming; 4-year-olds and upward; about two miles.

Byron 149	Special Account ..170		
Barleycorn 148	Gray Stakes Handicap; $5,000 added; 2-year-olds; one mile.		
FIFTH RACE—The Gray Stakes Handicap; $5,000 added; 2-year-olds; one mile.			
Fair Orb 103	Wrecket 113		
Pete 120	†Bannerette 105		
Spearhead 107	†Play Ball 106		
Wrackster *103	Tory Grande 101		
†Babble 102	Jolly Pal 106		
†Aymond 108	Vacillate 108		
Sweet Sentiment..108			

*Field. †New entry. ‡Sage Stable-Mount Royal Stable entry.

SIXTH RACE—The Priam Plate; second division; $1,200 added; claiming; 2-year-olds and upward; six furlongs.

Rhapsody Ann 103	Johnny Agee *101		
Saratoga Maje 112	Storm Signal *107		
Belmona *105	Keith 120		
Pipestone 106	Susie Jane 106		
Charley J. S. 118	Hesper 106		

SEVENTH RACE—Claiming Handicap; $1,500 added; all ages; one mile and a sixteenth.

Backbone 118	†Billycock 111		
Mart Malone 100	Clear Sky 113		
†Grier A. Spain..102	Strong Heart 108		
Toreador 2d 105			

†Bosley-Dattner entry.

Weather clear; track fast.

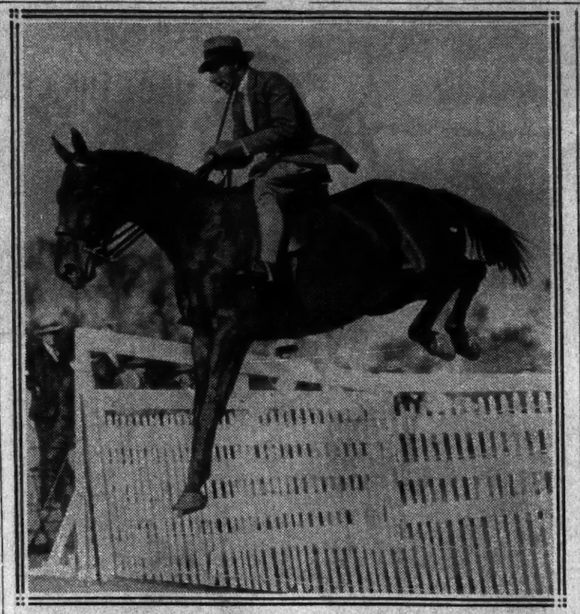

Photo by Freudy.

BLUE RIBBON WINNER AT BRYN MAWR SHOW.

Dunboyne, With W. Plunket Stewart Up, Which Won in One of the Classes for Horses Suitable to Become Hunters.

AQUEDUCT RACING CHART

By The Associated Press.

Wednesday, Sept. 25. Eighth day. Weather clear; track fast.

8318 FIRST RACE—Purse $1,000; claiming; maiden 2-year-olds; fillies; five furlongs. Start good; won driving; place same. Winner, br. or blk. f., by Negofol—Flounce. Trainer, C. Uts. Time—1:01⅘.

Ind.	Starters.	Wt.	P.	P.	St.	¼	Str.	Fin.	Jockeys.	O.	H.	Cl.	Pl.	Sh.
6288	Frock	115	2		6	4d	4d	1hd	Erickson	10	10	8	4	3
10602	Czarina	115	12		5	3d	2½	2hd	Richards	6	6	5	2	2
8296	Weenie	115	1		4	1½	1½	3½	M.G'ner	5-2	3	11-5	1	1-2
8186	Flying Fantom	108	2		3	2½	3½	4d	Eaby	6	7	7	5-2	6-5
8243	Bright Day	110	11		7	5d	5d	5d	E.Kenn'dy	6	8	8	4	2
7084	St. Otis	115	4		2	6½	7d	6½	Elston	3	4	4	3	3
8294	Showers	108	5		10	7½	6½	7½	Land	12	20	15	6	3
8264	Marie Stapleton	110	6		1	10d	10d	8½	Caruso	30	50	50	20	10
8288	Baby Blimp	109	7		9	9d	9d	9d	Wholey	20	20	12	5	5-2
8245	My Toy	115	3		11	8d	8d	10d	Lyons	20	30	20	10	6
8296	Sea Romance	115	8		12	11	11	11	Hebert	30	30	30	12	7
8288	May Agnes K.	115	10		8	*			Kurtsing'r	5	7	7	5	8-5

*Lost rider.

Frock, out in middle of the track, closed with a rush and won going away. Czarina was hard ridden all the way and finished gamely. Weenie broke fast; showed good speed and had no excuse. Flying Fantom tired badly. May Agnes K. lost rider at the start.

Owners—1, Montpelier Farms; 2, M. Colford; 3, A. S. Hewitt; 4, R. T. Wilson Jr.; 5, A. Barkle; 6, W. L. Oliver; 7, T. D. Grimes; 8, Mrs. E. Fred; 9, Mrs. M. E. Merz; 10, R. G. Winmill; 11, H. A. Bourne; 12, Jadell Stable.

8319 SECOND RACE—Purse $1,000; claiming; 3-year-olds and upward; six and a half furlongs. Start good; won easily; place same. Winner, ch. g., 5, by Amadis—Ovoca. Trainer, J. S. Farina. Time—0:23⅘; 0:48⅘; 1:13⅘; 1:20.

Ind.	Starters.	Wt.	P.	P.	St.	¼	½	¾	Str.	Fin.	Jockeys.	O.	H.	Cl.	Pl.	Sh.
(8293)	Drawing Bd	125	5		1	1¹	1½	1½	1½	1¹	Malley	6	7	7	5-2	6-5
8302	Artilleryman	120	7		5	21½	2²	2²	2²	2³	W.Smith	12	15	15	6	3
8302‡	J. Cavanagh	120	6		6	3²	6d	4½	3½	3d	Elston	5	6	6	2	1
8246	Fire On	115	3		3	3hd	5¹	3d	4d	4⁸	Lyons	30	30	20	12	6
8240	Miss Fire	107	10		7	7½	7d	7³	5³	5¹	E.K'n'dy	10	10	8	3	8-5
(8307)	Irish	113	11		11	4¹	4½	6¹	6²	6½	Wholey	6-5	6-5	6-5	1-2	1-4
8293‡	Star Flyer	117	8		8	8½	8d	8d	7d	7½	H'nandez	12	15	15	6	3
8278‡	Royal Play	125	9		10	10d	10³	9d	8d	8d	Burns	5	6	6	2	2
8278	Finir	118	2		3	6hd	9¹	9¹	8³	9¹	Eaby	8	8	8	3-2	6-5
8290	Laurie	125	3		9	11	11	11	10¹⁰	10¹⁰	Rattle	60	60	60	30	15
8001	Grace H.	112	4		4	3½	3½	3hd	10¹	11	F.Smith	60	60	60	30	10

Scratched—Spectacular.

Drawing Board got away well, handled his weight well, showed good speed, saved ground and won handily. Artilleryman was well up from the start and made a game effort. John Cavanagh got away well, dropped back, but came with his usual rush. Northampton ran a good race. Irish made a dull showing. He was outrun from the start.

Owners—1, J. Diross; 2, W. T. Anderson; 3, A. J. Goldsborough; 4, C. W. Carroll; 5, Dixiana Stud; 6, J. P. White; 7, Mrs. S. Bennett; 8, Rossdale Stable; 9, W. R. Coe; 10, J. Costello; 11, Mahopac Stable.

8320 THIRD RACE—Purse $1,000; maiden 2-year-olds, fillies; five furlongs. Start good; won easily; place same. Winner, br. f., by On Watch—Tamarisk. Trainer, M. Buxton. Time—1:00.

Ind.	Starters.	Wt.	P.	P.	St.	¼	Str.	Fin.	Jockeys.	O.	H.	Cl.	Pl.	Sh.
8021	On Tap	115	10		1	1²	1¹	1¹	Walls	3-2	3-2	6-5	1-2	1-4
8296	Nell W.	115			3	3¹	2³	2d	K'tsinger	6	7	6	2	1
8270	Chrysalid	115	4		7	4d	4²	3d	Eaby	10	10	10	4	2
8209	Mintairy	115	5		2	2½	3½	4³	Coltiletti	5	6	4	8-5	4-5
8233	Campkit	108	3		5	7d	7d	6d	E.K'n'dy	10	10	10	4	2
—	Tomboy Pat	115	6		6	6½	6¹	5hd	Richards	30	40	40	12	6
—	Bar Sinister	115	9		8	5³	5½	7¹⁰	Malley	6	8	8	3	8-5
7090	Mary K.	115	7		9	8¹	8¹	8¹	M.G'ner	10	10	8	3	8-5
8288	Omrkayam	115	8		10	9d	9d	9¹	Fisher	50	60	30	15	10
7042	Royal Time	110	2		10	10	10	10	Burke	12	15	15	6	3

Scratched—Brookside.

On Tap broke fast, crossed over to the inside, opened a wide lead and won galloping. Nell W. broke slowly, but quickly ran into a contending position and was next best. Chrysalid was hard ridden all the way. Mintairy had no mishap. Bar Sinister went wide.

Owners—1, J. H. Louchheim; 2, J. P. White; 3, W. J. Salmon; 4, W. S. Kilmer; 5, Morven Stud; 6, C. D. Kayser; 7, Greentree Stable; 8, Miss Mary Kinsig; 9, F. Hausman; 10, Wheatley Stable.

8321 FOURTH RACE—The Bayview Handicap; $3,500 added; 3-year-olds and upward; one mile and a sixteenth. Start good; won driving; place easily. Winner, b. c., 3, by Chicle—Tahiti. Trainer, A. B. Gordon. Time—0:25; 0:49¾; 1:14½; 1:39¾; 1:46.

Ind.	Starters.	Wt.	P.	P.	St.	¼	½	¾	Str.	Fin.	Jockeys.	O.	H.	Cl.	Pl.	Sh.
8253	Chicatie	108	1		4	4	4	4	3²	1¹⁰	Maiben	3-5	2-5	1-2	Out	Out
(8305)	Low Gear	106	3		2	2½	2²	2²	1¹	2¹	E.Kenn'dy	6	6	7	6-5	Out
8295‡	Priscilla Carter	104	2		1	1hd	1hd	1hd	2½	3³	Bejshak	6	8	8	4-5	Out
8310‡	Dail	99	4		3	3½	3¹	3½	4	4	Schenk	6	8	8	4-5	Out

Scratched—Chatover and Ironsides.

Chicatie broke very slowly, trailed the field for seven furlongs, closed gamely and was up to win in the last stride. Low Gear raced Priscilla Carter into defeat and held on gamely. Priscilla Carter had plenty of speed for six furlongs, then stopped. Dail was outrun.

Owners—1, Fair Stable; 2, A. W. Wentzel; 3, Belair Stud; 4, Bud Fisher.

8322 FIFTH RACE—Purse $1,000; maiden 2-year-olds; six furlongs. Start good; won driving; place easily. Winner, ch. c., by Phulsa—Belle Boyd. Trainer, Louis Feustel. Time—0:24; 0:48⅘; 1:14⅘.

Ind.	Starters.	Wt.	P.	P.	St.	¼	½	¾	Str.	Fin.	Jockeys.	O.	H.	Cl.	Pl.	Sh.
8298	Native Son	115	1		1	1hd	1½	1½	1½	1hd	M.Garner	4	6	5	2	1
8292	Annan	115	10		7	4hd	6d	2d	2³	2d	Maiben	5-2	3	2-4-5	1-2	1-2
8298	St. Otis	115	5		4	5½	3d	4d	3d

Semi-Final Gained by Richards in Pro Tennis Title Event

RICHARDS DEFEATS JOHNSON IN 3 SETS

Meets Capable Opposition, but Moves Ahead in Defense of Pro Tennis Title.

KOZELUH AGAIN A VICTOR

Makes Sparkling Shots to Beat Bagby at Forest Hills and Gain Semi-Final.

By GROVER THEIS.

As the third annual professional tennis tournament of the United States advanced to the semi-final round yesterday at the West Side Tennis Club's stadium in Forest Hills it afforded the picture of three former ranking first-ten players in the official lists of the United States Lawn Tennis Association in action in a non-amateur capacity.

The feature match brought together Vincent Richards, professional champion of the United States, who is affiliated with the Madison Square Garden Tennis School, and Wallace F. Johnson, who is coach of the University of Pennsylvania tennis aspirants.

Richards won, 6—3, 6—1, 6—2, but he had to call forth a sterner brand of play than he has been compelled to use in his previous matches. He had great respect for the famous chop stroke and court authority of the Philadelphian who not so many years ago was in the national amateur singles championship final with his fellow townsman, William Tilden.

Kinsey Also Advances.

Besides Richards and Johnson the other former first ten player who competed was Howard Kinsey of California, who defeated Edwin Faulkner of Philadelphia in straight sets, 6—4, 6—2, 6—1. He also gained the semi-final round in the lower bracket.

Karel Koseluh, Czechoslovak world's professional champion, who is generally regarded as one of the most likely finalists, had more or less of a frolic in his quarter final when he flashed a series of sensational and tricky shots to defeat Phil Bagby of Kansas City, 6—1, 6—2, 6—2.

Koseluh will meet Charles Wood of the Fairview Country Club, popular young pro, today, who advanced by defeating Henry A. Geidel, 6—3, 6—2, 6—1.

Also Score in Doubles.

In addition to their singles matches, Richards and Koseluh teamed in the doubles to beat Edwin Faulkner and William G. Standing, 6—0, 6—2, 6—0, with Koseluh revealing a much better doubles game than he has shown in the past. The victory puts them in the semi-finals where they will meet Charles M. Wood and Paul Heston today.

THE SUMMARIES.

Singles.

Third Round—Paul Heston, Washington, defeated John A. Collom, Baltimore, 6—3, 6—4, 6—4; John Cardegna, Ardsley-on-Hudson, defeated J. Basil Maguire, South Orange, 4—6, 6—0, 6—1, 5—7, 6—2; Karel Koseluh, Czechoslovakia, defeated Phillip H. Bagby, Kansas City, 6—1, 6—2; Charles M. Wood, New York defeated Henry A. Geidel, Glen Cove, 6—3, 6—2, 6—1. Fourth Round—Vincent Richards, New York, defeated Wallace F. Johnson, Philadelphia, 6—3, 6—1, 6—2; Howard O. Kinsey, San Francisco, defeated Edwin Faulkner, Philadelphia, 6—4, 6—2, 6—1.

Doubles.

First Round—George Agutter and Warren Kruger defeated Hans Humpel and Valerian Yavorsky, 6—3, 6—2, 7—5; Vincent Richards and Karel Koseluh defeated John Cardegna and James Kenney, 6—0, 6—0, 6—2; Edwin Faulkner and William G. Standing won from James Burns Jr. and Bennet M. Levin, by default.

Second Round—Allan Behr and Philip H. Bagby defeated George Agutter and Warren Kruger, 6—4, 6—3, 6—2; Vincent Richards and Karel Koseluh defeated Edwin Faulkner and William G. Standing, 6—2, 6—3, 6—0; Charles M. Wood and Paul L. Heston defeated James J. Mitchell and John A. Collom: 6—3, 6—2, 6—3, 6—2.

MRS. WATSON-OLIFF LOSE IN NET TOURNEY

British Pair Bow to Miss Gladman and Van Ryn in Mixed Doubles on Coast.

LOS ANGELES, Sept. 25 (AP).—Mrs. Phoebe Watson and John Olift, British pair, were eliminated from the Pacific Southwest tennis championship tournament here today, losing a three-set battle to Miss Midge Gladman, Los Angeles girl star, and John Van Ryn, former Princeton ace, by scores of 4—6, 6—4, 6—1.

In another fourth-round match of the mixed doubles Mrs. B. C. Covell, captain of the Wightman Cup team, and H. W. (Bunny) Austin, youthful British Davis Cup star, defeated Miss Dorothy Weisel of Sacramento, Cal., and Keith Gledhill, Santa Barbara (Cal.) star. The battle went to three sets, 2—6, 7—5, 6—2.

THE SUMMARIES.

Mixed Doubles.

Third Round—Miss Edith Cross, San Francisco, and Wilmer Allison, Texas, defeated Mrs. Marion Williams, La Jolla, Cal., and Ben Gorchakoff, Los Angeles, 6—1, 6—3.

Fourth Round—Miss Midge Gladman, Los Angeles, and John Van Ryn, defeated Mrs. Phoebe Watson and John Olift, England, 4—6, 6—4, 6—1; Mrs. B. C. Covell and H. W. Austin, England, defeated Miss Dorothy Weisel, Sacramento, and Keith Gledhill, Santa Barbara, Cal., 2—6, 7—5, 6—2.

Fourth Round—Miss Betty Nuthall, England, and Norman Farquharson, South Africa, defeated Mrs. L. A. Harper, San Francisco, and Frank Shields, New York, 6—3, 6—4.

Women's Singles.

Fourth Round—Mrs. D. C. Shepherd-Barron, England, defeated Miss Dorothy Workman, Los Angeles, 6—3, 6—4; Miss Betty Nuthal defeated Miss Gladys Pais, Pasadena, Cal., 6—3, 6—1.

Men's Singles.

Third Round—Norman Farquharson, South Africa, defeated J. G. Hall, East Orange, N. J., 6—4, 6—2.

Men's Doubles.

Fourth Round—Wilmer Allison and John Van Ryn, United States, defeated H. W. Austin and John Olift, England, 6—4, 6—0, 6—4.

Women's Doubles.

Second Round—Mrs. B. C. Covell and Mrs. D. C. Shepherd-Barron, England, defeated Miss Gladys Pais and Miss Mary Taylor, Los Angeles, 6—3, 6—4.

HOLY CROSS IN SCRIMMAGE.

Squad Divided in Teams for Hour's Practice Session.

Special to The New York Times.

WORCESTER, Mass., Sept. 25.—In the last scrimmage of the week preparatory to meeting St. John's here on Saturday, the Holy Cross coaches worked teams A and B for an hour. Team A, with Captain Clancy at full, Gerrity and O'Connell at half backs and Finn at quarter, received the ball in midfield and made little impression on team B except some sharp gains made by O'Connell.

On team B Griffin played at full until hurt, with Dougherty and Callum as backs and Kiernan at quarter.

300 Princeton Men Report For Three Athletic Squads

Special to The New York Times.

PRINCETON, N. J., Sept. 25.—Approximately three hundred men reported today for participation on Princeton's soccer and cross-country teams and for the crew workouts, which are held for about six weeks each Fall. Seven lettermen were in the squad of forty from which Coach Al Nies will select the Tiger varsity booters, who this season face an eight-game schedule.

MRS. STENZ GAINS SEMI-FINAL ROUND

Forces Play to Eliminate Mrs. Gray, 6-0, 6-2, in Invitation Singles at Bronxville.

MISS FRANCIS WINS, 6-3, 6-2

Puts Out Miss Moore in Fourth Round—Mrs. Lamme and Mrs. Lockhorn Doubles Victors.

Special to The New York Times.

BRONXVILLE, N. Y., Sept. 25.—Showing an excellent array of finishing shots, Mrs. Bernard F. Stenz, third ranking women's player in the Eastern Association, advanced to the semi-final round of the Bronxville women's invitation singles tournament today with a two-set victory over Mrs. Carl Gray, 6—0, 6—2. By her victory Mrs. Stenz went into the semi-finals of a round beyond the rest of the field.

Mrs. Stenz forced the play, meeting the soft, steady stroking of her opponent with daring cross-court drives.

Miss Alice Francis won from Miss Beatrice Moore, 6—3, 6—2, in a well-played fourth-round match.

The Taubels forces were reduced by one when Mrs. Rose Taubele was defeated by Miss Edith Moore, 6—2, 6—2, in an interesting match. The Misses Norma and Elsa Taubele advanced, however. Norma, metropolitan girls' champion and the recent winner of the Ardsley-on-Hudson tournament, eliminated Mrs. Fred Letson, 6—4, 6—3, and Elsa won from Mrs. F. C. Kose, 6—3, 6—2.

In the doubles Mrs. Ary Lamme and Mrs. Clifford Lockhorn gained the semi-final round by turning back Miss Alice Francis and Miss S. Green, 3—6, 6—0, 6—1, in a sparkling exhibition.

THE SUMMARIES.

Singles.

Third Round—Miss Elsa Taubele defeated Mrs. F. C. Kose, 6—3, 6—2; Miss Edith Moore defeated Mrs. Rose Taubele, 6—2, 6—2; Miss Alice Francis defeated Miss Beatrice Moore, 6—3, 6—2; Mrs. Harry Walsh defeated Miss Muriel Binzen, 6—4, 4—6, 6—2; Mrs. Bernard Stenz won from Mrs. L. G. Morris by default; Miss Norma Taubele defeated Mrs. Fred Letson, 6—4, 6—3; Mrs. Elisabeth Rubeld defeated Miss Grace Surber, 6—3, 2—6, 6—1.

Fourth Round—Mrs. Bernard Stenz defeated Mrs. Carl Gray, 6—0, 6—2.

Doubles.

First Round—Mrs. Schieran and Mrs. Scannell defeated Miss Sperry and Miss Isnord, 6—2, 4—6, 6—3; Mrs. Fred Schmitz and Mrs. Arthur Duncan defeated Mrs. Humphries and Miss Gott, 4—6, 6—3, 6—2.

Second Round—Mrs. Ary Lamme and Mrs. Clifford Lockhorn defeated Mrs. Schmitz and Mrs. Duncan, 6—2, 6—2; Miss Tickon Tomaszeo and Miss Grace Surber defeated Mrs. Harry Walsh and Mrs. Paul Mead, 7—5, 7—5; the Misses Edith and Beatrice Moore defeated Miss Muriel Binzen and Miss Margaret Hill, 6—2, 4—6, 6—4; the Misses Norma and Elsa Taubele defeated Mrs. George Chapman and Mrs. Martha Meissner, 6—4, 6—4.

Third Round—Mrs. Lamme and Mrs. Lockhorn defeated Miss Alice Francis and Miss S. Green, 3—6, 6—0, 6—1.

SYRACUSE ELEVEN HOLDS FINAL DRILL

Coach Andreas Well Fortified for Engagement Saturday With Hobart Team.

Special to The New York Times.

SYRACUSE, N. Y., Sept. 25.—Coach Lew Andreas sent the Syracuse University football squad through its final scrimmage of the week in preparation for the Hobart game on Saturday.

It appears now that Andreas will have his entire squad, except Stoneberg and Romaner, who are on the injured list at his disposal for the game. The line as a whole looked exceedingly well today, but the backs need some more seasoning.

The game will be played at 8 o'clock at night under arc lights, which make the stadium appear as a huge stage.

WILLIAMS HAS LONG DRILL.

Teams A and B Face Each Other in Strenuous Workout.

Special to The New York Times.

WILLIAMSTOWN, Sept. 25.—A long scrimmage featured the practice of the Williams football team here today. Teams A and B faced each other in a strenuous workout.

Coach Caldwell has not yet picked his varsity eleven, veterans being found in both line-ups, although team A perhaps included the greater number of old players. L. Brown, a newcomer, showed up well in the back field for team A.

LIGHT DRILL AT AMHERST.

Coach Wheeler Abandons Heavy Work Because of the Heat.

Special to The New York Times.

AMHERST, Mass., Sept. 25.—Coach Wheeler of the Amherst College football team put his squad through a very light workout today because of the heat. In a short ten-minute scrimmage at the end of the practice period particular attention was given to lateral passing.

Crookston, the star of the back field, has been doing excellent work in his punts and passing.

PECK LOST TO WESLEYAN.

Quarterback Reopens Head Lesion and Will Be Out for Season.

Special to The New York Times.

MIDDLETOWN, Conn., Sept. 25.—Mott Peck, varsity quarterback at Wesleyan, reopened a last year's lesion in the head today, and will not be able to play again this season. In addition, Schwenk, the big tackle, is sick in bed.

Reisener of the second backfield romped through the varsity line-up today for two touchdowns.

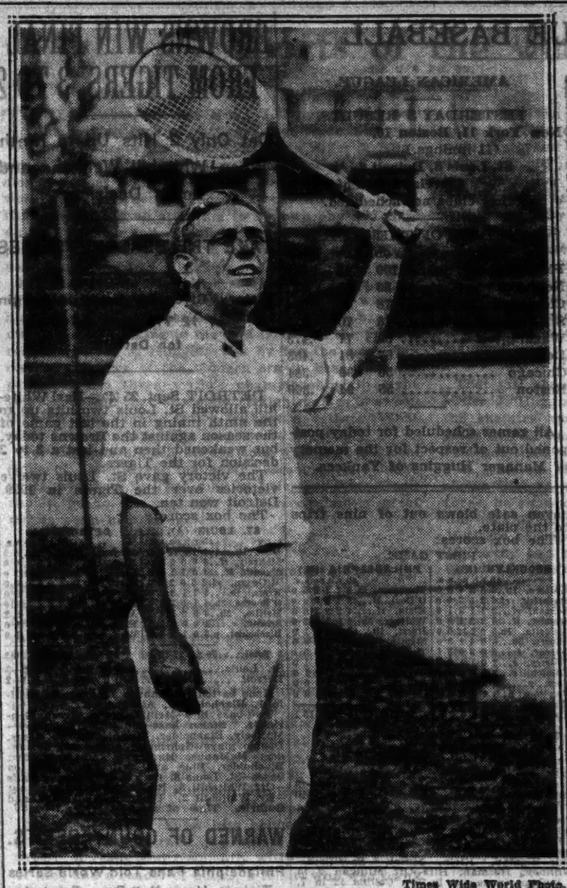

Times Wide World Photo.

WINNER IN PRO TENNIS PLAY AT FOREST HILLS.

Howard O. Kinsey of San Francisco, Who Entered Semi-Final Round Yesterday by Victory Over Edwin Faulkner of Philadelphia.

SCRIMMAGE IS HELD BY C. C. N. Y. ELEVEN

Team Is Sent Through Its Third Session of Week in Long Test.

Another stiff drill, which lasted into the evening hours, was held by the City College football squad yesterday. Dr. Parker sent the men through their third scrimmage of the week, pitting the varsity against the seconds, testing practically every man on the squad.

Ray Kaplow, the former Brooklyn City College star, who had been playing left guard, injured his hip in Tuesday's practice and yesterday Abe Marcus, the wrestling star, took his place in the lineup. Marcus has never played football before, but made a fine showing yesterday.

Milton Goldhammer, the substitute who was placed in the first team back field for tthe first time this week, was the outstanding performer in the scrimmage. He followed his interference perfectly, went through for long gains against the second team, and might have scored several times had he been permitted to continue.

STAGER AT HALFBACK IN RUTGERS PRACTICE

Latimer, Recovered From Injury, Plays With Varsity Against Jayvee Eleven.

Special to The New York Times.

NEW BRUNSWICK, N. J., Sept. 25.—Whitey Stager returned to the Rutgers back field as a halfback in today's scrimmage against the Jayvees. Greenberg appears certain to call signals for the Scarlet, with Stager as a regular halfback.

The varsity lined up with Smoyer and Fischer replacing each other at guard and tackle, respectively, in one of Coach Harry Rockafeller's experiments to strengthen the line. Julien and Cronin and Coursen and Karakas were the two end combinations tried.

Latimer has recovered entirely from his shoulder injury and replaced Jerry Cronin at halfback during the latter part of the drill.

MORRIS STARS AT CENTRE.

May Supplant Wynkoop, Regular Georgetown Pivot.

Special to The New York Times.

WASHINGTON, Sept. 25.—A lengthy scrimmage against a versatile freshman team gave Coach Little's Georgetown University varsity squad its first chance to see action against opponents who were not acquainted with the varsity signals. Coach Little expressed satisfaction with the team.

Only the make-up of his back field concerns Little. Wynkoop, regular centre of last season, may be supplanted by Morris, 1928 reserve, who has starred in practice.

LIGHT WORK FOR LEHIGH.

Squad Is Put Through Signals—McLernon Is Promoted.

Special to The New York Times.

BETHLEHEM, Pa., Sept. 25.—Coach Tate's Lehigh University charges today went through an intensive drill in light signals.

Most important of the changes on the forward line was the promotion of Joe McLernon, a Bethlehem High product, from centre on the second team to the pivot position on the varsity squad, replacing Hutchinson, who had previously received preference over Izzell, a 190-pound centre.

N. Y. AGGIES SQUAD BUSY.

Coach Allard Orders a Strenuous Scrimmage Session for Today.

Special to The New York Times.

FARMINGDALE, L. I., Sept. 25.—The New York Aggies were sent through a long signal drill today. Coach Jerry Allard has ordered a strong scrimmage for tomorrow.

Dave Costa, 185-pound guard, who was shifted to the fullback position at the beginning of the week, looked good today. His speed and triple-threat ability make him the outstanding candidate for this position.

INGRAM ANNOUNCES NAVY STARTING TEAM

Tschirgi Displaces McCracken at Fullback in Line-Up to Oppose Dennison.

Special to The New York Times.

ANNAPOLIS, Md., Sept. 25.—The line-up of the Naval Academy football team against Dennison in the opening game here Saturday was announced today by Coach Bill Ingram, and differed little from that indicated by the practices.

There is one change in the back field, the substitution of Tschirgi for McCracken at fullback. Tschirgi was one of the best men in the plebe backfield last year and has been showing well with the varsity.

It was also determined that Crane and Beans would start on the ends, rather than Moret and Byng, and that Bryan would be at right tackle instead of Hagberg.

The official line-up: Left end, Crane; left tackle, Bowstrom; left guard, Eddy; centre, Hughes; right guard, Koepke; right tackle, Bryan; right end, Beans; quarterback, Kohlhas; left half, Spring; right half, Joe Bauer; fullback, Tschirgi.

DARTMOUTH SCORES FIVE TOUCHDOWNS

Marsters, Clark, Sutton, Booma and Lee Cross Goal Line in Practice Game.

Special to The New York Times.

HANOVER, N. H., Sept. 25.—The Dartmouth squad played a regular game today as a feature of the day's practice. In the first period Al Marsters, playing quarterback, got off a fine kick, a 23-yard run and a pass of 16 yards to Booma, end, who ran down the field for 24 yards before he was stopped. During this period Len Clark, halfback, dashed on an off-tackle play for 12 yards for a touchdown. Later Marsters skirted left end for 23 yards to another touchdown.

In the third period, Sutton plunged through centre and carried the ball over the goal line for another tally. In the final quarter, Booma cleverly picked up a loose ball and ran 30 yards to cross the goal line for a fourth touchdown for Team A. Longnecker passed 20 yards to Booma for a fifth tally by Lee, fullback.

SACCO WINS TWO BOUTS.

Defeats Longo and Paiistt in Amateur Tourney in Westchester.

Cosmo Sacco, Westchester County amateur welterweight champion, scored two victories in the 145-pound class of the semi-monthly amateur boxing tournament at the clubhouse of the Our Lady of Refuge A. C., before 1,300 persons last night. Sacco outpointed Mick Longo of the Good Shepherd A. C. in the semi-final, and in the final knocked out Harry Pallett of the New Rochelle K. of C., after 1:07 in the second round.

The summaries:

115-Pound Class.

Semi-Final—Mike Manners, Our Lady of Refuge A. C., knocked out Joseph Petrella, unattached, third round; Jim Remini, Good Shepherd A. C., knocked out Willie Mercurio, Holy Name Club, second round.

Final—Remini knocked out Manners, second round.

125-Pound Class.

Semi-Final—Dan Capelli, unattached, defeated Fred Squillante, Good Shepherd A. C., in two rounds; Joe Brescia, Ascension Parish House, won from Amos Royales, Salem-Crescent A. C., by default; Marty Tate, Our Lady of Refuge A. C., knocked out Sam Jaffe, East Newark, Cubs, second round.

Final—Brescia defeated Tate.

145-Pound Class.

Semi-Final—Cosmo Sacco, Mount Vernon A. C., defeated Mick Longo, Good Shepherd A. C.; Harry Pallett, New Rochelle K. of C., knocked out Artie Guettler, unattached, first round.

Final—Sacco knocked out Pallett, second round.

135-Pound Class Special.

William Sheridan, Our Lady of Refuge A. C., knocked out Benny Bruno, Brooklyn A. C., third round.

145-Pound Class Special.

Eddie Dempsey, unattached, defeated Billy Tassi, Ozone Athletic A. C.

CAPABLANCA WINS IN SPANISH CHESS

Defeats Colle in First Round of Masters' Tourney in Barcelona.

YATES CONQUERS GOLMAYO

Torres, Vilardebo and Aguilera Also Triumph—Tartakower Draws With Monticelli.

BARCELONA, Sept. 25.—The first round of the international chess masters' tournament under the auspices of the Spanish Chess Federation was contested here tonight with fourteen of the fifteen players entered competing in seven games at the Palace of Applied Arts on the exposition grounds.

Play lasted until the early morning, when all but one of the games had been decided. There were five victories, all in favor of the white pieces, and only one draw.

The victors were José R. Capablanca of Cuba, F. D. Yates of England and Dr. Joaquin Torres, José Vilardebo and Dr. José Aguilera, all of Spain. Dr. S. Tartakower of France drew with M. Monticelli of Italy.

THE SUMMARIES.

First Board—P. Sola, Spain, adjourned with Dr. Ramon Rey, Spain, in an even position in a queen's pawn opening after 45 moves.

Second Board—Dr. S. Tartakower, France, drew with M. Monticelli, Italy, in a queen's pawn opening by perpetual check after 58 moves.

Third Board—Dr. J. Torres, Spain, defeated Miss Vera Menchik, Russia, in a Sicilian defense by means of a sacrifice in 28 moves.

Fourth Board—J. Vilardebo, Spain, defeated V. Marin, Spain, by winning a pawn in a queen's gambit declined after 44 moves.

Fifth Board—F. D. Yates, England, defeated M. Golmayo, Spain, by good combination play in a Ruy Lopez after 43 moves.

Sixth Board—Dr. J. Aguilera, Spain, defeated J. M. Font, Spain, in a queen's gambit declined when the latter overstepped the time limit after 38 moves.

Seventh Board—J. R. Capablanca, Cuba, defeated E. Colle, Belgium, by winning a pawn in an irregular defense after 31 moves. A. Ribera, Spain, had a bye.

SECOND ROUND PAIRINGS.

Font vs. Capablanca, Golmayo vs. Aguilera, Marin vs. Yates, Miss Menchik vs. Vilardebo, Monticelli vs. Torres, Rey vs. Tartakower, Ribera vs. Soler; Colle, a bye.

Winter Baseball League Formed.

SAN FRANCISCO, Sept. 25 (AP).—Formation of the California Winter League, a baseball circuit controlled by the three San Francisco Bay members of the Pacific Coast League, was announced today by George A. Putnam, secretary of the San Francisco Seals. The league, organized to develop young players, will function over a sixty-game period. It will have four clubs.

Other News of Sports On Next Two Pages

JOHNNY DUNDEE STOPPED.

Knocked Out in Tenth Round by Foreman in Montreal Bout.

MONTREAL, Sept. 25.—Al Foreman, lightweight champion of Canada, knocked out Johnny Dundee, New York, former featherweight champion and junior lightweight champion of the world, tonight.

Dundee was knocked down five times in the tenth and last round, and the referee stopped the fight. It was the second time Dundee suffered a knockout in twenty years in the ring.

OTHER BOXING BOUTS TONIGHT

102D MEDICAL REGIMENT ARMORY, Brooklyn—Tommy Ryan, Bayonne, vs. Eddie Ward vs. Frank Miserve; Wesley Dawson vs. Pete Herman. Three eight-round bouts.

WHITE PLAINS ARMORY—Sam Cohen vs. Mickey Diamond, ten rounds.

FORT HAMILTON—Nick Palmer vs. Billy Franklin, ten rounds; Joe Oliver vs. Jerry Garfield, eight rounds.

HUNTINGTON ARMORY, Huntington, L. I.—Humberto Curi vs. Jack Segan, eight rounds.

Hard to Fit?

Many men think they are hard to fit simply because they have never been properly fitted. This is particularly true of men who buy ready to wear clothes.

In proportion to the number of customers, D'Andrea Brothers employ more fitters and spend more time fitting than any other ready to wear houses. That's what we mean by custom service in ready to wear clothes.

Ready to Wear Suits $75 and $95

D'Andrea Brothers Inc.
MEN'S TAILORS
587 Fifth Avenue—between 47th and 48th Sts.
TELEPHONE—VOLUNTEER 0900

FINAL WEEK
THE SEMI-ANNUAL REDUCTION
OF WHITEHOUSE & HARDY SHOES
AT ALL STORES
Downtown Store—11 Cortlandt Street

EXCLUSIVE LASTS AND PATTERNS — DESIGNED AND SOLD ONLY BY
WHITEHOUSE & HARDY, INC.
BROADWAY AT 40TH ST. 144 WEST 42ND ST. 29 EAST 42ND ST.
11 CORTLANDT ST.—NEAR BROADWAY
PHILADELPHIA 1211 CHESTNUT ST.

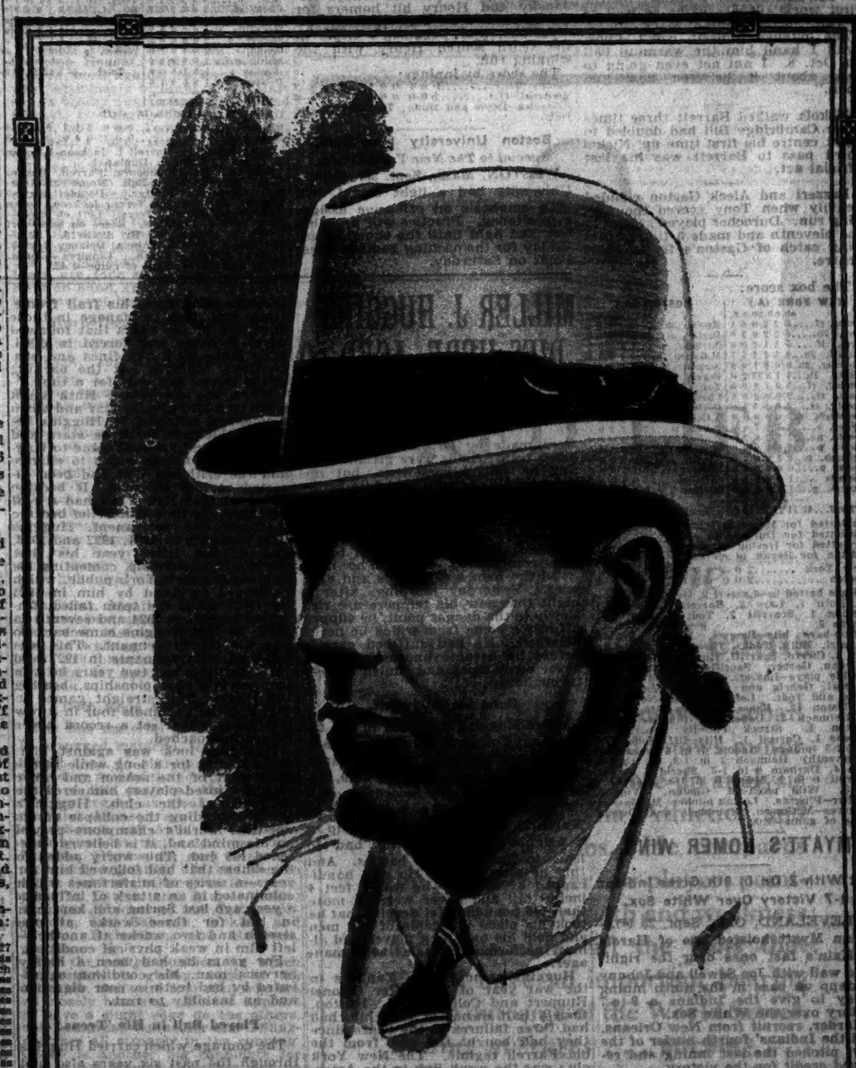

There's no argument about it
"VANITE" is the hat!
MADE BY SCHOBLE
$10 Chukker $8
Tobacco browns ~ Cambridge greys
WALLACH BROTHERS
Hart Schaffner & Marx Clothes

Second Place Clinched by Yanks; Giants Beat Braves; Robins Lose Two

YANKS WIN IN 11TH; CLINCH 2D PLACE

Pipgras in Relief Role Saves the Day in 11 to 10 Victory Over Red Sox.

9 PITCHERS USED IN FRAY

Lazzeri's Triple, Second of Day, Deciding Factor—Ex-Holy Cross Stars Appear on Mound.

By WILLIAM E. BRANDT.

Special to The New York Times.

BOSTON, Sept. 25.—The Yankees clinched second place today. Their eleven-inning 11-to-10 victory made a clean sweep of their two-game visit here, and now second place is theirs beyond mathematical doubt. Nine pitchers were used in the game. Eventually, George Pipgras checked the Sox swings, allowing one hit and striking out seven in the last four innings.

The Yankees, after Boston went ahead with a seven-run rally in the seventh, tied the score on Lary's triple in the eighth. Lazzeri, with a triple, double and single already to his credit, opened the eleventh with a triple to centre field and scored on Gehrig's sacrifice fly, the run that clinched second place for the Yanks.

Silent Tribute Paid Huggins.

At the close of the fifth inning both teams assembled at home plate with three umpires and stood with heads bared and bent. The spectators, about 7,000, rose and joined in the solemn tribute of silence that marked the passing of Miller Huggins.

Soon it was a baseball crowd again. They cheered young Ray Dobens, the Boston entry in the Holy Cross duel, when he retreated under the fire of Yankee bats in the sixth. They commiserated with Nekola when he lost control and left in the seventh. They yelled merry quips at Sherid and each succeeding Yankee pitcher. They howled while Heimach was giving an intentional pass to Heving about half way through Boston's seven-run seventh-inning rally.

Eventually it was a seventeen-hit Yankee victory, but the game meant nothing win or lose. Second place could have been clinched tomorrow or some other day, no matter who won the game.

Athletics See the Game.

A scouting party of Philadelphia Athletics watched the past champions. The new champions played in Montreal yesterday and will open a series here tomorrow.

"You can name my pitcher for the first world's series game as well as I can," said Connie Mack today. "The pitcher himself won't know until I hand him the warm-up ball on Oct. 8. I am not even going to talk about it between now and then."

Nekola walked Barrett three times after Cambridge Bill had doubled to right centre his first time up. Nick's third pass to Barrett was his last official act.

Lazzeri and Aleck Gaston collided heavily when Tony scored the winning run. Durocher played second in the eleventh and made a timely running catch of Gaston's fly to short centre.

The box score:

NEW YORK (A.)	ab.	r.	h.	po.	a.	e.	BOSTON (A.)	ab.	r.	h.	po.	a.	e.
Combs, cf	6	2	2	0	0	1	Reeves, 2b	7	2	1	2	1	0
Lary, 3b	6	2	2	0	3	0	Barrett, rf	7	2	1	1	0	0
Ruth, lf	5	1	2	0	0	0	Karlesky, ss	5	1	0	2	3	0
Lazzeri, 2b	6	3	4	4	6	1	M.Gaston, cf	6	1	0	0	1	0
Durocher, 2b	0	0	0	1	0	0	Scarritt, lf	5	2	1	0	0	0
Gehrig, 1b	4	1	3	11	2	0	Regan, 3b	6	1	3	2	0	0
Paschal, rf	3	0	1	1	0	0	Todt, 1b	6	1	3	15	0	0
Durst, rf	2	0	0	2	0	0	Cicero, ss	6	1	3	2	0	0
Koenig, ss	5	0	1	4	1	0	Heving, c	7	1	2	1	2	1
Hemsley, c	3	0	0	7	0	0	A.Gaston, c	1	0	0	1	0	0
Pickel, c	1	0	0	0	0	0	Osborne, p	2	0	2	0	1	0
Nekola, p	0	0	0	0	0	0	Durham, p	0	0	0	0	1	0
Heimach, p	0	0	0	0	0	0	Shurtliff	0	0	0	0	0	0
Moore, p	0	0	0	0	0	0	Carroll, p	0	0	0	0	0	0
Pipgras, p	1	0	0	0	2	0	Rhyne, ss	1	0	0	0	0	0
Total	47	11	17	33	16	2	Total	66	16	19	33	16	0

aBatted for Moore in eighth.
bBatted for Durham in sixth.
cBatted for Heving in ninth.
dRan for Regan in eleventh.

New York	2	0	3	0	0	2	0	3	0	1	—11
Boston	2	0	0	0	0	7	0	0	0	1	—10

Runs batted in—Lazzeri 2, Gehrig 3, Koenig 2, Ruth 1, Lary 2, Barrett 1, Regan 1, Heving 1, Scarritt 2, Todt 1, Reeves 1, Rhyne 2.

Two-base hits—Barrett, Regan, Nekola, Lazzeri, Ruth, Todt. Three-base hits—Lazzeri 2, Cicero. Scarritt, Rhyne. Stolen bases—Regan, Gerber. Sacrifices—Durst. Gehrig. Double plays—Lazzeri, Koenig and Gehrig; Lazzeri, Gehrig and Koenig; Regan, Karlesky and Todt. Left on bases—New York 8, Boston 11. Bases on balls—Off Nekola 1, Heimach 2, Dobens 2, Pipgras 2, Heving 1. Struck out—By Pipgras 4, Dobens 1, Carroll 1. Hits—Off Dobens 12 in 6 2-3 innings, Nekola 7 in 6 (none out in seventh), Heimach 2 in 1-3, M. Gaston 1 in 4, Durham 1 in 1-3, Sherid 3 in 1-3, Carroll 0 in 1, Moore 0 in 1-3, Pipgras 1 in 3. Wild pitch—M. Gaston. Winning pitcher—Pipgras. Losing pitcher—M. Gaston. Umpires—McGowan, Campbell and Dwens. Time of game—3:00.

MYATT'S HOMER WINS.

Hit With 2 On in 9th Gives Indians 9-7 Victory Over White Sox.

CLEVELAND, Ohio, Sept. 25 (AP).—Glenn Myatt hoisted one of Harold McKain's fast ones over the right-field wall with Joe Sewell and Johnny Hodapp on base in the ninth inning today to give the Indians a 9-to-7 victory over the White Sox.

Harder, recruit from New Orleans, and the Indians' fourth hurler of the day, pitched the last inning and received credit for the victory.

The box score:

CHICAGO (A).	ab.	r.	h.	po.	a.	e.	CLEVELAND (A).	ab.	r.	h.	po.	a.	e.
Hunter, lf	4	1	2	3	1	0	Porter, rf	5	1	1	2	0	0
Kamm, rf	4	1	2	1	1	0	Tavener, 3b	4	1	1	1	2	0
Reynolds, 2b	4	0	2	2	4	0	Averill, cf	4	0	0	2	0	0
Hoffman, cf	3	0	0	0	0	0	Monroe, 1b	3	1	1	13	1	0
Cissell, 3b	3	0	0	4	2	0	Falk, lf	4	1	1	4	0	0
Grube, 1b	4	0	0	7	0	0	J. Sewell, ss	4	1	1	2	4	0
Berry, ss	3	1	2	0	4	0	Hodapp, 2b	3	2	1	2	4	1
Berg, c	3	0	1	10	0	0	Myatt, c	3	1	1	6	0	0
Faber, p	2	0	1	0	2	0	L. Sewell, c	1	1	0	1	0	0
Willis, p	0	0	0	0	0	0	Holloway, p	1	0	0	0	0	0
Barnes, p	0	0	0	0	0	0	Brown, p	0	0	0	0	0	0
Total	34	3	10	27	14	0	Total	34	9	7	27	11	1

aTwo out when winning run scored.
aBatted for Miljus in eighth.

Chicago	0	0	0	0	2	1	0	0	0	0	—3
Cleveland	0	0	0	0	1	2	1	1	3	1	—9

Runs batted in—Myatt 3, Porter 1, Tavener 1, Fonseca 1, Falk 1, J. Sewell 1, Clancy 1, Reynolds 2, Kamm 1, Kerr 1, McKain 1. Two-base hits—Monroe 2, Fonseca, Porter, Cissel, Tavener. Three-base hit—Falk. Home run—Myatt. Sacrifices—Clancy 1, Sewell, Averill, Monroe, Berg. Double plays—Kerr, Reynolds and Clancy; Kamm and Reynolds. Left on bases—Chicago 9, Cleveland 8. Bases on balls—Off Holloway 1, Walsh 1, Miljus 1, McCain 1. Struck out—By Miljus 1, Hunter 1, Faber 1, Willis 1, McCain 1, Walsh 1. Off Holloway 0 in 6 1-3 innings, Walsh 1 in 2 2-3, Miljus 0 in 2 2-3, Brown 1 in 1, Harder 0 in 1. Hit by pitcher—By Walsh (J. Sewell). Winning pitcher—Harder. Losing pitcher—McCain. Umpires—Geisel, Moriarty and Van Grafilan. Time of game—2:05.

REDS BOW, 8 TO 0, TO CARDS' ROOKIE

Lose Final Game of Series as Grabowski Wins 3d Game in 4 Starts.

ST. LOUIS, Sept. 25 (AP).—The Cardinals took the series with the Reds today, winning the third and last game, 8 to 0. It was the Cards' eighteenth victory out of twenty-one games with the Reds this season.

Al Grabowski, young southpaw rookie, hurled for the Cards, making a record for himself of twenty-five scoreless innings. It was also Grabowski's third victory in four starts. Kolp was the losing pitcher.

The box score:

CINCINNATI (N.).	ab.	r.	h.	po.	a.	e.	ST. LOUIS (N.).	ab.	r.	h.	po.	a.	e.
Sexauer, lf	4	0	1	4	0	0	Douthit, cf	4	0	0	3	0	0
Critz, 2b	4	0	1	4	1	0	Orsatti, rf	4	2	2	5	0	0
Zitzmann, rf	4	0	0	2	0	1	Wilson, c	4	0	2	2	0	0
Kelly, 1b	4	0	0	5	1	0	Bottomley, 1b	4	1	1	8	0	0
Allen, cf	4	0	1	3	0	0	Hafey, lf	3	1	1	3	0	0
Rehg, 3b	4	0	2	1	1	0	High, 3b	4	0	1	0	4	0
Ford, ss	4	0	0	3	0	0	Selph, 2b	4	1	1	2	2	0
Gripp, 2b	3	0	1	1	1	0	Gelbert, ss	4	0	1	1	3	1
Wade, c	3	0	0	6	0	0	Grabowski, p	3	2	2	0	0	0
Rixey, p	1	0	0	0	1	0							
aBressler	1	0	0	0	0	0							
Total	36	0	6	24	5	1	Total	34	6	12	27	9	2

aBatted for Kolp in sixth.

Cincinnati	0	0	0	0	0	0	0	0	0	0	—0
St. Louis	3	1	0	0	4	0	0	0	4	0	—8

Runs batted in—Hafey 2, High 1, Orsatti 2, Wilson 1, Grabowski 2.

Two-base hits—High, Grabowski, Wilson, Allen. Three-base hit—Hafey. Sacrifice—Grabowski. Double play—Gelbert, Selph and Bottomley. Left on bases—Cincinnati 7, St. Louis 5. Bases on balls—Off Kolp 1, Rixey 1. Struck out—By Kolp 1, Grabowski 2. Hits—Off Kolp 8 in 5 innings, Rixey 4 in 3. Wild pitch—Grabowski. Losing pitcher—Kolp. Umpires—Mulcrkurth and McCormick. Time of game—1:18.

MONTREAL BEATS ALBANY.

International Leaguers Triumph, 6-5, in 10th in Exhibition Game.

MONTREAL, Sept. 25 (AP).—Montreal of the International League defeated the Albany club, champions of the Eastern League, 6-5, in ten innings in an exhibition today. Urbansky and Henry hit homers for the Royals to tie the score on two occasions, and Urbanski's triple in the tenth scored Henry with the winning run.

The score by innings:

Albany (E.)	0	0	1	0	0	1	2	0	0	1	—5
Montreal (I.)	1	0	0	0	0	2	0	2	0	1	—6

Batteries—Doyle and Munn; Thormahlen and Daly.

Boston University Has Drill.

Special to The New York Times.

WESTON, Mass., Sept. 25.—Boston University had a light signal drill with emphasis on offensive assignments today. Practice will probably continue light until the squad leaves Friday for the opening game at West Point on Saturday.

Five Leading Batsmen In Each Major League

NATIONAL LEAGUE.

	G.	A.B.	R.	H.	P.C.
O'Doul, Phila.	147	605	141	237	.392
Herman, Brooklyn	142	554	103	213	.384
Terry, New York	146	592	102	222	.375
Hornsby, Chicago	148	575	148	215	.374
Traynor, Pitts.	122	500	91	185	.366

Leader a year ago—Hornsby, Boston, .401.

AMERICAN LEAGUE.

	G.	A.B.	R.	H.	P.C.
Simmons, Phila.	138	560	109	207	.370
Fonseca, Clev.	144	550	95	202	.367
Foxx, Phila.	144	502	120	180	.359
Manush, St. Louis	139	563	85	200	.356
Lazzeri, New York	147	547	101	193	.353

Leader a year ago—Manush, St. Louis, .378.

GIANTS TURN BACK BRAVES BY 8 TO 4

Hogan's Double and Cohen's Single Drive Across Four Runs in Fifth Inning.

WALKER VICTOR IN BOX

Records His Seventh Successive Triumph—Dunlap Hits Homer in Boston Farewell.

By JOHN DREBINGER.

Making their farewell appearance of the year at the Polo Grounds yesterday, the Braves bowed pleasantly to the Giants, 8 to 4, packed their gifted talents and belongings and moved elsewhere.

One never feels like chiding the Braves for they appear cast of that rare mold capable of smiling in defeat and, as they lose more often than they win, they seem to be smiling all the time.

For a period the Braves fought with considerable spunk, holding the Giants to a 3-all tie up to the fifth. The McGrawmen had grabbed their 3 all in a lump in the third when Bob Smith passed Roush and Leach, and Farrell and Jackson followed with solid hits.

But a triple by Bell and a homer by Dunlap gave the Braves 2 in the fourth. Bell drove another run across in the fifth with a single so the Braves were abreast.

Giants Clinch Contest.

But the tie endured scarcely no time at all, as in the lower half of the fifth the Giants came down with another flank attack upon Smith. Hogan drove in 2 with a double, Cohen knocked in 2 more with a single and these 4 tallies clinched the argument, giving at the same time, Willie Walker his seventh consecutive victory.

The outcome of the game, of course, appeared to be of small interest to the sparse gathering in the stands whose attention chiefly centred upon the batting activities of Melvin Ott who, with forty-two homers to his credit, stands even with the National League record set by Rogers Hornsby in 1922.

After the game, young Melvin was still standing even, for his best against the combined attempts of Smith and Arthur Delaney was a base on balls. On three other tries he failed to get the ball out of the infield.

Henry Released to White Sox.

Dutch Henry, the Giants lefthander of the past three seasons, was released last night on waivers to the Chicago White Sox, it was announced by Secretary Jim Tierney.

The box score:

BOSTON (N.)	ab.	r.	h.	po.	a.	e.	NEW YORK (N.)	ab.	r.	h.	po.	a.	e.
Richb'g, rf	4	0	0	1	0	0	Roush, cf	4	0	1	3	0	0
Maguire, 2b	5	0	2	3	3	1	Leach, lf	5	1	2	2	0	0
Sisler, 1b	5	0	0	4	1	0	Farrell, 2b	3	1	2	3	4	0
Bell, 3b	4	1	2	1	0	0	Terry, 1b	5	1	1	10	1	0
Clark, cf	4	0	2	2	0	0	Ott, rf	3	1	0	1	0	0
Dunlap, lf	4	2	3	4	0	0	Jackson, ss	3	1	2	1	6	0
Marquis, ss	4	0	2	0	2	0	Hogan, c	4	1	2	6	0	0
Spohrer, c	3	0	0	5	0	0	Cohen, 3b	4	1	2	2	3	0
Frank, p	1	0	0	0	1	0	Walker, p	4	0	0	1	2	0
Smith, p	2	0	0	1	0	0							
aCooney	1	0	1	0	0	0							
Delaney, p	1	0	0	1	0	0							
Total	36	4	12	27	7	1	Total	36	8	12	27	17	0

aBatted for Smith in sixth.

Boston	0	0	0	2	1	1	0	0	0	0	—4
New York	0	0	0	3	1	0	0	1	3	0	—8

Runs batted in—Farrell 1, Jackson 1, Hogan 2, Clark 1, Sisler 1, Dunlap 1.

Two-base hits—Richbourg, Farrell, Hogan, Bell. Three-base hit—Bell. Home run—Dunlap. Sacrifice—Walker. Double plays—Walker, Jackson and Terry; Jackson, Cohen and Terry; Ott and Terry. Left on bases—New York 8, Boston 8. Bases on balls—Off Smith 3, Frank 1, Walker 1. Struck out—By Smith 1, Walker 3. Off Smith 10 in 5 innings, Delaney 2 in 3. Losing pitcher—Smith. Umpires—Jorda, Stark and Klem. Time of game—1:42.

MAJOR LEAGUE BASEBALL

NATIONAL LEAGUE.

YESTERDAY'S RESULTS.

New York 8, Boston 4.
Philadelphia 10, Brooklyn 9 (1st).
Philadelphia 8, Brooklyn 5 (2d).
St. Louis 8, Cincinnati 0.
Other clubs not scheduled.

STANDING OF THE CLUBS.

	Won.	Lost.	P.C.
Chicago	94	50	.653
Pittsburgh	84	61	.579
New York	81	64	.559
St. Louis	73	71	.507
Brooklyn	67	80	.456
Philadelphia	66	80	.452
Cincinnati	63	83	.432
Boston	54	92	.367

WHERE THEY PLAY TODAY.

Brooklyn at Philadelphia.
Pittsburgh at St. Louis.
Other clubs not scheduled.

AMERICAN LEAGUE.

YESTERDAY'S RESULTS.

New York 11, Boston 10.
(11 innings.)
St. Louis 3, Detroit 2.
Cleveland 9, Chicago 7.
Other clubs not scheduled.

STANDING OF THE CLUBS.

	Won.	Lost.	P.C.
Philadelphia	100	45	.690
New York	88	63	.581
Cleveland	78	68	.534
St. Louis	76	70	.521
Washington	69	77	.473
Detroit	67	81	.453
Chicago	56	90	.384
Boston	55	94	.369

All games scheduled for today postponed out of respect for the memory of Manager Huggins of Yankees.

ROBINS DROP TWO TO PHILS, 10-9, 8-5

Klein of Victors Gets 40th and 41st Homers, One Behind Melvin Ott of Giants.

By ROSCOE McGOWEN.

Special to The New York Times.

PHILADELPHIA, Sept. 25. — The Robins took a disastrous tumble that left the twice-triumphant Phillies only half a game out of fifth place today.

Burt Shotton's hard-hitting players were more than a match for six Robin pitchers. They mauled their way to a 10-9 victory in the first game and repeated in the second by a score of 8 to 5.

Chuck Klein made his fortieth home run in the opener and his forty-first in the nightcap, putting him hard on the heels of Melvin Ott, who yesterday tied the record of forty-two long held by Rogers Hornsby.

Klein's First Ties the Score.

Klein's first homer came in the ninth inning of the first game off Johnny Morrison and tied the score. A second homer by Don Hurst ended the game and marked the second consecutive failure of Morrison as a relief hurler. Johnny pitched only three balls in that disastrous frame, the two home run hitters and Whitney, who flied out to Herman, all meeting the first pitch.

Buck Newsome, the extremely confident rookie right hander from Mason, got into the second frame long enough to lose it after the Robins had tied the score for him, following Buzz McWeeny's departure. McWeeny, who started the nightcap, was the victim of Klein's second homer of the day and also of Lefty O'Doul's thirty-first round trip blow of the season.

Behind Ray Moss the Brooklynites whacked out a total of twenty-one hits, including six doubles, in the first game, but were whipped by fifteen Philly hits that included a third home run by Tripp Sigman, the rookie outfielder.

52d Double for Frederick.

The only bright spot of the afternoon for Brooklyn adherents was Johnny Frederick's fifty-second double, made off Phil Collins in the ninth inning of the first game, and the Robin centre fielder's batting exploits for the day. Johnny gathered seven safe blows out of nine trips to the plate.

The box scores:

FIRST GAME.

BROOKLYN (N.)	ab.	r.	h.	po.	a.	e.	PHILADELPHIA (N.)	ab.	r.	h.	po.	a.	e.
R.Moore, 2b	6	3	2	4	2	0	Thompson, 2b	5	1	1	3	5	0
Frederick, cf	5	2	5	3	0	0	O'Doul, lf	5	1	2	0	0	0
Herman, rf	2	1	1	3	1	0	Klein, rf	4	2	1	0	0	0
Bressler, lf	6	2	2	1	0	0	Whitney, 3b	4	0	1	1	2	0
Hafey, c	5	2	3	12	0	0	Hurst, 1b	5	3	3	8	1	0
Gilbert, 3b	6	0	4	1	3	0	Sigman, cf	3	2	2	3	0	0
Warner, ss	5	0	3	0	2	1	Thevenow, ss	3	0	1	3	5	1
DeBerry, c	2	0	1	1	0	0	Lerian, c	2	0	1	5	1	0
Fitzlick, c	2	0	0	3	1	0	Davis, p	3	0	0	2	1	0
Moss, p	5	1	3	0	2	0	Milligan, p	1	0	1	0	0	0
Morrison, p	0	0	0	0	0	0	Collins, p	1	1	1	0	0	0
aHendrick	1	0	0	0	0	0							
bCarey	1	0	0	0	0	0							
Total	45	9	21	*25	13	1	Total	37	10	15	27	15	1

*One out when winning run scored.
aBatted for DeBarry in fifth.
bBatted for Moss in ninth.

Brooklyn	1	0	3	0	0	2	0	1	0	2	—10
Philadelphia	0	0	0	1	0	2	0	0	5	0	—8

Runs batted in—Bressler 3, Hurst 2, Sigman 3, Lerian 1, Milligan 1, Blanchette 1, Whitney 1, Herman 2, Gilbert 2, Klein 2.

Two-base hits—O'Doul 2, Bressler 2, Herman, Gilbert 2, Collins, Frederick. Home runs—Sigman, Klein. Hurst. Sacrifices—Whitney, Herman. Hits—Off Milligan 9 in 2 innings (none out in 3d), Collins 12 in 7, Moss 13 in 8, Morrison 1 in 1-3. Stolen bases—Hendrick, Strunk out—By Collins 5, Moss 1, Milligan 1. Bases on balls—Off Milligan 2, Moss 3, Collins 3. Left on bases—Brooklyn 14, Philadelphia 6. Double plays—Thevenow, Thompson and Hurst; Whitney, Lerian and Hurst. Winning pitcher—Collins. Losing pitcher—Morrison. Umpires—Hart, McLaughlin and Pfirman. Time of game —2:36.

SECOND GAME.

BROOKLYN (N.)	ab.	r.	h.	po.	a.	e.	PHILADELPHIA (N.)	ab.	r.	h.	po.	a.	e.
Moss, 2b	5	1	1	2	3	0	Thomp'n, 2b	5	1	2	3	4	0
Frederick, rf	4	1	2	3	0	0	O'Doul, lf	4	1	2	1	0	0
Herman, rf	3	2	1	2	0	0	Klein, rf	4	2	2	2	0	0
Hendrick, lf	4	0	2	3	0	0	Whitney, 3b	5	0	2	0	1	0
Bissonette, 1b	5	1	0	10	0	0	Hurst, 1b	4	1	2	9	0	0
Gilbert, 3b	4	1	3	2	2	0	Sigman, cf	4	1	2	2	0	0
Warner, ss	4	0	1	2	1	0	Thevenow, ss	4	1	0	2	3	0
Henline, c	4	0	1	10	0	0	Davis, c	4	1	3	4	1	1
McWeeny, p	2	0	0	0	1	0	Mahaffey, p	2	0	0	0	2	0
Newsome, p	2	0	0	0	0	0	Smythe, p	0	1	0	0	1	0
Blethen, p	0	0	0	0	0	0							
Dudley, p	0	0	0	0	1	0							
aBrezier	1	0	0	0	0	0							
bWest	1	0	1	0	0	0							
Total	37	5	12	24	8	0	Total	38	8	14	27	13	1

aBatted for McWeeny in sixth.
bBatted for Blethen in eighth.

Brooklyn	0	0	3	0	0	0	2	0	0	5	
Philadelphia	0	0	1	0	4	0	3	0	0	—8	

Runs batted in—Herman 3, Klein 1, O'Doul 2, Sigman 1, Davis 2, Gilbert 1, Thompson 2.

Two-base hits—Hurst 1, Klein 1, Davis 2, Thompson 2, Gilbert 1, Sigman 1. Home runs—Herman, Klein, O'Doul. Hits—Off McWeeny 8 in 3 innings; Newsome 5 in 1 2-3, Willoughby 7 in 6 (none out in seventh), Smythe 5 in 3, Blethen 0 in 1-3, Dudley 1 in 1. Stolen base—Warner. Struck out—By Willoughby 1, McWeeny 1. Bases on balls—Off Willoughby 6, McWeeny 4, Newsome 1, Blethen 1. Left on bases—Brooklyn 11, Philadelphia 12. Double play—Thevenow, Thompson and Hurst. Winning pitcher—Willoughby. Losing pitcher—Newsome. Wild pitch—McWeeny. Umpires—McLaughlin, Pfirman and Hart. Time of game—2:05.

New England League to Continue.

BOSTON, Sept. 25 (AP).—President Claude Davidson of the New England Baseball League today announced that at a league meeting last night it was voted unanimously to operate in 1930. Definite organization will be completed before the annual meeting in November, he said.

BROWNS WIN FINAL FROM TIGERS, 3 TO 2

Get Only 2 Hits Up to Ninth, When Whitehill Weakens and Loses Decision.

TAKE THE SEASON'S SERIES

Victory Gives St. Louis a Margin of 12 Triumphs to 10 for Detroit.

DETROIT, Sept. 25 (AP).—Earl Whitehill allowed St. Louis two hits up to the ninth inning in the last game of the season against the Browns today, but weakened then and lost a 3 to 2 decision for the Tigers.

The victory gave St. Louis twelve victories over the Tigers in 1929. Detroit won ten.

The box score:

ST. LOUIS (A).	ab.	r.	h.	po.	a.	e.	DETROIT (A).	ab.	r.	h.	po.	a.	e.
Blue, lb	4	1	0	7	4	2	Johnson, rf	4	0	1	2	0	0
McNeely, rf	4	0	0	3	0	0	Rice, cf	4	1	1	1	0	0
Mannsh, lf	4	0	1	1	0	0	G'ringer, 3b	4	0	2	2	2	0
McGowan, cf	2	0	0	2	0	0	Alex'der, lb	4	0	0	8	0	0
Kress, ss	4	1	1	2	2	0	Stone, lf	4	1	2	2	0	0
O'Rourke, 3b	4	1	1	1	2	0	McManus, 2b	3	1	0	0	4	0
Melillo, 2b	4	0	2	1	4	1	Akers, ss	3	0	0	1	2	2
Schang, c	1	0	0	2	1	0	Hargrave, c	2	0	0	7	1	0
Blaeholder, p	3	0	1	1	4	0	Whitehill, p	3	0	1	1	1	0
Total	30	3	6	27	16	1	Total	30	3	7	27	10	2

St. Louis	1	0	0	0	0	0	0	0	2	—3	
Detroit	0	0	0	0	0	1	0	0	1	—2	

Runs batted in—Manush 1, Akers 2, Melillo 1, Blaeholder 1, Alexander 1.

Two-base hits—Melillo, Stone, Kress, Gehringer. Stolen base—Manush. Sacrifices—McNeely, Blaeholder, Blue, McManus, Akers. Double plays—Gehringer, Akers and Alexander; McManus, Hargrave and Alexander; Blaeholder, Blue and O'Rourke. Left on bases—St. Louis 5, Detroit 4. Bases on balls—Off Whitehill 5, Blaeholder 1. Struck out—By Whitehill 2. Umpires—Hildebrand and Guthrie. Time of game—1:54.

WARNED OF COUNTERFEITS.

Philadelphia Fans Told World Series Tickets Have Not Been Printed.

PHILADELPHIA, Sept. 25 (AP).—Learning that world's series tickets were reported being sold at scalper prices in Chicago, even before the genuine tickets had been printed, officials of the Athletics today warned fans against buying counterfeit tickets here. Series tickets, it was said, have not been received from the printers.

When bleacher seats go on sale here early on the morning of Oct. 11, the opening day of the Philadelphia games, it was intimated that police would be detailed at ticket offices to chase purchasers into the park at once to prevent the buyer from becoming a seller.

Baseball fans in Chicago already have been warned that all world's series tickets in circulation are bogus.

PACIFIC COAST LEAGUE.

AT SAN FRANCISCO.

										R.	H.	E.
Hollywood	2	0	4	2	0	0	0	3	0	—11	18	1
Missions	0	0	0	0	0	0	0	0	0	—0	9	2

Batteries—Johns and Severeid; Pillette, Krause and Hoffmann.

AT LOS ANGELES.

										R.	H.	E.
San Francisco	0	1	2	1	0	2	0	0	0	—6	13	1
Los Angeles	1	2	0	0	0	1	0	2	7	—10	14	1

Batteries—Couch and O'Connell; Walsh, Roberts, Gabler and Sandberg.

AT PORTLAND.

										R.	H.	E.
Oakland

Four Touchdowns Scored by Regulars at Harvard

We combed the world's wool for the superior fabrics which are a distinguishing feature of our Fall clothing.

Result: new patterns and colorings that in every case bear the stamp of authentic smartness.

As for the way the suits are made, handwork could be no better, for it *is* handwork, and the best there is.

From $40, speaking of sack suits and topcoats.

Sport suits, with knickers and longs, from $50.

Tuxedo coat and trousers, $50 up.

Fall shoes start at $7.50.

ROGERS PEET COMPANY

Broadway at Liberty — Broadway at Warren — Broadway at 13th St.

Herald Sq. at 35th St. — "Six Convenient Corners" — Fifth Ave. at 41st St.

Tremont at Bromfield, Boston, Massachusetts

HARVARD REGULARS GET 4 TOUCHDOWNS

Also Kick Two Points After Touchdown and Make Another From Scrimmage.

LATERALS AID IN OFFENSE

Pave Way for Two Scores, While Mays Goes Sixty Yards Off Tackle for Another.

Special to The New York Times.

CAMBRIDGE, Mass., Sept. 25.—Harvard's football coaches drove the varsity and scrub squads hard today, notwithstanding the intense heat. However, the weather did not take the pep and fire out of the first-team players for they passed and rushed their way to four touchdowns against three second-string combinations, scoring twenty-seven points. Two points after touchdown were kicked, while the third was made from a scrimmage rush.

O'Connell was at left end but Douglas, the regular right wing, did not take part in the scrimmage. Burns was at right end. The remainder of the varsity was intact.

A 20-yard lateral to Mays from Putnam and a long end run behind good interference brought the first varsity touchdown. Mays galloped sixty yards off tackle for the second, and a steady plunging march of fifty-three yards brought the third. The final touchdown came when Batchelder took a lateral pass from Quarterback Wetmore.

Gene Record, last year's freshman end rush, got into his first hard scrimmage and performed ably. From the coaches' standpoint, the feature of the work was the interference for the backs.

PENN COACH SHIFTS MAGAI TO TACKLE

Star Lineman Shows Up Well in Drill—Gentle Not to Play Saturday.

Special to The New York Times.

PHILADELPHIA, Sept. 25.—Walter Magai, who is considered the best lineman on the University of Pennsylvania football squad, was shifted from guard to tackle today by Coach Lou Young.

Young discovered that Magai was speedy enough to be used as an interferer and he received his first trial today when the Red and Blue scrubs took the offense against the varsity. No gains were made through his side of the line.

It was announced that Dick Gentle will not be in the Penn line-up against Franklin and Marshall College Saturday. Gentle is in the hospital with an infected heel. Walter Masters, another regular halfback, is still limping with an injured knee, and it is doubtful whether he will play.

PASS NETS TOUCHDOWN FOR ARMY'S VARSITY

Murrel Catches Ball to Score and He Also Stars in Hitting the Line.

Special to The New York Times.

WEST POINT, N. Y., Sept. 25.—Chris Cagle and John Murrel featured with forward passing and line plunging plays today as Army continued the development of its attack.

Murrel hit the line repeatedly for 10 and 15 yard gains. He was also on the receiving end of several passes, one of which resulted in a touchdown. Cagle, Gibner and Carver did the throwing.

Cagle did considerable ball carrying also and is expected to be in excellent condition for Saturday's opening game of the season against Boston University.

INJURIES SLOW CORNELL.

Delay Selection of First Eleven for Game Saturday.

Special to The New York Times.

ITHACA, N. Y., Sept. 25.—Minor injuries are delaying the formation of a first eleven to represent Cornell in the opening game of the season Saturday with Clarkson Tech. Frank Leuder, who has been used at left end, has given way to Borland because of an arm injury. John Estabrook, centre, is back after a few days' lay-off with an injured toe, but McGowin, guard, is on the injured list. Coach Dobie held an extended workout for the squad late today. Signal drill, with emphasis on the execution of plays, was held.

ST. JOHN'S TEAM NAMED.

Coach Lynch Announces Line-Up for Holy Cross Game.

Following a workout at Dexter Park yesterday, Head Coach Ray Lynch of the St. John's College football team announced the starting line-up against Holy Cross College Saturday.

The players named are: Johnny Manning, left end; Joe Constantino, left tackle; Mike Simeone, left guard; Tom Neary, centre; Costa Karukas, right guard; Nello Dallollo, right tackle; Mann, right end; Harry Meyers, quarterback; Mike Stephens or Sam Cooper, left halfback; Al Gallo, right halfback, and Albert Pace, fullback.

LAFAYETTE TRIES PASSES.

Perfects Aerial Defense for Muhlenberg Game Oct. 5.

Special to The New York Times.

EASTON, Pa., Sept. 25.—Most of the long drill of the Lafayette College football squad today was spent in perfecting a forward pass defense. Coach McCracken anticipating an aerial attack by the Muhlenberg varsity in the opening game on Oct. 5.

Mundy was still at the quarterback post on the varsity in place of Pellier, who is on the side lines with a sprained shoulder.

Sports of the Times

By JOHN KIERAN.

THEY always said that Miller J. Huggins was not the driving type of manager, but there was one man he drove too hard. That was Miller J. Huggins. He never spared himself, and the fatal testimony on that point is overwhelming. The Yankees were going nowhere. The race was all over. But Huggins, paying no attention to his own physical condition, worked and worried day after day on the problem of getting ready a better Yankee team for next year.

Even if the Yankees win everything in sight and set all sorts of new records next season, the price was too high. Far too high. Speaking of him only as a baseball manager and sticking to the cold facts and the printed records, Miller J. Huggins was by far the most successful manager of the modern era in baseball. Six pennants and three world's championships in eight years. A team that won eight straight games to sweep through two world's series without a defeat. What other manager can point to a record like that?

Yet Huggins himself always said with that quizzical smile of his: "Great managers? Great players make great managers." That may be true, but some credit should go to the manager who recognizes a great player when he sees one.

Against the Tide.

For years Huggins had to battle against a tide of unpopularity. He never had been on a New York team before he came to manage the Yankees. He was a National League player and manager through all his career until he stepped into an American League dugout to take over the Yankees from Wild Bill Donovan.

He was not a glad-hander, not the hail-fellow-well-met type. He was reserved with strangers, quiet with acquaintances and only revealed himself to close friends. With those he knew and liked, Hug shed all his reserve. To the fans in general he must have seemed a serious and even grumpy fellow as he stalked up and down the coaching lines, a thin, nervous figure, with hunched shoulders that looked as though they were bowed with the weight of centuries. But to those who knew him behind the scenes and across the dinner table, he was a different man entirely. A ready and frequently witty talker, a student of men and a reader of books, a fellow who was frank, friendly and informal.

But on the surface and to the gaze of ordinary spectators, Huggins was just a sharp little fellow, shrewd enough to tell Colonel Jacob Ruppert and Colonel Til Huston what players to buy from the Boston Red Sox. When the Yankees won their first pennant in 1921 the fans gave great credit to the Ruppert and Huston bankrolls.

Piling Up the Evidence.

Even when the Yankees won in 1922 and again in 1923, the old argument still held good. The Ruppert checkbook was the answer to the Yankee pennants, according to the anti-Huggins crowd. But that crowd was getting smaller. Some had switched sides and others left the anti-Huggins brigade to take up a neutral position. After all, Hug was smart enough to know what players to buy and every purchase or trade he made was a winning one. That, it was grudgingly admitted, was something.

The first championship machine began to creak here and clatter there and Hug tried to patch it up enough to last out the season of 1924. He couldn't quite make it. The team finished second. The next year came the grand crash and the sinking to a seventh-place berth. That was in 1925.

In 1926 Miller J. Huggins bobbed up with a team that won the American League pennant and lost the world's series by an eyelash. Exclusive of the pitchers, six out of eight regulars on that team were men who had never played on any other major league team. Two of them, Koenig and Lazzeri, were green kids from the minors. Except for Ruth in right field and Dugan at third base, the players were men who had been picked from the minors by Yankee scouts and developed into a championship array by a Yankee manager.

Ending the Debate.

That just about ended the debate over the ability of Miller J. Huggins. The scoffers ceased to scoff and the skeptics were convinced. The pennant-winning years of 1927 and 1928 merely served to bring in more evidence than was needed.

In winning his first three pennants Huggins had shown that he knew how to buy. In winning his last three, he showed that he knew how to build. He had the backing of Colonel Ruppert, of course, but John McGraw had the backing of C. A. Stoneham and Joe McCarthy had the backing of William Wrigley. McGraw and McCarthy are smart managers, but they have yet to equal the feat performed by Huggins. The Dusty Miller rebuilt his club and drove it from seventh place to a pennant in one year.

There were other problems Huggins had to solve. He wasn't imposing in appearance and he couldn't control his players as Husk Chance used to do and "Old Rough" Carrigan did when he was younger. Huggins, a junior lightweight, had to solve his troubles in another way. It took him a few years, and there were some stirring battles that went into the records, but the junior lightweight won over the heavyweights all along the line.

The Great Little Guy.

That's only part of the story, but perhaps it's enough. Here was a man who came into town with everybody giving him the cold shoulder and a few interested persons out gunning for him. Players, fans and writers were against him. He was a stranger in a strange town and he was given a sixth-place ball club to manage.

He won three pennants and the credit was given to somebody else. He smiled and said nothing. His team fell apart and he built another pennant-winning machine that won three times in a row. This time he got the credit.

Some of his high-priced and temperamental stars broke the rules of discipline and openly scoffed at his authority. He subdued the insurrection and ended up by being the complete master of the situation.

In Babe Ruth he had not only the biggest figure in baseball but one of the hardest problems to handle. They battled and it took a courageous chap to do what Huggins did. He handed an ultimatum to the most popular figure the game had ever known. Ruth was never a bigger fellow in his life than the day he admitted he was wrong and Huggins was right.

Huggins was a fine player and a remarkably successful manager, to which might be added the verdict of Babe Ruth: "He was a great little guy, was Hug."

M'LAUGHRY FACES A TASK AT BROWN

Brilliant Strategist Confronted With Exacting Schedule—Many Stars Missing.

LINE PROSPECTS ARE GOOD

Captain Edwards and Fogarty Stand Out in Back Field, but Reserves Must Be Developed.

This is the sixteenth of a series of articles on Eastern football teams and their prospects for the season.

By ALLISON DANZIG.

Special to The New York Times.

PROVIDENCE, R. I., Sept. 25.—Tuss McLaughry is best known among the younger school of coaches as the man who produced a team of iron men on a diet of milk. The fact is little known that the stalwart, quiet-spoken molder of Brown's football machines is one of the cleverest defensive strategists in the game, an analytical student whose ability to organize his forces to meet any type of offense has led more than one member of the profession to seek his expert opinion.

The Brown teams that have been turned out by McLaughry during the past three years have not been merely defensive combinations. They may lack the originality on the attack of Warner or Rockne coached elevens, but they play sound, aggressive football that is representative of the best accepted theory of the day, and any team that goes up against them knows that it must keep its wits about it and be prepared for a punishing afternoon's ordeal, as Brown's opponents found out in 1926 and again last year.

Few coaches have accomplished so much in their first three years at a new institution as McLaughry has done at Brown. After putting out an unbeatable eleven his first season here, he had a bad year in 1927, but last Fall Brown came back strong to lose only one game, that one to Yale in the Bowl. This year the Bruins face one of the most exacting schedules confronting any team in the East. Princeton, Yale, Syracuse, Holy Cross and Dartmouth all come on successive Saturdays, and the annual Thanksgiving Day game with Colgate winds up the season.

Missing at Strategic Points.

If Brown had the material that was on hand last year it would be in the position to assume this herculean task with equanimity. With a half-dozen of the biggest cogs in the 1929 machine missing, and missing at strategic points, McLaughry and his assistants, Whoops Snively, Dave Mishel, Thurston Towle, Orlando Smith, and Dr. Snell, have plenty to think about. Included among the men who are out of the picture are the last three members of the "iron man" team, Captain Al Cornsweet, fullback; Ed Kevorkian, tackle, and Louis Farber, guard.

Besides these, the losses include Lemoine Heuser, centre, whose defensive work against forward passes was particularly brilliant; Dick Marsan, a brainy quarterback; Flora and Hilbert, two highly thought of halfbacks, and also Toots Munroe, Jim Stewart, Eldridge, Gillies and Harry Cornsweet.

There is still a deal of fine material at Brown, in spite of these heavy casualties, and the line, except at centre, looks particularly good, thanks in part to the splendid work that Snively, the ex-Princeton star, is doing. It is in the back field that the big problem is found, for while there are four or five talented carriers on hand, the necessary reserves have not yet been developed.

Gurll Good Field General.

Captain Bud Edwards, the brilliant halfback, and Lincoln Fogarty of Flushing, L. I., whose kicking and passing made him one of the most valuable men on the team last year, are the two outstanding backs, and both of them are good enough to win a job on any team. Gurll, another veteran, is an excellent field general, and Marshall looks like the man who will fill Cornsweet's shoes at fullback.

Rotella, who played on the Holy Cross freshman team two years ago, is giving Marshall a stiff fight for the job. He is built on much the same sturdy lines as is Cornsweet and hits the line with plenty of impact.

Caulkins, Moulton and Harris are the next best quarterbacks, Hemingway and Mahood, from Flushing, who is walking with a cane right now, are promising halfbacks, and Chalklin is another candidate for fullback.

Both Ends Are Veterans.

The line material is of ample size. It is rugged material, leaning less to height than to sturdiness, and supported by powerful underpinning, the kind of line material that football coaches regard as ideal. Jim Munroe and Johnson are both veteran ends, Schein and Anderson both won their spurs at tackle last year and Munson, Wentworth and Henn are experienced guards. In addition to these, there are other good line prospects in Carton and Sawyer, ends; Farrebee, Mackessey and Teitz, sophomores, and Babcock, tackles, and Brown, Richardson and Hapgood, guards.

For the centre position, to which McLaughry is giving most of his thoughts, there are four men who are all closely bunched. Horton appears to have a slight edge on the others, but Demarest, Schneider and Tillinghast are all strongly in the running. Cooke is another big candidate for centre, and among the other men on the squad who may show more before the end of the season are Vahe, Johnson, Cuniban, Moulton, Clarke, Snyder and White.

THE SCHEDULE.

Sept. 28—Springfield at Springfield.
Oct. 5—Rhode Island; 12, Princeton; 19, Yale at New Haven; 26, Syracuse.
Nov. 2—Holy Cross at Worcester; 9, Dartmouth; 16, Norwich; 23, New Hampshire; 28, Colgate.

WORKS ON BROWN'S LINE.

Coach Wants to Perfect Play for Season's First Game.

Special to The New York Times.

PROVIDENCE, R. I., Sept. 25.—A long dummy scrimmage and signal rehearsal occupied the Brown football squad today, the line coming in for a major share of attention. Coach McLaughry is devoting most of his efforts toward perfecting the line play for the opening game at Springfield Saturday. Neither Fogarty nor Mahood, the two Flushing men, is expected to play Saturday.

Horton and Schneider are waging an even fight for the centre post and probably will alternate Saturday. Tillinghast of New York is a third possibility.

Tops

them all for real pleasure. Mild, cool, satisfying. Truly the Aristocrat of Little Cigars.

10 for 25c

ADMIRATION MINIATURES

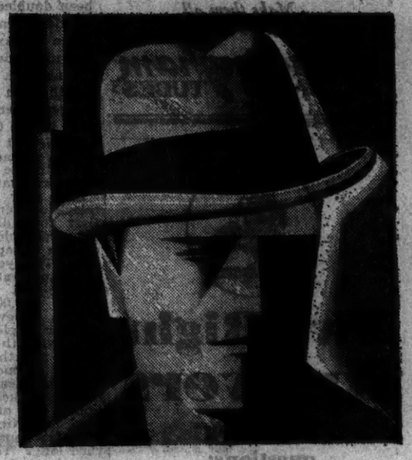

If you're looking for a certain style of hat; if you want durability; if you are shopping with a set price in mind; you'll get what you want, with something to spare, in a Melton. It will pay you to ask for a Melton by name. At all good stores. For name of nearest dealer phone Spring 2800.

$5 to $10

MELTON HATS

GLIDDEN Buick CORPORATION

One Week of Reduced Prices

To move quickly some of the many used cars received in the rush for the New Buick.

Many of the cars listed below are reconditioned and guaranteed, others are sold "as is."

BUICKS	
'26 Master 4 Door Sedan	$ 400
'27 Standard 4 Door Sedan	525
'28 Standard 2 Door Sedan	750
'28 Stan. Country Club Cpe.	775
'28 Master 4 Door Sedan	850
'29 Standard 4 Door Sedan	1000
'29 Master 4 Door Sedan	1100
'29 Master Conv. Coupe	1350
OTHERS	
'28 Chevrolet Coach	$ 350
'27 Nash Coach	400
'28 Hudson Coach	500
'28 Willys Knight Coach	650
'28 Sedan, Comm. Sedan	750
'28 Graham Paige Sedan	775
'29 Hup. DeLuxe Sedan	875
'29 Nash Conv. Coupe	1000

New York
BROADWAY AT 58th ST.
BROADWAY AT 131st ST.
Newark
497 BROAD ST.

Yankee Stadium
TO-NIGHT—SEPT. 26th
All-Star Card of Leading Heavyweight Contenders
MAIN BOUT—15 ROUNDS
JACK SHARKEY vs. TOMMY LOUGHRAN
TWO 10-ROUND BOUTS
Maloney vs. Emanuel
Heeney vs. Hoffman
GRAND STAND RESERVED SEATS ON SALE AT
Madison Square Garden
15,000 Seats at $5.74
20,000 Seats at 3.15
8,000 Seats at 13.00
RESERVED RINGSIDE SEATS $26
Bleacher Seats $1.05
20,000 BLEACHER SEATS WILL BE PUT ON SALE AT 1 P. M. THURS. AFTERNOON
Positively No Radio Broadcast

AQUEDUCT RACES
$4000 Arverne Hdcp
A 2-Mile Steeplechase
THE MARS HANDICAP
And 6 Other Fine Dashets TODAY
FIRST RACE AT 2:30 P. M.
RACE TRAINS leave Penn. Station, 33d St. and 7th Ave., also from Flatbush Ave. Station, 12:35, 1:00, 1:28, 1:55 P. M. Also via Fulton St. "L" to Grosvenor Station.
GRAND STAND $2.25, Including Tax

BOATS AND ACCESSORIES

CRUISER; BRIDGE DECK, 30x10, SPEEDWAY engine, 75 H. P., 15 k. p. h.; mahogany deck house and trim; 3 toilets, refrigerator &c.; sacrifice at immediate sale. Nanlay Boatyard, Nyack 1100.

YALE'S FIRST TEAM ROUTS SCRUBS, 26-6

Reserves Count on Pass After Intercepting Varsity Aerial to Get Into Position.

BOOTH GOES OVER TWICE

Runs Seventy Yards to Score One Touchdown — Coaches Stress Passes After Weak Showing.

Special to The New York Times.

NEW HAVEN, Conn., Sept. 25.—Albie Booth dodged his way through the scrubs for two touchdowns today, the outstanding exploit of the longest driving scrimmage since the Yale squad reported.

Miller, right half, crashed over for a touchdown and Walker, an end, intercepted a pass behind the scrub line for the fourth touchdown. The varsity won, 26 to 6.

The gray-clad players crossed the varsity only once when Savage's forward pass to Jones netted 20 yards and a touchdown. The scrubs intercepted a varsity pass to get into scoring position.

Booth's 70-yard dash to make the second touchdown was a clever piece of work. He circled end, then cut in and, with superb interference, galloped to the scrub goal.

Miller's touchdown came on a smash through centre from the scrub 5-yard line.

The forward passing was disappointing, only three of seven tries were completed and Coach Stevens kept the varsity at work after the scrimmage, to demonstrate aerials. In the passing, Booth generally heaved the ball to either Walker or Hickok.

Bob Wilson, who has a slightly injured foot, took part in the signal drill, but Ned Austen was assigned the left halfback role during the scrimmage.

Jack Field, former halfback, joined the coaches today.

WAGNER ELEVEN RESTS.

Opens Season With Union Team at Schenectady Saturday.

The Wagner College football squad after four weeks of practice took it easy today and on Saturday will open the season against Union at Schenectady. Coach Ray Kirchmyer has been drilling the men daily. The Wagner team will be somewhat lighter this year than last, since the average of the whole squad is 167. The backs average 162 and the line 173.

PENN STATE DRILLS CUT.

Workouts Are Reduced to One a Day—180 Freshmen Out.

Special to The New York Times.

STATE COLLEGE, Pa., Sept. 25.—With the opening of classes today the Penn State football squad began the single daily practice period. A short scrimmage late in the afternoon was the last of the heavy work this week. The line-up of the Niagara game probably will not be decided until Friday.

More than 100 candidates reported to Coach Herman for the initial workout of the freshman eleven today.

Harvard to Meet Texas Eleven At Cambridge Oct. 24, 1931

CAMBRIDGE, Mass., Sept. 25 (AP).—Approval of the scheduling of a football game between Harvard and the University of Texas at Cambridge on Oct. 24, 1931, was announced today by Athletic Director William J. Bingham. This game will be the fourth on the Crimson's schedule two years hence. The Dartmouth game, usually the fourth on the list, will be placed on Nov. 7 in that year. The approval of these two games by the committee on the regulation of athletic sports completes the four major dates on Harvard's 1931 schedule. The Crimson team will play the Army at West Point on Oct. 17, and Yale will play at the stadium on Nov. 21, 1931.

PRINCETON SQUAD HAS LIGHT SESSION

Al Wittmer Has Charge of Work in Absence of Coach Roper —Team Practices Signals.

Special to The New York Times.

PRINCETON, N. J., Sept. 25.—Princeton's football team carried out the usual light program today. Coach Roper was not on the field, activities being in charge of Al Wittmer. Hockenbury and Bennett were still on the side lines due to minor injuries received several days ago.

Coach Roper will begin his intensive drills on Friday, with scrimmaging occupying most of the period. The return of Captain Whyte, Ed Wittmer, Caldwell, Vogt and Scarlett from a geology trip tomorrow will be the signal for the resumption of intensive preparations for the encounter with Amherst a week from Saturday.

Two additions were made to the varsity line-up for signal practice. Mart Condon, a newcomer to the squad this year, held down a tackle position, while John Galey filled in at end. Janney played an end, while Barfield was at tackle. Mestres and Levine flanked Blackstone at centre. Reinmund, Nicholson, Lowry and Carey filled the back field roles.

BUILDS AIR ATTACK.

W. and J. Stresses Offensive—Fight on for Fullback Berth.

Special to The New York Times.

WASHINGTON, Pa., Sept. 25.—Defense against aerial attack is being stressed in the work of the Washington and Jefferson College football squad as Coaches Ride and Amos prepare the eleven for the opening combat with Ohio Northern here Saturday. There has been a keen battle for the fullback position with Ben Kelser and Stew Wilson leading the contenders. Wilson is expected to get the call Saturday.

Amateur Nines Halted by Rain.

WEST BADEN, Ind., Sept. 25 (AP).—Rain caused a postponement here today of play for the Class A baseball championship of the National Amateur Baseball Federation. The series will be resumed tomorrow.

ELCEWICZ SHINES AT FORDHAM WING

Makes Impressive Showing While Taking Place of Tobin, Regular End.

TEAM IN BRIEF WORKOUT

Fisher at Quarterback With Pieculewicz, Murphy and Janis as Mates.

With Tip Tobin, regular left end, on the bench during the last few days on account of a slight injury, Adam Elcewicz is making a determined last-minute effort to win a varsity wing berth for Fordham's opening game of the season on Saturday. Elcewicz, one of the best ends in the Metropolitan area during his freshman year, made a strong impression on Coach Cavanaugh by his work yesterday.

The Maroon mentor ordered a short scrimmage which lasted for thirty minutes. Elcewicz was all over the Fordham gridiron, snaring passes from the hands of Fisher. Fisher once more was in the signal-caller's post and worked smoothly together with Pieculewicz, Murphy and Johnny Janis. Elcewicz was particularly fast in getting down the field under Fisher's kicks.

Elcewicz is a two-letter man at Fordham, having won the varsity insignia in baseball as well as football. He was first-string catcher on the ball team during the past season. Elcewicz hails from Cambridge, Mass., is 5 feet 11 and weighs 185 pounds.

COLGATE'S VARSITY GETS 5 TOUCHDOWNS

Scores Against Pick of Cub Squad in Practice—Dowler Performs Brilliantly.

Special to The New York Times.

HAMILTON, N. Y., Sept. 25.—With Yablok, quarterback, and Macaluso, fullback, on the side lines with minor injuries, Colgate's First ranking eleven scored five touchdowns against the pick of the freshman squad today in a forty-minute practice game. Both injured men are expected to be in shape for the opening game Saturday.

The varsity ran through its plays with precision, with Dowler's broken field running and several effective overhead plays accounting for the bulk of the yardage.

Reynolds, understudy for Yablok, who has been ailing with an injured leg, was effective in the overhead plays, as was Stromiello, giant end. Lee Hart, regular halfback, appeared with the second team and clicked off many long gains.

HAMILTON USES SIGNALS.

Team Holds Final Practice Before Alfred Game Tomorrow.

Special to The New York Times.

UTICA, N. Y., Sept. 25.—Coach Art Winters sent his Hamilton College team through a strenuous signal practice today in last preparations before meeting Alfred University on Friday. New end runs, off tackle plays and punting were featured. The men appeared in new buff and blue uniforms.

FRED LIEB

Foremost Baseball Writer

analyzes the

World Series Teams

FRED LIEB, who knows baseball as intimately as Ford knows motor cars, has written a close-up analysis of the Philadelphia Athletics and the Chicago Cubs. He compares the teams, player for player, pointing out their strength and weakness and presenting all the facts that should have an important bearing on the outcome of the World Series. *Batting averages . . . pitching . . . fielding . . . headwork* as well as *footwork* . . . all are discussed in a series of ten articles—"Doping the World Series."

Beginning today in the

NEW YORK Evening Post

Best Sports Pages in New York

Get the game play by play

See that there is a new wide-awake radio tube in every socket of your set, and experience all the game's thrills.

Make them all

Cunningham RADIO TUBES

Two Right Answers

to heating questions:

1. BURN COAL
2. FIRE IT WITH AN IRON FIREMAN

PERHAPS you have thought about this heating proposition in a vague way and have never done anything about it. Now while you are thinking about it, why don't you write, wire or telephone to Iron Fireman of New York, Inc., and ask them to send an engineer, without cost to you, to check up your boiler or furnace firing job and give you a written report as to the possible savings it may make for you.

Iron Fireman of New York, Inc., 535 Fifth Avenue. Telephone Vanderbilt 1863.

IRON FIREMAN

Automatic Coal Burner

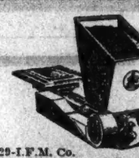

© 1929-I.F.M. Co.

FOR SALE

Plumbing and Electric Light Fixtures, Paintings, Marble, Boilers, Motors, Sash, Doors, Mirrors, Glass.

WALDORF-ASTORIA Hotel Building

34th Street and 5th Avenue

Apply on Premises to STARRETT BROS., INC.

AUCTION SALES

Executor's Sale, at

WISE AUCTION GALLERIES

BENJ. S. WISE Auctioneer

428 Columbus Ave.

TO-DAY (Thurs.), 2 P.M.

Also following days, same hour

BY ORDER OF

IRVING TRUST CO., Executors

OF THE ESTATE OF

ALBERTA B. THOMPSON, Et al

Furniture, Bric-a-Brac, China, Glassware, Hall Clocks, Paintings, Italian and Dutch Antique Furniture, Etc. *Collection of Oriental Rugs sold To-Morrow, at 4 P. M. Library of Books, Edition de Luxe sold Saturday at 5 P. M.*

Exhibition up to hour of sale.

ADVANCE NOTICE

Important Forced Apartment Sale

Nat Bichner, Auctioneer, has been instructed to sell at Public Auction without reserve the entire luxurious contents of a

6-Room Apartment at 760 West End Ave., Apt. 14E

CORNER 97th ST.

Friday, Sept. 27, at 11 A. M.

BY ORDER OF A

Well Known Society Lady

NAME WITHHELD BY REQUEST

NO FREE DISPLAYING. FULL PARTICULARS TOMORROW'S TIMES

EXHIBITION DAY OF SALE

AUCTIONEER'S OFFICE:

124 UNIVERSITY PLACE.

PHONE STUYVESANT 3193.

SPECIAL AUCTION SALE

By order of a large importer of high grade goods

Friday, Sept. 27th, at 11 A.M.

286 FINE ORIENTAL Rugs, Runners & Carpets

Extra choice assortment of fine weaves, colorings and designs; large, medium and small; also fine Chinese runners and carpets.

Exhibition, with catalogue, 2 o'clock; morning of sale.

BURLING, DOLE & CO., Auct'rs

ESTABLISHED 1880

899-901 Broadway, New York

(Between Prince & Houston Sts.)

TELEVISION LURING RADIO SHOW CROWDS

Average of 350 Attend Every 5-Minute Performance at Fair in the Garden.

CRYSTAL STUDIO POPULAR

Tesla Coil Also Wins Attention—WLWL to Be Off the Air Until Tuesday Evening.

Television is gaining in popularity at the Radio World's Fair, according to the show management. An average audience of about 350 persons is said to have viewed the images at every five-minute "performance" in Madison Square Garden during the most popular hours of the day since the show began on Monday afternoon. The television theatre has been doubled in size since the opening day because of the large crowds.

The climax was reached on Tuesday night between 8 and 10 o'clock, it was said, when the crowds passing through the theatre to view the images averaged more than 4,000 each hour. On Tuesday the total attendance at the radio show is said to have reached more than 40,000. An estimate of yesterday's visitors exceeded that number.

Last year 187,000 persons viewed television demonstrations during the first four days of the show, but three television machines were in operation in separate parts of the Garden. This year, at the present rate of demonstration, only one television theatre will show the images to nearly 150,000 people in a like period. Television is called the most popular single feature of the exposition, with the Crystal Broadcasting Studio and the guest artists running a close second.

Another feature winning much attention is the Tesla coil, a reproduction of one of the original machines used by Nicola Tesla to generate high frequency sparks more than a yard long. These sparks are said to pass over the human body without penetrating the flesh, doing no particular harm unless a very "hot" spark is allowed to play too long on one part of the body, when a burn results.

Station WLWL will be off the air, beginning immediately, until Tuesday at 6 P. M., to make changes in the transmitting equipment. One improvement to be effected is the installation of a crystal-controlled frequency stabilization device to keep the broadcaster more accurately on its assigned wave.

PLANS BROADCASTING OF NATIONAL EVENTS

Radio Association Pledges Its Cooperation With Stations and Program Sponsors.

Plans for broadcasting all events of national importance and the study of new radio laws occupied the Radio Manufacturers' Association yesterday at the Hotel Astor. The association pledged its cooperation with broadcasting stations and with program sponsors in placing every possible national feature on the radio, including baseball games and prizefights.

It was decided to hold the seventh annual Radio World's Fair next September at Madison Square Garden. No decision was reached regarding the Radio Manufacturers' Association Trade Show, which in the past has been held in June in Chicago. Chicago and Atlantic City are competing for the trade exhibit to be held next June.

The Radio World's Fair management reported that the attendance so far this week has broken all records, indicating greater public interest in radio, with more radio dealers and jobbers also viewing the new apparatus.

PLEA FOR JEWISH POSTMEN.

Early Mailing of Greetings Urged So Workers Can Observe Holidays.

Persons who send greeting cards for the Jewish New Year and the Day of Atonement were asked yesterday to mail them no later than Oct. 2, so that the distribution may be lightened sufficiently to permit Jewish postal workers to be relieved on the holidays.

The request was made by Rabbi Dr. Edward Lissman, of the Riverside Synngogue, chaplain of the Jewish Postal Workers' Welfare League.

SEEK WLWL CHANNEL FOR WESTERN COLLEGE

Proponents of Change Opposed Before Radio Board by Senator Wagner.

Special to The New York Times.

WASHINGTON, Sept. 25.—Several members of the House and Senate appeared before the Radio Commission today to support or oppose the application of Station KWSC of the State College at Pullman, Wash., for assignment of the channel used by WLWL of New York City. Western Senators and Representatives appeared for the Washington station.

Senator Wagner of New York appeared on behalf of WLWL, declaring that it "renders a great public service and is non-commercial. It puts on religious, educational and cultural programs."

Senator Wagner said the station cost in the neighborhood of $200,000 and is spending about $40,000 a year to operate. He contended that if the application of KWSC were granted it would destroy WLWL.

"The order of the commission creating the forty cleared channels in the country was criticized by the supporters of the Western station, including Senator Dill, Senator Jones and Representative Hill of Washington and Senator Thomas and Representative Hill of Idaho.

CITY BREVITIES.

A farewell dinner for the delegates to the World Engineering Congress in Tokio next month will be held at the Hotel Astor tonight under the auspices of the American Commitee of the World Engineering Congress.

Chief Frederick W. Goodenson of the New York Fire Department will be feted by comrades and friends at Ebling's Casino in the Bronx on the evening of Oct. 15 in recognition of his fifty years' service in the department.

A farewell dinner to Lieut. Col. George H. Baird of the 303d Cavalry, who has been ordered to the Fourteenth Cavalry at Fort Des Moines, Iowa, was given last night at the Army and Navy Club by his regiment.

The problem of Sabbatical leaves was discussed by about fifty city teachers at a meeting in the Community Church House yesterday.

The appointment of James Elton Bregg as director of the life insurance training course and Professor of Life Insurance at New York University's School of Commerce was announced yesterday.

ASK CHEAPER INSURANCE.

Brooklyn Brokers Object to Highest Rate on Burglary Risks.

Brooklyn pays a higher rate on burglary insurance than any other borough in the city or any other city in the United States, not even barring Chicago, Mortimer L. Nathanson, president of the Brooklyn Insurance Brokers' Association, told members of the organization yesterday at a luncheon at the Crescent Club, 129 Pierrepont Street.

Something must be done about this "unfairness," Mr. Nathanson asserted, and plans were made to appeal to Albert Conway, Superintendent of Insurance of New York. It was pointed out that Police Commissioner Whalen's report said that crime had been all but obliterated in Kings.

Mr. Nathanson said that for every $1,000 of insurance in a one-family house in Brooklyn the charge was $31.25 and for apartment houses $39.50. In Manhattan, he said, the charge for a one-family house was $27.50 and for an apartment $34.48.

TO HONOR COL. SULLIVAN.

1,000 Make Reservations for Dinner to Him Next Sunday.

More than 1,000 reservations for places at a testimonial dinner in honor of Colonel Daniel P. Sullivan, prominent civic worker, at the Hotel Commodore next Sunday evening, have been received by Major H. F. Cunningham, 2 West Forty-seventh Street, treasurer of the dinner committee, it was learned yesterday.

Colonel Sullivan, a veteran of the Spanish-American and World Wars, has given his principal interest to the planting of trees in memory of the soldier dead. He has been active in the Bronx American Legion Memorial Committee, the Park and Forestry Association of Bronx County and the American Memorial Parkway Association.

Two thousand general invitations, besides a number of special ones to distinguished persons, were mailed by the committee. President Hoover, it was announced, sent his regrets at being unable to attend, in honor of "so distinguished a soldier."

WANTS CITY AGENCIES TO FIND JOBS FOR IDLE

Brotherhood House Rally Calls for Abolition of All Private Employment Offices.

A resolution demanding the abolition of all private employment agencies in the city and the substitution of municipal free employment agencies was unanimously adopted yesterday at a mass meeting of employed and unemployed at Brotherhood House, 25 West Twentieth Street. Speakers condemned the alleged misrepresentation of jobs by private agents and asserted that they would "starve to death before they would pay for the privilege of working."

Copies of the resolution will be sent to Governor Roosevelt, Mayor Walker, Aldermanic President McKee and all candidates for Mayor. The meeting was under the auspices of the Dalton Brotherhood Community Centre, which has been established to supply jobs, food and lodging to the unemployed for five cents a week.

Ralph E. Dalton, superintendent of the centre, formerly located at 113 East Fourteenth Street, said that a reading room, social hall and restaurant would be established in the new quarters, which occupy three floors of the building. Instruction in wording newspaper advertisements for work will be given. Mr. Dalton said the brotherhood now had 3,800 members.

Dan O'Brien, Mayoralty candidate on the hobo ticket, presided at the meeting and denounced the private employment agencies for "gyping the public out of $10,000,000 a year." He said he was the prime mover in agitation which led to the abolition of private agencies on the Pacific Coast and said "we aim to cary the fight to the Eastern coast." About 150 persons attended the meeting.

Named to State Law Staff Here.

ALBANY, Sept. 25 (AP).—Appointment of Henry Staple of Buffalo as an attorney in the department of law was announced today by Attorney General Hamilton Ward. He will be assigned to the New York City Bureau of Securities. Mr. Staple is a member of the Federal attorney's staff at Buffalo.

27TH TO HOLD REUNION.

Division to Mark Anniversary of Drive on Hindenburg Line.

Veterans of the Twenty-seventh Division, New York State National Guard unit, which participated in the drive which broke the Hindenburg line at the climax of the World War, will relive historic days tomorrow, Saturday and Sunday in a reunion at Saratoga Springs. Seven thousand wartime members of the division have expressed their intention of attending the reunion.

The celebration will begin on the eleventh anniversary of the day on which the division launched the blow which was to break a defensive line that had long been considered impregnable.

Among speakers at the reunion will be Charles S. Whitman, wartime Governor; Lieut. Gov. Lehman, and General William N. Haskell, commanding the New York National Guard. Other guests will be General Hanson Ely, commanding the Second Corps area, and Captain Godfrey, R. E., representing Great Britain.

An air raid over Saratoga Springs Saturday morning will be a spectacular feature. It will be directed by F. Trubee Davison, assistant Secretary of War for Aviation, and Lieutenant Lester F. Maitland, army air corps aviator who flew to Hawaii.

The program also includes a military high mass in St. Peter's Catholic Church on Sunday morning. The mass will be celebrated by Father Francis Kelley, "fighting chaplain" of the division. On Saturday there will be a parade led by General John I. O'Ryan, wartime commander of the division. There will be an air circus every afternoon.

DEDICATE TERRY MEMORIAL.

Friends of Actress Attend Services in Church at Easton, England.

Wireless to THE NEW YORK TIMES.

LONDON, Sept. 25.—A memorial plaque to Ellen Terry was dedicated today at the little Easton Church, near Dunmow, Kent, where the great actress frequently worshiped during the last fifteen years of her life.

A large congregation was present for the services, and of those present a number were personal friends of Miss Terry. The memorial was unveiled by Countess Warwick.

RADIO WORLD'S FAIR

MADISON SQUARE GARDEN

DAILY 1 to 11 P.M.

NEW TELEVISION

Today at the Radio Show

FOOTBALL RADIO PARTY

ALSO SEE BEBE DANIELS, VINCENT LOPEZ, JOHN HELD, JR., MAY SINGHI BREEN AND PETER DeROSA.

7:30 P. M. Crystal Studio, Football Radio Party for Jack Cannell, Dartmouth Football Coach, given by Jess Hawley, former coach.

Music by Vincent Lopez and his Kylectrone over NBC network.

8:00 P. M. Crystal Studio, Bebe Daniels, John Held, Jr., Vic Knauer, Ben Pollack and his Orchestra in "The Sunshine Hour" over NBC network.

9 P. M. Television Theatre, May Singhi Breen and Peter De Rosa, Composer and Ukulele Star.

9:30 P. M. Crystal Studio, "Gold Seal" Orchestra and Soloists over Columbia Broadcasting System.

10:30 P. M. Crystal Studio, Vince Pearson with the "High Hatters" Orchestra over NBC network.

ALL THIS WEEK

To-night! A NEW ONE.

WABC at 9.30 P.M.

GOLDEN MOMENTS WITH GOLD SEAL RADIO TUBES

JENNY KRUGER

EDNA DUANE

IMPERIAL QUARTET

THE AUTOMOBILE EXCHANGE COLUMNS of The New York Times are an "automobile row" of hundreds of desirable cars. From these advertisements you may select the model wanted in any standard make.—Advt.

Today on the Radio

Sept. 26, 1929. Eastern Daylight Saving Time. Wave length in meters top left of stations. All time is E. M. unless otherwise indicated. Stations in each group are arranged in accordance with their location on the dial.

OUTSTANDING EVENTS ON THE AIR TODAY

5:00 P. M.—R-K-O concert—WEAF's network.
7:20 P. M.—Lopez Orchestra—WJZ's network.
8:00 P. M.—Fleishman Orchestra; Bebe Daniels, songs—WEAF's network.
8:00 P. M.—Salon orchestra—WOR.
8:15 P. M.—"The Political Situation in Washington Tonight," Frederic W. Wile—WABC.
8:30 P. M.—United States Army Band—WABC.
9:00 P. M.—Veedol Orchestra—WJZ's network.
9:30 P. M.—Maxwell House concert—WJZ's network.
10:00 P. M.—Atwater Kent Dance Orchestra—WJZ.
10:00 P. M.—Temple Orchestra—WABC's network.
10:30 P. M.—Victor Orchestra—WEAF's network.
10:30 P. M.—"Survey of Proposed Nicaraguan Canal," Senator Walter E. Edge—WABC.

NEW YORK

526 M.—WNYC—570 Kc.

11:00 A. M.—Civic information.
11:05 A. M.—Aviation weather.
11:10 A. M.—Cameos of the Poets: Edwin Markham—Mrs. William Walling.
11:25 A. M.—Musicale.
11:45 A. M.—Sport Interests of the Man on the Bowery—Joseph McMenamin.
11:58 A. M.—Weather; time.
5:45—Market high spots.
5:50—The Union of Pen and Voice—Mary McGovern.
6:05—Review of the Week in Sports—John J. Donnelly.
6:20—Mabel Thibault, soprano.
6:30—Jones and King, duets.
6:45—The Open Road—R. Torrey.
7:00—Extension Work of the New York School of Social Work—Walter Pettit.
7:15—Health talk—Dr. Israel Weinstein.
7:30—Time; police alarms; civic information.
7:35—Baseball scores; tide tables.
7:35—Louis Marshall, Great American—Max Levy.
7:50—Book Notes and Anecdotes—W. Orton Tewson.
8:05—Josef Scancarello, violin; Edward Krukowski, piano.
8:25—Resume of meeting of the Board of Estimate.
8:35—Max Kaftus, tenor; Paul Haeseler, piano.
9:00—Prince Six Orchestra.

523 M.—WMCA—570 Kc.

7:30 A. M.—Musical Clock.
9:00 A. M.—Tuneful topics.
9:30 A. M.—Beauty talk.
10:00 A. M.—Tuneful topics.
10:30 A. M.—I See the Papers.
10:45 A. M.—Robert's music.
12:00 M.—Readman's Orchestra.
12:30—Stock quotations.
1:00—Midday message.
1:30—Seilhert Melodians.
2:00—Health talk.
2:15—Mario Vanido, piano.
2:30—Food talk—Mme. Claire.
2:45—Marion Kaye, contralto; Don De Leo, baritone.
3:00—Wilson Entertainers.
3:30—Studio program.
3:50—Stock quotations.
4:00—Orchach Orchestra.
4:30—Victor and Metcell, songs.
5:00—The New Englanders, songs.
5:30—R. R. Radio, sketch.
6:00—Miss Patricolas' Pals.
6:30—Singer, reader; Hilda Schwartz, soprano.
11:00—Small's Orchestra.
11:30—Knickerbocker Entertainers
12:00—Village Grove Nut Club.

454 M.—WEAF—660 Kc.

6:45 A. M.—Health exercises.
9:00 A. M.—Jolly Bill and Jane.
9:16 A. M.—Devotions.
9:30 A. M.—Theorie.
9:50 A. M.—Parnassus Trio.
10:00 A. M.—Milt Coleman, songs.
10:15 A. M.—Scrapbook melodies.
10:30 A. M.—Classic Trio.
10:45 A. M.—P. Haggard, songs.
11:00 A. M.—Your Child—Grace Abbott.
11:15 A. M.—Household Institute.
11:30 A. M.—Dora Perelman, soprano.
11:40 A. M.—Entertaining Your Dentist—Marion Mayer.
12:00 M.—Aviation weather.
12:02—Twelve o'Clock Trio.
12:25—Luncheon music.
1:00—Market report; weather.
1:05—Nina Bardon, soprano.
2:05—Autumnal Foliage—C. G. Deyo.
2:20—Gillian Trio.
2:15—Stage Impersonations—Charles Rothman.
2:30—Agnes Clarke, baritone.
2:45—Virginia Richards, soprano.
4:00—Women's League United Symphonic of America.
4:30—Happy harmonists.
5:00—RKO program; Lawrence Meredith, piano; Dana Lewis, May Hoey, Grace Barry, Ryan Sisters; songs.
5:30—Children's program.
5:55—Summary of programs.
6:00—Black and Gold Orchestra.
6:45—Report on Esperanto—Prof. Leon Theremin.
6:55—Baseball scores.
7:00—Federation hymn-sing.
7:30—Orchestra; guest soloist.
8:00—Fleischmann Sunshine Hour; Bebe Daniels; John Held Jr.; Nickolas Murray; Welcome Lewis, contralto; Cavaliers Quartet; Pollack's Orchestra.
9:00—Seiberling Sisters; male quartet; singing violin.
9:30—Jack Frost Melody Moments.
10:00—Halsey, Stuart Orchestra; talk—The Old Counselor.
10:30—Victor program; Hugh Hatter, Orchestra.
11:00—Katherine Tift-Jones, lecture; Leslie Frick, contralto; Kathleen Stewart, piano; concert orchestra.
11:30—Bossert Orchestra.
12:00—Spitalny's music.

422 M.—WOR—710 Kc.

6:45 A. M.—Lion Millinery; exercises.
8:00 A. M.—News; weather.
9:00 A. M.—Talks and music.
10:00 A. M.—Pure food hour—Alfred W. McCann.
11:00 A. M.—Beauty talk.
11:45—Publicity Tea Room—Gladys Thornton.
11:30 A. M.—Style talk.
11:50 A. M.—Maritime news.
12:00 M.—Weather; Hotel Astor menu.
12:02—Application of Dyes in the Home—Elsa Hower.
12:20—The Art of Making Up—Alice Fleming.
12:30—Gillham Trio.
1:00—Palais Royal Orchestra.
2:00—Luncheon of Board of Trade for German-American Commerce; by Gustav Boess, Mayor of Berlin; speakers, Mayor Walker, Col. Herman A. Metz, Dr. von Lewinski, Mayor Boess and Dr. Gustave Stolper.
2:45—Florence Frommelt, songs.
3:00—Music.
3:30—Hilda Kay, songs.
3:45—From My Attic Corner—Edna Tosti.
4:00—Marguerite Meeker, soprano.
4:15—Llewellyn Roberts, baritone
4:30—Newark String Trio.
5:00—Organ recital.
5:30—Hilda Boyd, soprano.
5:40—Travelers' French—Prof. E. La Vergna.
5:50—Harry Grey, piano.
6:00—Norman Carey, baritone.
6:15—Aviation weather.
6:20—Sports talk.
6:30—Uncle Don, songs.
7:00—King's Orchestra.
7:30—Talk—Elements of Aviation
8:00—Bamberger Orchestra; Samuel Chubsli, tenor.
9:00—WOR repertory.
9:30—The Music Rack.
10:00—Studio program.
10:30—Ray-De-Kay Trio; Roger Bower, songs.
11:00—Time; news; weather.
11:05—Palais Joy Orchestra.
11:30—Moonbeams; string trio.

395 M.—WJZ—760 Kc.

7:30 A. M.—Dance orchestra.
8:00 A. M.—Vocal trio.
8:15 A. M.—Hendlmere Orchestra
8:45 A. M.—Stella Spencer, songs.
9:00 A. M.—F. Ringsley, piano.
9:15 A. M.—Parnassus Trio.
10:00 A. M.—Manhattan Orchestra.
10:45 A. M.—Beauty talk—Barbara Gould.
11:00 A. M.—Forecast School of Cookery.
11:30 A. M.—The Rectialists; Nancy Hanks, contralto; Bruce Norman, tenor.
12:00 M.—Dance orchestra.
1:00—St. Regis Orchestra.
2:05—Your Menu—Mrs. J. Heath.
2:20—Indian Myths and Legends—Harold Van Buren.
2:30—National Farm and Home talks—Dr. F. E. Dunbar, Mrs. Rowena Carpenter.
3:15—Thousand Melodies Band.
3:45—Influence of Jazz on Modern Music—Adolfe T. Katz and Blanche Block.
4:00—United States Army Band.
5:00—Peter Dixon, tenor.
5:15—Melody Musketeers.
5:30—Summary of programs.
5:35—Stock market closing prices and quotations; financial summary of the Cotton Exchange closing prices and quotations; State and Federal agricultural reports.
6:00—Old Man Sunshine, songs.
6:25—Baseball scores.
6:30—Strickland's Orchestra.
7:00—Educating the Modern Woman—Ada Comstock.
7:15—May Singhi Breen and Peter de Rose; William Daniels, tenor; Andy Sannella, saxophone and guitar.
7:30—Lopez Orchestra.
8:00—Lehn and Fink Serenade.
8:30—The Club Reporter, sketch.
8:45—Bonnie Laddies; trio.
9:00—Veedol Orchestra; Richard Maxwell, tenor.
9:30—Maxwell House Orchestra.
10:00—Atwater Kent dance orchestra.
10:30—Libby Orchestra; William Anikon, tenor.
11:00—Amos 'n' Andy, comedians.
11:15—Slumber music.
12:00—Aviation weather.

370 M.—WTCH—810 Kc.

9:00 A. M.—Fleischmann program.
1:00—Wilson Entertainers.
1:30—Current Events—Ray Sinnott.
1:45—WTCH Personalities.
2:30—Florence Wellington, soprano; Edwin Kraft, baritone; Lee Rivo, tenor.
3:00—Mario Vanido, piano; Lillian Kaufer, impersonations.
3:30—Rosa Rosalie, songs.
4:00—Charles Rothman, impersonations.
4:15—John O'Callahan, songs; Miriam Ray, soprano.
4:45—Nora McNally, violin; Mae Manning, soprano.
5:00—Adam Miller, tenor; Charles Rumpler, baritone; Stewart Arbe, tenor.
5:30—Selbert Mediians.
6:00—Ray Zepka, contralto; Priscilla Holbrook, Dorothy Dale, pianists.
6:30—Franklin and Herlna, songs.
6:45—Dr. George King, talk.
7:00—Knickerbocker Entertainers.
8:00—Parade Sisters, songs; Allen Parade, piano.
8:15—Current Events in Aviation—Lieutenant Stitt.
8:30—Mario Nardi, tenor; Eddie Young, baritone; Gale Stewart, soprano; Rose Weil, violin; Aldo Vanvoni, piano.
8:30—Raquel Davido, soprano; Rose Wolfe, violin; Will Irwin, piano.

349 M.—WABC—860 Kc.

8:00 A. M.—Organ reveille.
8:30 A. M.—Morning devotions.
8:45 A. M.—Musical news; humor.
9:30 A. M.—Studio music.
10:00 A. M.—Merrymakers Orchestra.
10:30 A. M.—Household Hints—Theresa Martin; music.
11:00 A. M.—Home-Makers' Club
11:30 A. M.—Beauty talk.
11:45 A. M.—Columbia Club.
12:00—Wintz Orchestra.
1:15—Anhaeuser-Orchestra.
2:00—Variety program.
2:45—Dr. Crocker's Health Talk.
3:00—Littmann's Entertainers.
3:30—Our Book Shelf; talks; Archbishop Leighton, Leicester Harrison.
4:00—Organ recital.
4:30—Tea Time Orchestra.
5:00—Ebony Twins; piano duo.
5:15—Children's program.
5:30—Littmann's Entertainers.
6:00—Twilight Round Table; closing market prices; interview.
6:30—Civic repertory play—A Sunny Morning.
7:00—Rumbach's Orchestra.
7:30—Fires of Men.
8:00—Tower health period.
8:15—The Political Situation in Washington Tonight—Frederick Wile.
8:30—United States Army Band.
9:00—True detective mysteries.
9:30—Gold Seal Orchestra.
10:00—Temple Orchestra.
10:30—Survey of Proposed Nicaraguan Canal—Senator Walter E. Edge of New Jersey.
11:00—Wardman Park Orchestra.
11:30—Paramount Orchestra.
12:00—Midnight reveries.

297 M.—WHN—1,010 Kc.

1:30—News.
1:35—Hettie Delman, songs.
2:00—Harvey Scholeman, songs.
2:15—Conte Trio.
2:45—Max Hittrig, songs.
3:00—World pictures of American personalities.
3:15—Ceia Chernow, piano.
3:30—Jean Mack, songs.
3:45—Freddy Good, baritone.
4:00—News; stock reports.
4:30—Uncle Robert's Pals.
5:00—Eddie Ward, songs.
5:45—Margo Young, soprano.
6:00—Y. W. C. A. Artists.
6:30—American Legion program
7:00—Talk—E. L. Delaney.
7:15—Eunice Gilman, soprano.

297 M.—WPAP—1,010 Kc.

2:30—Piotti and Hardy, songs.
3:00—Will Oakland's Terrace.
9:30—Studio program.
9:00—String trio.

297 M.—WRNY—1,010 Kc.

10:00 A. M.—Physical exercises.
10:15 A. M.—Mesus-Mme. Claire.
10:30 A. M.—Willis Biographies—Charlotte Maitland.
10:45 A. M.—Chinese philosophy—Dr. Au Young.
11:00 A. M.—"The Dance"—Louis Chalif.
11:15 A. M.—Russian music.
11:30 A. M.—Aviation weather.
12:00 M.—Jewish Science talk.
12:15—Ethelind Caesarini, piano.
12:30—Bankers exposition; speakers, Buckeridge, Nat Curtis, Herman Steinberg.
1:00—Edward French, piano.
1:15—Mary Hughes, songs.
1:30—National Air Transport Orchestra.
10:30—Spinets and snuff boxes.
11:00—Gypsy Trail Orchestra.
11:30—Three Dreamers, songs.

263 M.—WOV—1,130 Kc.

10:00 A. M.—Health talk for housewives.
10:30 A. M.—Health talk.
10:40 A. M.—Popular melodies.
11:00 A. M.—Dental talk—Dr. G. Rapetta.
11:15 A. M.—Studio music.
11:45 A. M.—Helen Carey, soprano
12:00 M.—Dancing times.
12:30—Dreilinger's health talk.
2:00—Overture, "Bohemian Girl."
2:15—Natalie Siegel, piano.
2:30—Sunn and Goodman, duets
2:45—Jack Davis, banjoist.
3:00—Studiettes, ensemble.
3:30—Al Meyer, baritone.
3:45—Diana Rondini, soprano.
4:00—Bates and Lacey, songs.
4:30—Lawrence program.
5:00—Fields and Hall, songs.
5:15—Music and Maids.

254 M.—WGBS—1,180 Kc.

9:00 A. M.—Dagmar Perkins.
10:00 A. M.—Everybody's hour.
10:15 A. M.—Elsie Pierce talk.
10:30 A. M.—Household Interests—Jo St. Lawlor.
10:45 A. M.—Betty Selwyn, songs.
11:00 A. M.—News.
11:30 A. M.—Blanche McTavish, contralto.
11:45 A. M.—I. Claiborne, reader.
12:00 M.—Marion Brinn, songs.
12:00 M.—Weather.
12:15—Luncheon music.
12:30—Marguerite DeVine, piano.
1:00—Vocal program.
4:15—Tea music.
4:45—Martin Dicker, tenor.
5:00—Financial news—Seymour Dilworth.
5:15—Mimi "Sob-Hour."
5:30—News.
5:45—Lee Haughton, music.
6:00—Talk—Go Ahead.
6:30—Marie Cecini, soprano.
6:45—Harmonia music.
7:00—Around the Town.
7:30—Arefina Quartet.
8:00—Ruth Kern, soprano.
8:15—Comedy of Errors, play.
8:30—Spectrum Quintet.
9:15—Studio program.

221 M.—WBBR—1,300 Kc.

1:00—Time; weather.
1:30—Charlan Trio.
1:30—News.
1:30—Studio orchestra.
2:40—Lecture, "The Trail of the Serpent."
2:55—Ronald Barclay, piano.
3:45—Elsie Housekeeper.
4:05—Concert Trio.
5:30—Chiropractic lecture—W. H. Werner.
8:30—Greenville Quintet.
9:10—Studio orchestra.
9:25—Studio program.

231 M.—WEVD—1,300 Kc.

5:00—Edna Bianchi, soprano.
5:30—Inhibitions—Ann Lincoln.
5:50—Gentile and Baker, duets.
6:00—Women's Peace Society.
6:30—Scholl hour.
6:00—Friedman's Entertainers; Ada McGrange, soprano; Rohnee Willow, violin.
6:55—Labor news.
7:10—Isobel Stone, songs.
7:20—Phases of the Campaign—Lewis Lieberman.
7:35—Isobel Stone, songs.
7:45—Politics and Your Pocketbook—Theodore Shapiro.
10:00—Suzanne's house party.
11:00—Neste Club program.

222 M.—WBNY—1,350 Kc.

10:00—Gentile Entertainers.
11:00—Woodside Celtic Boys.
1:15—Ken Robbins, soprano.
11:30—Ralph Zuckerman, piano.
11:45—Ralph Walsh, banjo.
12:00—Wittenauer.

222 M.—WMSG—1,350 Kc.

4:30—Piano duets.
4:45—Helen Arden, soprano.
5:00—Andrea Belleau, violin.
5:15—Guy Franklin, tenor.
5:30—Talk—Arthur B. Leighton.
5:45—Henry Meyer, piano.
6:00—Meta Korbitzki, soprano.
6:15—Dorothy McLean, songs.
6:30—Peter Pairatiz, baritone.
6:45—Jean Rozelle, soprano.
7:00—Max Samuels, songs.
7:15—McIntyre and Schaeffer, duets.

NEW JERSEY

280 M.—WAAT, Jersey City—1,070 Kc.

8:30 A. M.—Joy hall hour.
9:00 A. M.—Housewives' program.
9:30 A. M.—Health talk—Dr. V. R. Lindahr.
10:00 A. M.—Broadway hits.
10:30 A. M.—Studio music.
11:00 A. M.—Clayton's Ensemble.
11:30 A. M.—Health talk.
11:45 A. M.—Musicale.
12:30—Studio music.
1:00—Dance music.
2:30—Patricia O'Brien, songs.
2:45—Jay and Young, duets.
3:00—Interlude.
3:15—Studio music.
3:30—Silver Slipper Orchestra.
4:00—Barbara Chalmers, songs.
4:15—Rawls Hampton, baritone.
4:30—Beatrice Bentley, contralto.
4:45—Ruby Helder, tenor.
5:00—Marcel Renard, piano.
5:15—John Phillips, tenor.
5:30—Plaza Ensemble.

273 M.—WFI, Atlantic City—1,100 Kc.

12:55—Produce quotations.
1:00—Morton, music.
4:00—World Book Man.
4:30—Time; market quotations.
4:45—George McGowan, saxophone; Eddie Resch, piano; Harold Stephens, tenor.
5:15—The Cheer-Up Man.
5:30—Organ recital.
6:15—News; weather.
8:00—Baseball scores.
8:05—Gospel hymn; organ.
9:00—Little Club Entertainers.
9:30—Joseph Garrett, piano.
9:45—Murray and King, songs.
10:00—Margaret Keeler, contralto.
10:15—Rieking and Reed, songs.
10:30—Marie Kaufman, soprano; Salden Ostrow, tenor; Carl Ney, piano.
11:00—Follies Bergere Orchestra.

234 M.—WCAP, Asbury Park—1,280 Kc.

10:30 A. M.—Home Economics talk.
11:00 A. M.—Paul's program.
11:05 A. M.—Sacred music.
11:15 A. M.—Shore Transfer police.
11:30 A. M.—Sophie hour.
7:15—Baseball scores.
7:20—Berkley-Carteret music.
8:00—Kingsley Orchestra.
8:30—Asbury Park Band.
9:15—Social calendar.
9:20—Margaret Yarnall, contralto.
9:30—Asbury Park Band.
10:00—Johnson's Orchestra.
10:30—Seaside Orchestra.
11:00—Banjo Boys.

EAST

353 M.—WLW, Schenectady—799 Kc.

6:00—Stock reports; news.
6:25—Baseball scores.
6:30—Dinner music.
7:30—WGY agricultural program.
8:00-11:30—Same as WEAF.
11:30—Organ recital.

306 M.—KDKA, Pittsburgh—980 Kc.

6:00—Little Symphony Orchestra.
6:35—Baseball scores.
7:30—Same as WJZ.
8:30—Time Missile Demonstrations.
8:00-12:00—Same as WJZ.
12:00—Weather; baseball scores.
12:03 A. M.—Beaver's Orchestra.

302 M.—WBZ, Springfield—999 Kc.

6:00—Time; news.
6:00—Dinner music.
6:15—Spotlight Review.
6:30—Weather; farm news.
6:35—Velvo Melodies.
6:45—Financial news.
6:50—Baseball scores.
7:00—Piano recital.
7:30—The Chime Twins.
7:30—Same as WJZ.
8:00—The Chimney Swallows.
8:30—Time—Same as WJZ.
11:15—Time; sportscaster.
11:21—News; baseball scores.

361 M.—WHAM, Rochester—1,120 Kc.

7:00—Rhode Islanders.
7:15—Baseball scores; news.
7:30—Same as WJZ.
8:00—Cap Wings of Song.
9:30-11:00—Same as WJZ.

Landay BROS

FOUNDED 1899 30 years ago

LANDAY'S RADIO SHOW

By all means, see and hear this headliner...

Peerless COURIER 9 tube—Triple Screen Grid—Radio

with The humanizing Kylectron

at LANDAYS RADIO SHOW—now!

(All Landay stores . . . no admission charge . . . interesting and instructive)

Take advantage of these special terms during Show Week

ONLY $16.50 DOWN

for immediate delivery

Balance in small weekly or monthly sums

Your old set accepted as part payment

When you choose your Peerless Courier at Landays—30 years of music-reliability go with it.

Landays' careful matching of tubes, Landays' individualized installation which adjusts the set to your particular neighborhood conditions, the availability and dependability of Landay service—all these are factors that set your mind at rest *before* you buy from Landays and that keep you enthusiastic *afterward.*

Why not hear the WORLD SERIES broadcast via this Peerless Courier Radio.

Here's a slide door console of distinctive elegance, finished in American walnut and matched burl walnut, overlaid with burl maple.

Triple screen grid tubes!—3 of them! Power detector!—*Yes, indeed!* Automatic control!—*both line voltage and volume!* They're *all* present.

But the thing that makes the Peerless Courier *entirely different* is the humanizing Kylectron. The Kylectron is based on an *entirely new principle*—reproducing voice and instrumental music *exactly* in the way that a perfect mirror reflects your image.

FREE *Landays have ALWAYS given free anything equally reliable radio stores have ever offered free.* FREE

The throat, mouth and lips of the Peerless COURIER the humanizing Kylectron

STORES MARKED *OPEN TILL 10 P.M.

*LANDAY HALL, S.W. Cor. 42 St. & 6 Av.

583 Fifth Ave. Bet. 47th & 48th Sts.

HERALD SQ. 6 Av. 34 & 35 Sts.

UPTOWN, Michigan Furn. Co. 119 W. 125 St. (W. of Lenox)

*DOWNTOWN, 85 Cortlandt St. Landay's Radio Fair 15th St. & 6th Ave. (Kellogg Bros.)

*BKLYN, Fulton St. & DeKalb Av. (opp. Loesers—next to Abe Thew.)

*BRONX, 945 S. Blvd. (

POWER ... TONE BEAUTY ... VALUE

RISE TO SUPERLATIVE HEIGHTS IN THIS RADIO YOU HAVE ALWAYS WAITED FOR

with...

DR. FULTON CUTTING'S FAMOUS INVENTION, THE NEW, BUILT-IN

CUTTING DYNAMIC SPEAKER

DIFFERENT FROM ALL OTHER DYNAMICS

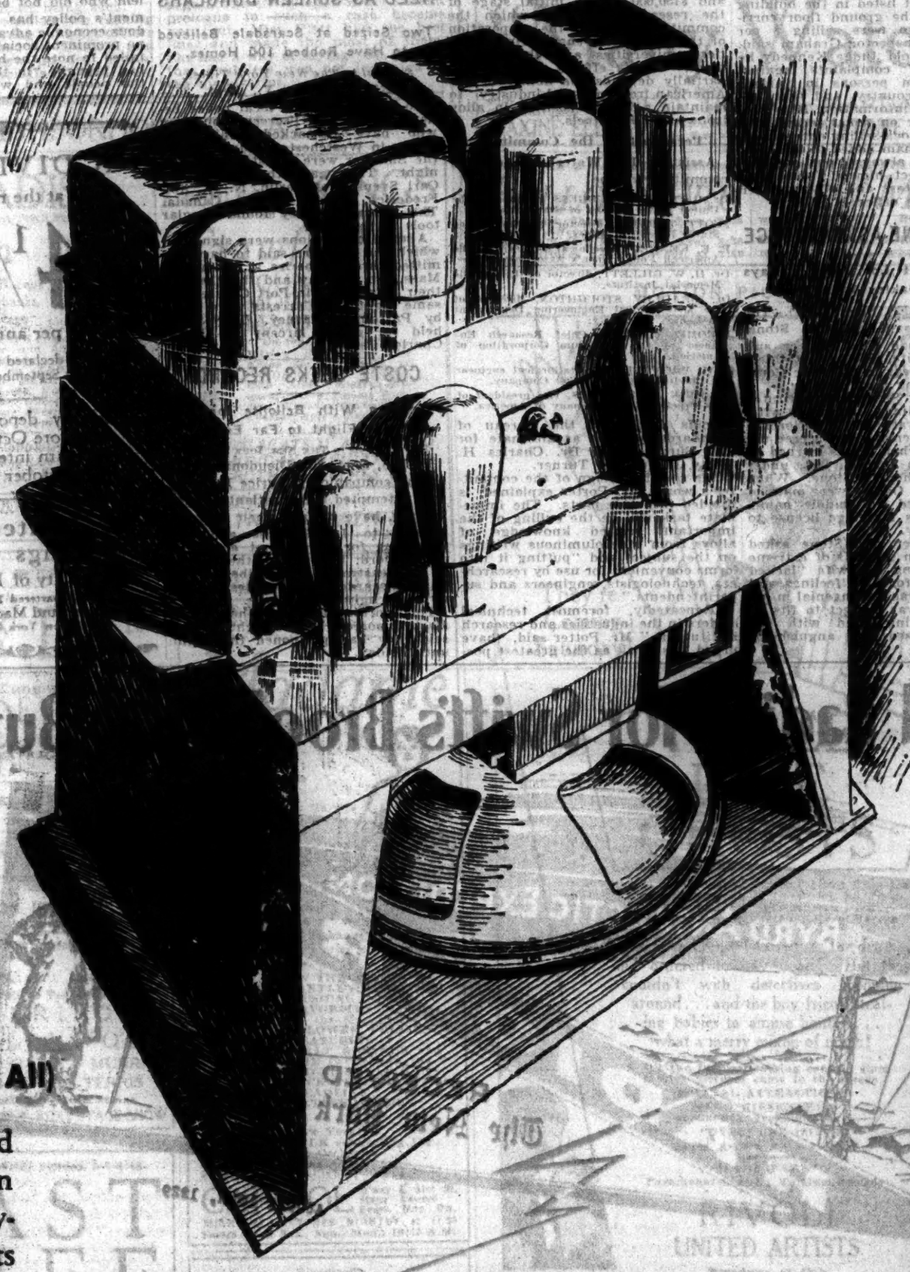

with...

for the FIRST TIME in RADIO..

CUTTING SOUND RADIATION

The New Acoustically Perfect Method of Reception

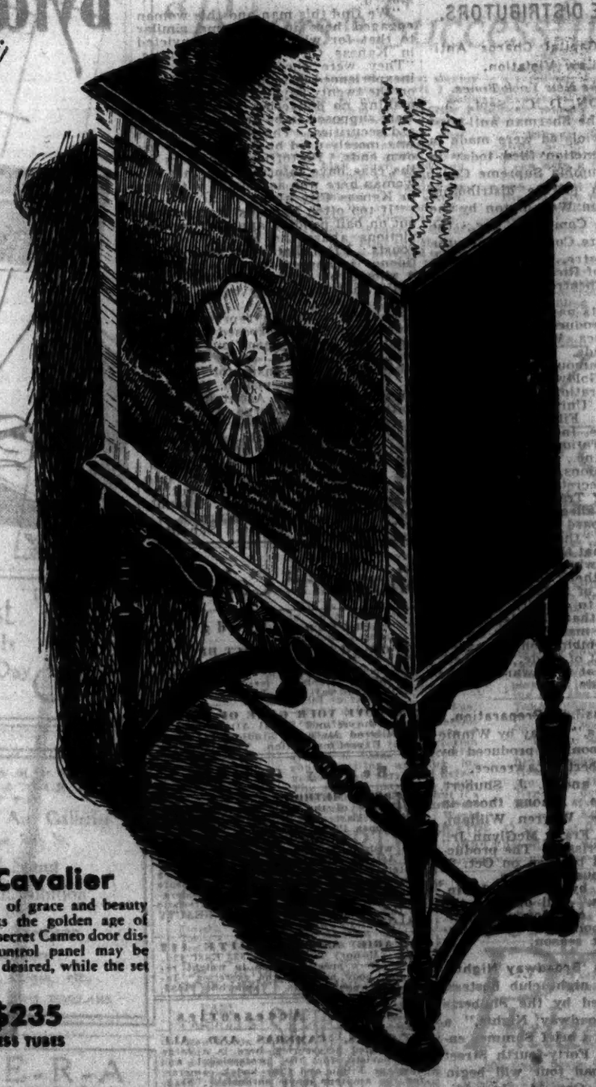

COLONIAL SCREEN-GRID RADIO

(Four Screen-Grid Tubes...Eight Tubes In All)

ALL of radio's basic functions have acquired entirely new meanings. With Dr. Fulton Cutting's famous invention, the Cutting Dynamic Speaker, producing the finest tone results known to acoustical science—with Cutting Sound Radiation re-creating the actual conditions from which Sound emanates—operating on the principle of indirect lighting, giving you the spread and dimension of tone which can never be achieved with the "spotlight" sound rays of ordinary speakers, the new Colonial produces results which heretofore were only engineering dreams.

With POWER...the *quadrupled* power of FOUR Screen-Grid Tubes...for the highest degree of sensitivity and selectivity.

With BEAUTY...exquisite cabinets without obtrusive speaker grilles or hardware...cleverly designed doors to conceal the panel.

With VALUE. No other radio, regardless of what you pay, embodies such modern features as the Colonial. From the standpoints of construction, beauty and reception, Colonial is the most reasonably priced set on the market—and the BEST.

Your local dealer will gladly arrange convenient terms. Call on him today.

COLONIAL RADIO CORPORATION LONG ISLAND CITY

The Cavalier

A masterpiece of grace and beauty which suggests the golden age of romance. The secret Cameo door disclosing the control panel may be kept closed if desired, while the set is playing.

$235
LESS TUBES

The Piccadilly

$235
LESS TUBES

An expression of genius in cabinetry executed along classic lines. Equally at home in the formal "period" atmosphere or in the most severely modern. Top center panel forms second slide-back door which, when opened, reveals embossed illuminated control panel.

The Moderne

A classic of the modern art trend. Exquisitely conceived in design and symmetrical values, this superb example of craftsmanship will grace the decorative scheme of any room. The top center panel raises and slides back, revealing the handsomely embossed bronze control panel.

$270
LESS TUBES

At the Radio Show See Colonial's Exhibit at the Fair on the Main Floor, Madison Square Garden, Sept. 23 to 28. BOOTH H-3.

The NEW COLONIAL *Radio*

"RADIO'S CLEAREST VOICE"

Licensed under patents of Radio Corporation of America, Westinghouse, General Electric, and American Telephone and Telegraph Companies

POLICE SET TRAP, SOLVE BOND THEFTS

Arrange Rendezvous With Man Who Tries to Sell $26,000 Securities at Low Price.

HE AND AIDE ARRESTED

Another Is Hunted as Receiver of Loot From Former Employe of Brokerage House.

Two bond robberies totaling $26,000 from the brokerage firm of Rich & Clark, 15 William Street, on June 4 and July 15, respectively, were solved last night with the arrest of Henry Sussman, 22 years old, of 78 Sheriff Street, a former employe of the concern, and Abraham Winnack, 26, of 279 East Third Street. Sussman is charged with grand larceny and Winnack with receiving stolen goods.

All the bonds, consisting of eleven Bethlehem Steel bonds with a face value of $1,000 each and $15,000 in gold bonds of the Porto Rican American Tobacco Company, were recovered with the arrest of Winnack after his attempt to dispose of them at one-third their face value at an uptown brokerage house.

Acting on information from the uptown firm, detectives set a trap for Winnack by telephoning to him that he could dispose of the securities at the price he asked if he brought them to an address in Fifty-seventh Street near Sixth Avenue.

Winnack with a bundle of securities in his arm approached the rendezvous shortly before 4 o'clock yesterday afternoon and the detectives went to meet him. Becoming suspicious, Winnack fled west in Forty-seventh Street to Broadway, where he was overtaken. At the Old Slip station he confessed after two hours' questioning that he and another man, whom the police expect to arrest shortly, received the stolen securities from Sussman. Sussman's arrest at his home followed soon after.

According to the police, Sussman, who was a purchasing and sales clerk in the offices of Rich & Clark, confessed last night that on June 4 he had seen the Bethlehem Steel bonds lying on a desk and had had "an unreasonable desire to take them." The missing bonds were reported to the police and an investigation started.

On July 15, Sussman confessed he took the tobacco bonds, but this time the robbery was not reported. Two weeks ago, officers of the firm became suspicious of Sussman and discharged him, according to the police, but this development was not reported to them.

Lack of funds, it is believed, drove Sussman to have the bonds offered at the ridiculously low figure which excited suspicion.

SUE MOVIE DISTRIBUTORS.

Theatres at Capital Charge Anti-Trust Law Violation.

Special to The New York Times.

WASHINGTON, D. C., Sept. 25.—Charges that the Sherman anti-trust law has been violated were made in a suit for injunction filed today in District of Columbia Supreme Court against motion picture distributors having offices in Washington by the Byrd Theatre Company, Inc., the Bluebird Theatre Company, Inc., the Brookland Theatre, Inc., and Walter J. Coulter, all of Richmond, Va., and the Bluebird Theatre of Petersburg, Va.

The defendants named are the Motion Picture Producers and Distributors of America, Washington Film Board of Trade, Interstate Film Company, Paramount Films Company, Metro-Goldwyn-Mayer Distributing Corporation, First National Pictures, Inc., United Artists Corporation, Fox Film Corporation, Pathé Exchange, Inc., R. K. O. Distributing Corporation, Warner Brothers' Pictures, Inc., Vitagraph, Inc., Tiffany Productions, Inc., and James B. Fitzgerald, secretary of the Washington Board of Trade.

The plaintiffs allege that the Washington Film Board of Trade made awards against them on disputed contracts and that the defendant distributers, with whom they had contracts, forced them to put up deposits in excess of $2,700 before they could get films to exhibit.

It is alleged that the deposit requirement was made under an alleged illegal combination or agreement in restraint of trade. The petitioners asked that the awards of the board be set aside.

"Manders' Sons" in Preparation.

"Manders' Sons," a play by Winnie Baldwin, will soon be produced by Lawrence Shubert Lawrence, a nephew of Lee and J. J. Shubert, and Lew Morton. Among those in the cast will be Warren William, Florence Gerald, Frank McGlynn Jr., and John F. Morrissey. The production is scheduled to open on Oct. 21 at Werba's Flatbush Theatre.

Another play by Miss Baldwin, "Divided Honors," will open at the Forrest Theatre on Monday night. Mr. Lawrence sponsored "Congratulations" late last season.

Texas Guinan in 'Broadway Nights'

Texas Guinan, night club hostess, has been engaged by the Shuberts to tour in "Broadway Nights," a revue which had a brief Summer engagement at the Forty-fourth Street Theatre. The road tour will begin in Pittsburgh on Oct. 14. In addition to Miss Guinan, principal members of the company will include Dr. Rockwell and Jans and Whalen. Miss Guinan appeared once before in a Broadway revue, "Padlocks of 1927."

Actors' Matinee Club Campaign.

The Actors' Fund Matinee Club will open its four weeks' campaign this afternoon with a tea to be given from 4:30 until 6 o'clock at Daniel Frohman's studio, over the Lyceum Theatre. Elsie Ferguson, Sylvia Sidney and Henry Hull will be the guests of honor, and Richard Hale, Irene Franklin and Trixie Friganza will appear in an entertainment program.

Guild Players' Productions.

Goldoni's "The Servant of Two Masters" is announced for production by the Guild Players of the University Settlement on Nov. 22, 23 and 24. Other productions will be "The Way Things Happen," by Clemence Dane and Rostand's "Cyrano de Bergerac."

New York State Marriages Decline for Year, While Divorces and Annulments Increase

Special to The New York Times.

WASHINGTON, Sept. 25.—There were fewer marriages and more divorces and annulments in New York State in 1928 than in 1927, the Department of Commerce revealed today in a preliminary report on marriage and divorce for that State.

According to the returns received, 114,348 marriages were performed in the State during 1928, as compared with 118,719 in 1927, a decrease of 3.7 per cent. In 1916 97,454 marriages were performed.

During 1928 5,293 divorces were granted in the State, as compared with 5,000 in 1927, an increase of 5.9 per cent. In 1916, 3,269 divorces were granted. In 1928 990 marriages were annulled, as compared with 872 in 1927.

The estimated population of New York State on July 1, 1928, was 11,550,000, and on July 1, 1927, 11,423,000. On the basis of these estimates, the department said, the number of marriages per 1,000 of the population was 9.9 in 1928, as against 10.4 in 1927 and the number of divorces 0.46 in 1928, as against 0.44 in 1927.

The department today gave out a table showing the number of marriages as furnished by the State Department of Health and the number of divorces as furnished by the county clerk of each county of the State.

The statistics for the counties in the metropolitan area were:

County.	Marriages. 1928.	1927.	Divorces. 1928.	1927.	Annulments. 1928.	1927.
Bronx	8,332	7,878	238	238	37	37
Kings	22,375	22,878	1,506	1,731	245	194
New York	31,919	35,488	871	1,072	193	187
Queens	6,600	6,252	302	268	46	49
Richmond	1,088	1,060	25	25	14	13

CONVICTED 'BROKER' HELD IN NEW FRAUDS

Man, on Bail Pending Appeal in Kansas City, Arrested Here in Stock Swindle.

WOMAN AIDE ARRAIGNED

Ran "Blind" Office in Wall Street, Says Postal Inspector—Tuttle Scores Abuse of Bail Privilege.

Harry C. Schauble and Miss Jacqueline E. Dolf, both of Kansas City, were held yesterday by Federal Judge T. Blake Kennedy in $10,000 and $3,000 bail, respectively, on a charge of using the mails to defraud in connection with the operation of a "blind" brokerage office in Room 303 at 32 Wall Street. United States Attorney Tuttle told Judge Kennedy he had information that the couple had taken in about $100,000 since Jan. 1 from persons who believed they were purchasing good securities, but to whom no deliveries ever had been made.

Schauble, Mr. Tuttle said in court, had been convicted of mail frauds in Kansas City last February and had been sentenced to serve a term of four years in prison. He had appealed from his conviction and had been admitted to bail pending the outcome of that action. Since then, Mr. Tuttle continued, the Attorney General of New York had charged Schauble with fraudulent stock operations and Schauble had agreed to liquidate all his indebtedness and quit the business last May.

Asking that bail for Schauble be fixed at $15,000, Mr. Tuttle told Judge Kennedy that this was but one of a number of instances that had come to his attention recently in which the leniency of the court in permitting bail to a convicted person pending appeal had been grossly abused.

"We find this man and this woman engaged here in a scheme similar to that for which he was convicted in Kansas City," said Mr. Tuttle. "They were encouraging poor and inexperienced persons to buy stocks on the twenty-payment plan and were making no deliveries, although they were supposed to be dealing in standard securities. The money taken in was merely used by Schauble for his own ends. Postoffice Inspectors on the case have informed me that the woman here was associated with him in Kansas City also.

"It too often happens that persons out on bail pending appeal from convictions abuse the leniency of the courts. I feel that when such a confidence is abused, those who abuse it should be dealt with strongly in order that there may be no repetition."

Schauble, although represented by counsel, himself interposed the statement that he had been "out of business" since last May. Judge Kennedy asked Postoffice Inspector Herbert N. Graham, who visited the Wall Street address with Assistant United States Attorney George J. Mintzer yesterday, to tell what he had found.

Inspector Graham said he had found Miss Dolf in the front office and she had told him Schauble was not in. She did not want him to go into another part of the office, but he insisted and there found Schauble hiding behind the furniture.

"That's a lie," shouted Schauble.

Miss Dolf appeared to warn him to keep quiet and the remark went unnoticed by Judge Kennedy.

Inspector Graham said Schauble had told him all the records of his operations here previous to his difficulties with the State Attorney General were in Kansas City. He declared, however, that inspectors in Kansas City had reported to him there were no such records there. According to the inspector, Schauble and Miss Dolf operated a "concealed" or "blind" office, on the door of which there was no lettering and which was not listed in the building directory in the ground floor corridor. The two were selling 8 per cent bonds, Inspector Graham said.

Mr. Tuttle told Judge Kennedy, he had received complaints against Schauble from persons in various parts of the country, and that, according to his information, Miss Dolf was a partner on equal terms with him in their stock-selling enterprises. Inspector Graham added to this that Schauble had always "put her forward to protect himself," although she signed letters and other matter handled in the office.

LEWIS STONE ASKS DIVORCE

Film Actor at Los Angeles Says Florence Oakley Was Cruel.

LOS ANGELES, Sept. 25 (AP).—The Times today said Lewis S. Stone, screen star, had filed divorce suit against his wife, Florence Oakley, and would appear in Superior Court here for hearing next Monday.

The fact that Stone had instituted divorce proceedings against his wife, known in private life as Florence Pryor Stone, remained a secret until yesterday, when it was learned he filed the action July 13, last, under the name of Shepard Stone. When Stone and Miss Oakley were married in 1920 he used his middle name, Shepard, in his marriage license to escape publicity.

The newspaper said Stone asked for a divorce on grounds of extreme cruelty, charging his wife "lacked consideration" for his "feelings and sensibilities," was uncongenial in his presence and was subject to fits of anger which interfered with his work and caused him anguish of mind.

IRON ALLOYS STUDY TO LAST FIVE YEARS

Engineering Foundation Forms Committee of Scientists for Basic Research.

WORK TO COST $180,000

First Task of Dr. G. B. Waterhouse and Associates Will Be Compilation of Data Now Available.

The formation of an iron alloys committee of the Engineering Foundation, to conduct research termed vital to the progress of the American iron and steel industry, was announced by H. Hobart Porter, chairman of the foundation and president of the American Water Works and Electric Company, at a dinner at the University Club last night.

The committee, which will be headed by Dr. George B. Waterhouse, Professor of Metallurgy in Massachusetts Institute of Technology, will inquire into all "basic data on iron and its very numerous combinations with other metals and certain metalloids," Mr. Porter said.

It is planned to spend five years and $150,000 in the initial stage of the research work, in which the committee will have the cooperation of the industries, engineering societies, universities and the government. On its efforts, it was said, partially depends the ability of the American iron and steel industry "to maintain a strong position in alloy irons and alloy steels."

Personnel of the Committee.

Assisting Dr. Waterhouse on the committee will be:

Dr. GEORGE K. BURGESS, director of the United States Bureau of Standards.

SCOTT TURNER, director of the United States Bureau of Mines.

R. E. KENNEDY, technical secretary of the American Foundrymen's Association.

Dr. H. W. GILLETT, director of the Battelle Memorial Institute.

Dr. BRADLEY STOUGHTON, director of the Metallurgical Engineering Department of Lehigh University.

JEROME STRAUSS, Chief Research Engineer of the Vanadium Corporation of America.

T. H. WICKENDEN, metallurgical engineer of the International Nickel Company.

Dr. JOHN A. MATHEWS, vice president of the Crucible Steel Company of America.

Louis Jordan of the Bureau of Standards will act as alternate for Dr. Burgess, and Dr. Charles H. Herty Jr. for Mr. Turner.

The specific design of the committee's work, Mr. Porter explained, is divided into two parts. The immediate task will be the culling of the important printed knowledge of alloys from the voluminous writings on the subject and "putting it into forms convenient for use by researchers, technologists, engineers and superintendents."

"Repeatedly, foremost technical leaders in the industries and research institutions," Mr. Potter said, "have urged this work as the greatest possible aid which the Engineering Foundation, on behalf of the engineering societies, could give to the progress of the iron, steel and related industries in developing alloy irons and alloy steels. Notable progress is reported from other countries. The United States of America must keep in the front line."

The results of this research will be printed in monographs for the use of research men and in manuals for engineers and superintendents, it was announced.

To Get Basic Facts on Alloys.

"As the second part of its undertaking," Mr. Porter continued, "the iron alloys committee will aid, promote and organize researches for new basic information about pure iron and its combinations with other substances. It will not attempt to discover or devise commercial alloys; that is the business of the laboratories in the industries.

"Rather, the committee will seek those underlying facts which will be necessary to all the industrial metallurgical laboratories. To conduct this extensive and important project a committee of distinguished metallurgists has been selected from the several sectors of the field."

Among the organizations that will cooperate with the committee the following were named by Mr. Porter:

The American Institute of Mining and Metallurgical Engineers.
American Society of Mechanical Engineers.
American Society of Civil Engineers.
American Institute of Electrical Engineers.
American Iron and Steel Institute.
Society of Automotive Engineers.
American Society for Steel Treating.
American Society for Testing Materials.
The United States Bureau of Standards and Mines.

HELD AS 'SCREEN' BURGLARS

Two Seized at Scarsdale Believed to Have Robbed 100 Homes.

Special to The New York Times.

SCARSDALE, N. Y., Sept. 25.—Two men whom the local police believe to be the "screen" burglars who have ransacked nearly 100 homes in Westchester County during the Summer were arrested here last night. They gave their names as Carl Svenson of Berlin, N. H., and Frederick Knox of Quebec, Canada. The police say they found burglar tools in their car.

Alleged confessions were signed in which the men are said to have admitted three robberies at Arlington, Mass., on Monday and the theft of their automobile in Port Chester the same night. The arrests were made by Patrolman Carney. They were held for grand larceny by Judge Charles Carter.

COSTE SEEKS RECORD.

Preparing With Bellonte for Distance Flight to Far East.

Special Cable to THE NEW YORK TIMES.

PARIS, Sept. 25.—Dieudonne Coste and his companion, Maurice Bellonte, who attempted a transatlantic flight in July, have brought their Breguet biplane to Le Bourget and are preparing for an attempt at a distance record. They declare they intend to fly eastward over Siberia and have discarded the wireless outfit so as to lighten the plane.

This morning they said they would start tomorrow, but tonight it was said they had postponed the flight until Friday.

DR. DORAN ASSERTS DRY LAW SUCCEEDS

He Tells W. C. T. U. Convention Economists Now Discern Its Social Advantages.

SEES BUSINESS WON OVER

Leaders Are Beginning to Apply to Themselves the Abstinence They Sought for Employes, He Says.

Special to The New York Times.

INDIANAPOLIS, Sept. 25.—"Our national prohibition policy is sound and will be maintained," Dr. James M. Doran, Prohibition Commissioner, declared in an address today at the convention of the National Woman's Christian Temperance Union, which closed tonight with the golden jubilee banquet.

Dr. Doran was followed on the program by Dr. F. Scott McBride, general superintendent of the Anti-Saloon League.

Dr. Doran said he knew of no economist having studied the problem who did not believe the government's policy has "brought tremendous economic advance." He recalled no prominent social worker who had failed to note the benefit prohibition had brought "in the social lives of the people and who has not also noted that the good accomplished by the prohibition laws is in direct proportion to the degree of enforcement and observance in the particular community."

Praises Work of W. C. T. U.

Dr. Doran complimented the Woman's Christian Temperance Union for its effort to make known the "good that arises from voluntary obedience to the laws" resulting from "crystalized opinion of the majority of our people." He praised the organization for "consistently stressing the moral, economic and social necessity of the suppression of intoxicating liquors."

Business leaders who regard liquor drinking an evil when applied to their employes, but who feel that the law should not apply to themselves, he termed "inconsistent," but he said "it is encouraging to observe that among business men there is a growing conviction that they have individual responsibility to obey the laws."

"The good accomplished," Dr. Doran asserted, in admitting that errors are made in administering the work of the prohibition bureau, "far outweighs any minor human errors and mistakes," which he said were inevitable occasionally.

Asserting that disagreements as to methods and procedure always would arise, he said:

"Advances in prohibition law enforcement must be made by people who are friendly to the law and its purposes and who will deal constructively with the details of its administration."

Says Interior Is Biggest Problem.

Dr. Doran described the work of the Coast Guard and customs in fighting liquor smuggling, and outlined statistically the accomplishments of the prohibition bureau.

He said the liquor problem of the interior was more complex than along the borders, and that the main objective of the government forces was now to stop illicit distilling.

The obligation of State and Federal governments is "equally binding," Dr. Doran declared.

"The Federal Government must give its attention to major matters of the character germane to the operation of the central government machinery," he said, "and the States must more and more take care of the localized violations."

A DIVIDEND

at the rate of

4½%

per annum

has been declared for the quarter ending September 30th, 1929

Money deposited on or before October 3rd will earn interest from October 1st.

The United States Savings Bank
of the City of New York
Chartered 1889
59th Street and Madison Avenue
New York City

HOTELS ANL RESTAURANTS.

All the Luxury of a Hotel

The BEACON
APARTMENT HOTEL
Broadway at 75th
Trafalgar 2500

-with the comfort of home

DO NOT rent any apartment until you have seen what The Beacon, one of the premier West Side apartment hotels, has to offer in gracious living—at surprisingly moderate rentals. Dine at the Beacon—inspect its suites. Call Mr. Riedy, at Trafalgar 2500, and send now for a new, illustrated booklet describing The Beacon. Simply send the coupon below.

Send for this Booklet

THE BEACON, Broadway at 75th Street
Gentlemen: Without obligation, please send me the illustrated booklet describing The Beacon in full detail.
Name .....
Address T-9-26

Under the Personal Management of C. E. Schalk

Byrd Radios for Swift's Brookfield Butter

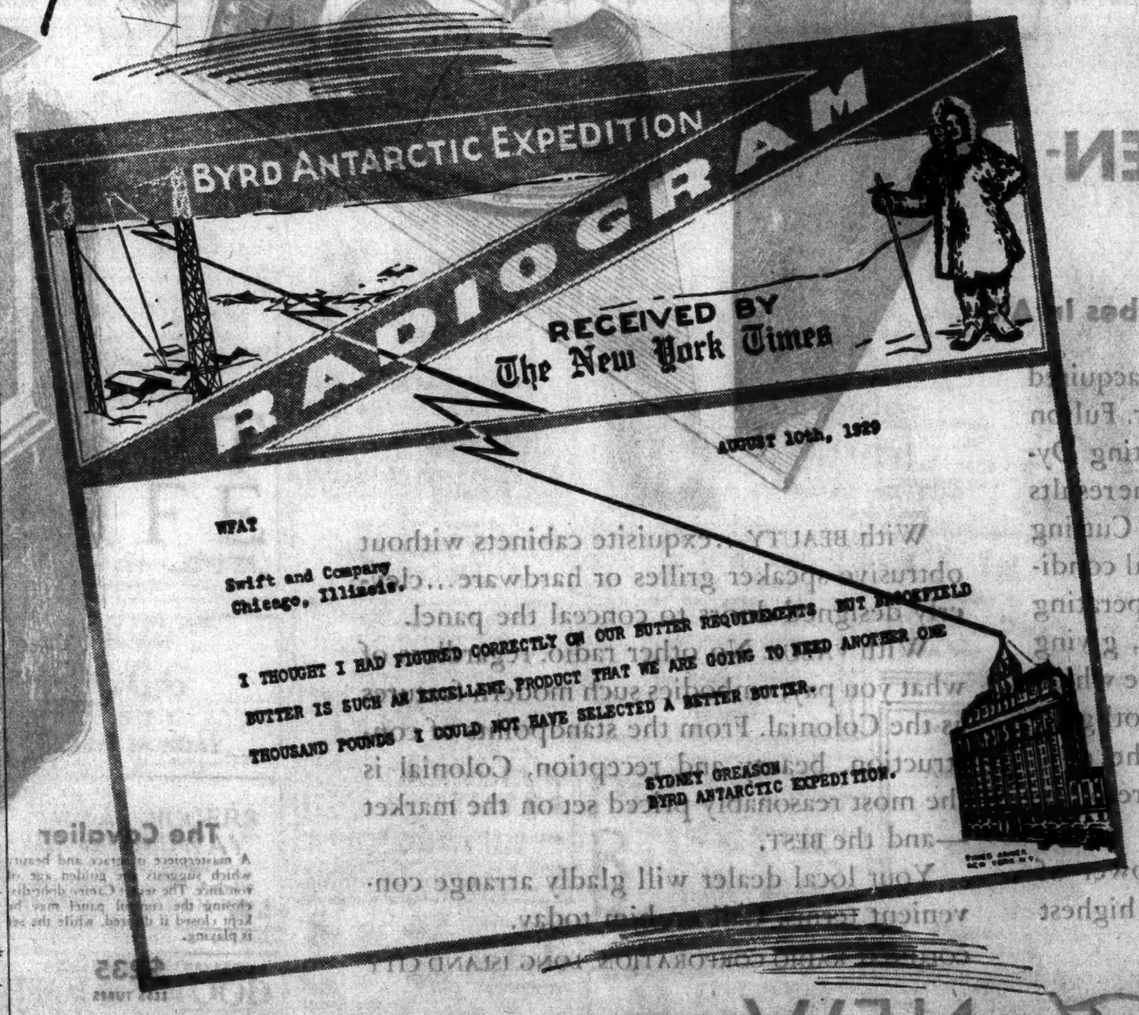

Swift's Brookfield Butter *Creamery Fresh*

14 Wholesale Distributing Markets in Greater New York
Central Office, 32 Tenth Avenue
G. J. Edwards, District Manager

2.50 DAILY

FOR A ROOM EQUIPPED WITH BATH, CIRCULATING ICE WATER AND *RADIO!*

SINGLE $2.50, $3.00, $3.50
DOUBLE $4.00, $4.50. TWIN BEDS, $5.00
SPECIAL WEEKLY RATES
NEAR BUSINESS, SHOPPING AND THEATRE CENTER
Telephone Circle 8100

NOW OPEN

THE NEW
HOTEL PLYMOUTH
49TH ST. EAST OF BROADWAY
NEW YORK

The Alamac
71st STREET AND BROADWAY
The Premier West Side Hotel conveniently located..yet quiet
Offers accommodations and furnishings of unusual charm
Single Rooms with bath and shower 3.50 day up
Double Rooms (Two persons) with bath and shower 5.00 day up
Suites of 1-2-3 Rooms for permanent occupancy at attractive rentals
Congo Room Available for Dances, Dinners, Meetings & Banquets.
Tel: ENDICOTT 5000

Where to Live

Question: "Where can I find the most reasonable rents for really high-class apartments?"

Answer: "Hotel Wentworth offers beautiful 2 and 3 room apartments at $1,500 to $3,500 yearly, $150 to $350 per month by the season!"

Before You Lease-LOOK!
AT
HOTEL WENTWORTH
59 West 46th St.

HOTEL CHESTERFIELD
NEW YORK
130 W. 49TH ST.
600 ROOMS
Daily Rates
Single . . . $2.00
Double . . . $3.00
Single, private bath . $3.00
Double, private bath . $4.00
SPECIAL WEEKLY RATES
Circulating Ice Water. Phone Bryant 8080

Rooms at This Address
Cavanagh's
258-260 WEST 23D ST.
RESTAURANT AND GRILL
Sea Foods, Steaks, Chops.
BANQUET ROOMS

THE Greystone HOTEL
B'way at 91st St.
The Residential Hotel of Refinement
Subway station at door
1 Room or More
Let a Greystone lease put a new lease on your life. Sign off all housekeeping and servant problems and enjoy life at The Greystone.

Shoppers' Column

Auction Bridge

HOW TO BID CONTRACT BRIDGE, by MADELINE KERWIN. A cert book endorsed by experts. Easy to follow. Replaces lessons. Mail $1. 1,310 Broadway, New York.

IMPROVE YOUR GAME OF BRIDGE in the refined Social Atmosphere of Mildred Mathews Studios, 144 West 72d. Expert instruction. Trafalgar 3136.

Beauty Culture

MOREY METHOD
Care of the Hair and Complexion.
16 East 52d St., New York City.
Telephones Plaza 2565-2566.
ANNOUNCEMENT.
We wish to announce that MR. SIMON, the Artistic and Popular Hair Cutter and Setter, formerly with Charles Deutsch, is now associated with us. We can assure you of the same attention and considered that has always been characteristic of this establishment. MOREY BEAUTY SALON.

MARIE ASBORN, SUITE 112 (Manor) Tudor City, 333 East 43d, offers special course in weight reducing, body building and exercises. Individual appointments. Vanderbilt 91493.

Camera Accessories

KODAKS, CAMERAS AND ALL needed accessories—here is a large variety—for the professional and amateur Films and Cine Kodak cameras, for the amateur movie enthusiast; headquarters for everything photographic. WILLOUGHBYS.
110 West 32d St., opposite Gimbels.

Cleaners and Dyers

GOWNS SPOT CLEANED, Returned same day. Valuable laces, linens dyed, lingerie tinted, pleated by skilled French experts. Parcel post Long Island, Westchester, Maine. MME. CANGRAND, 103 East 53d St. Murray Hill 8867.

Dancing

DO YOU WISH TO RECEIVE LESsons by capable instructress in a studio, catering to those of culture and refinement? Francis May, 320 West 71st.

Dresses

BEAUTIFUL IMPORTED AND ORIGinal samples, only one of a kind. $16-$75.50. MLLE. SYLVIE, INC., 202 West 57th St., N. Y. C.

Footwear

FACTORY CANCELLATIONS AND samples! Newest FALL SHOE models and materials, made to sell up much higher, offered here at $6.75. And money back if not satisfied. Epprs, 4 West 47th. 46 West 49th.

THE PLAY

By A. BROOKS ATKINSON.

MANY WATERS, a play in three acts and eleven scenes, by Monckton Hoffe. Staged by Leon M. Lion; produced by Arch Selwyn and Charles B. Cochran, in association with Mr. Lion. At Maxine Elliott's Theatre.

James Barcaldine ..... Ernest Truex
Mabel Barcaldine ..... Marda Vanne
Compton Schloss ..... C. Stafford Dickens
Secretary ..... Marjorie St. Aubyn
Henry Delaunay ..... Aubrey Dexter
An Old Gentleman ..... Paul Gill
Another Old Gentleman ..... F. B. J. Sharp
A Youth ..... Lawrence Ireland
Mabel Wingrove ..... Marda Vanne
A Chaperone ..... Margaret Wycherly
A Junior Clerk ..... Horace Sequiera
A Man ..... Aubrey Dexter
A Woman ..... Mariel Bruce
A Registrar ..... Harold B. Meade
Freda Barcaldine ..... Maisie Darrell
Philip Sales ..... Lawrence Ireland
Dolly Sales ..... Marjorie St. Aubyn
Edith ..... Violet Penue
Stanley Rosel ..... Francis L. Sullivan
Captain Boyle ..... Aubrey Dexter
A Waiter ..... Harold B. Meade
Godfrey Marvin ..... Robert Douglas
A Nurse ..... Mariel Bruce
Another Nurse ..... Gwendoline Hill
Dr. Sangster ..... Paul Gill
Dr. Hi. cheliffe ..... F. B. J. Sharp
Typist ..... Gwendoline Hill
Clerk ..... Pete Wyer
Doris Rosel ..... Marda Vanne
The Registrar ..... F. B. J. Sharp
Mr. Clinchpole ..... Paul Gill
Mr. Everitt ..... Horace Sequiera
Associate ..... Harold B. Meade
Official Receiver ..... C. Stafford Dickens
An Usher ..... Robert Douglas
Ticket Collector ..... Paul Gill
Henry Delauney ..... Aubrey Dexter

Old Wine in an Old Bottle.

Not only a sentimental play but an extraordinarily good sentimental play has managed to steam across the Atlantic, "Many Waters," which was put on at Maxine Elliott's last evening. It is the work of Monckton Hoffe, and it brings Ernest Truex home from London to give the most genuine performance in his career. As this touching fantasy ambles along, looking back into the lives of two average people, you are no doubt right in assuming that it is Mr. Hoffe's rebuke to the brass-tongued clangor of pitiless realism. If you really knew what goes on in the lives of average people, the play suggests, you might discover more sterling quality in their characters than you can perceive on the dull, placid surface of their lives. Or to put it on the sentimental basis:

"Many waters cannot quench love,
Neither can the floods drown it."

Whatever the underlying motive may be does not seriously matter. Mr. Hoffe has written a poignant, graceful little caprice, which is acted with fervent simplicity by an excellent company.

In the first scene of this episodic play James and Mabel Barcaldine are put in evidence as average people who do not go to the theatre for argumentation but to be taken outside of themselves. To a serious-minded playwright who talks to them in a theatrical manager's office they are a bore and anathema. Their meek dullness fills him with despair and contempt.

Whereupon Mr. Hoffe pokes back into the lives of the Barcaldines in a panorama of representative scenes. How they met by chance at Earl's Court Exhibition, how they were married at the Registry on a foggy morning, what business reversals tried the mettle of their devotion, how tragically their daughter died giving birth to a child out of wedlock, how the eleventh-hour quixoticism of a business enemy spared them the dishonor of a trial for business irregularities—this is the burden of Mr. Hoffe's intangibly moving story. And that is why the playwright apologizes for the rot he has been talking and grimly sets about writing musical comedy.

The mood is not uniformly sustained. Although the sentiment is never cloying, sometimes it is sanguine and sometimes verbose. But occasionally Mr. Hoffe writes with the stark economy of the master hand. One scene between the Barcaldine daughter and a young man who loves her is taut with pent-up emotion. Maisie Darrell is singularly charming and courageous in this episode. As the boy who loves her Robert Douglas acts brilliantly—crisp in his style, intense in his feeling. In the midst of a somewhat rambling chronicle drama, this scene bursts into flame. It is one of the little masterpieces to be cherished by all who see it.

Not that the drama is wholly emotion. With the connivance of the actors Mr. Hoffe has led it off now and then into Dickensian caricature with blowsy charwomen and snivelling clerks in a gloomy registry office, and the otiose arguments of attorneys in the bankruptcy buildings.

But "Many Waters" is mainly a fantasy of sentiment. As Mrs. Barcaldine, Marda Vanne, who appeared here once before in "Easy Virtue," catches the anxiety behind the patience in the rôle. Mr. Truex, as the husband, plays with a measured simplicity that tells the story perfectly. There are other notably good performances: Harold B. Meade, as the frigidly gracious registrar; Francis L. Sullivan, as a mutual business partner; Stafford Dickens, as the play-wright, and Aubrey Dexter, as an aggressive theatre manager. It is, on the whole, a finely tempered performance of a moving play. For those who have lost sympathy with the present courses of the theatre, it should be an occasion for quiet rejoicing.

'OTHER MEN'S WIVES' SOON.

Walter Hackett's Play, Produced in London, to Be Shown Here.

"Other Men's Wives," a play by Walter Hackett, which has already been produced in London, is scheduled to go into rehearsal on Oct. 14 under the auspices of Edgar Selwyn. Claiborne Foster has been engaged to appear in the rôle Fay Compton acted in London, and the cast will further include Dorothy Hall, Percy Ames and Hugh Sinclair. "Other Men's Wives" is booked to open at the Boulevard Theatre in Jackson Heights on Nov. 4 before coming to Broadway.

THEATRICAL NOTES.

Glenn Hunter will close a two weeks' preliminary engagement in "Re-Barn" Saturday night in Pittsburgh.

"See Naples and Die" will open tonight at the Vanderbilt Theatre.

"Hold Everything!" will begin its fifty-second and final week at the Broadhurst Theatre on Monday. On Oct. 7 the musical comedy will open at the Grand Opera House, Chicago.

Beatrice Lillie will remain at the Palace for a second week, starting Saturday.

"Cape Cod Follies" will be transferred next week from the Bijou Theatre to the Casino.

Rehearsals for his revival of "Abraham Lincoln" have been started by William Harris Jr. Frank McGlynn, again in the title rôle, heads the cast, which includes Albert Phillips, Jennie Eustace, Mary Morrison, Gerald Hall, Thomas Irwin, William J. and James Barrett. The revival is scheduled for presentation here Oct. 21.

Rusk Miller has been engaged for "Roundabout," opening at the Assembly Theatre, formerly the Princess, on Oct. 14.

It is announced that Wesley Barry, former child picture actor, has been engaged to head a new company of "Philadelphia," which is scheduled to replace the one now running at the Mansfield Theatre on Oct. 7. The present company will probably go on tour.

"Dark Hands," a play of New Orleans by Ann Shelby, is now being rehearsed. There is expectation of a Broadway opening on Oct. 10.

'MOUNTAIN FURY' HAS EXCITING MOMENTS

Noisy Melodrama by David Davidson Jr. Deals With Feud of Denizens of Uplands and Lowlands

MOUNTAIN FURY, an American drama in three acts, by David Davidson Jr. Settings by P. Dodd Ackerman; staged by E. J. Blunkall; produced by Ark-Rud Enterprises, Inc. At the President Theatre.

John ..... Edwin T. Jones
Ezra ..... Jack Rosleith
Penicle ..... Barry Macollum
Deacon Brown ..... Stephen Wright
Myra ..... Mary Miner
Bill Strunk ..... Frederick B. Manatt
Sheriff Harmon ..... Carleton Macy
Paul Harmon ..... Herbert Ashton Jr.

Like most specimens of the mountaineer drama presented on Broadway, the new play at the tiny President Theatre concerns itself with a feud. The scene is the Pennsylvania mountains, and the hostilities are not between individuals or families, but between those who exist in the uplands and those who live in the valleys.

The animosity flares into violence when a daughter of the hill men begins to keep company with the son of the sheriff, who is, of course, a lowlander. Observed in the rites of her romance by one of the village's garrulous selectmen, the girl is threatened with the loss of her school teaching, and her family sets out to make trouble and to force her to marry the man of their choice.

How all this is circumvented is told in a noisy and excitable melodrama which, despite the fact that it reflects the theatre even more frequently than it does life, contains moments of excitement and several patches that make you feel that the author has authenticated his background. This is presumably the case, for David Davidson Jr., the playwright in question, is supposed to have spent some time in the foothills of the Alleghenies. Now, according to rumors prevalent in Forty-eighth Street, he tosses upon a sick bed, unable to be present at the ceremonies attendant to the animation of his first play.

"Mountain Fury" is also rather unfortunately the sort of play in which Barry Macollum, who specializes in the portrayal of demented Celts, is to be found in many a fey and maniacal moment. Here Macollum hears voices in the wind, the trees whisper messages to him, and the storm sings a lullaby for his ears alone. But his preternatural tendencies are dedicated to noble ends. After he has saved the girl for her true lover by killing the mountaineer her family wants her to marry, he jumps off a cliff.

Of the performers Frederick B. Manatt stands out particularly with his impersonation of Bill Strunk, the murdered mountaineer. In his speech back Rosleigh seems to confuse his mountain plays and imagine that he is acting in one laid below the Mason-Dixon line. Mary Miner, who bears a family name not unknown in the theatre, acts with some attractiveness as the girl, while Herbert Ashton Jr., who writes such popular-priced pieces as well as performs in them, also turns up as a member of the cast.

"Mountain Fury" is the first production of P. Dodd Ackerman, who has designed the settings for more plays than probably even he can recall. Here he has specialized in a forest fire, which burns its way effectively up and down the backdrop, while a neat hand-to-hand struggle is taking place in the darkness of the forestage.

JOAN LOWELL SEEN AS TIGERISH HEROINE

'The Star of Bengal' a Lively Play Starring Sea-Tale Writer.

STAR OF BENGAL, a play in three acts, by Thompson Buchanan. Directed by James Light and Sanford E. Stanton; produced by Christopher Morley and Cleon Throckmorton. At the Lyric Theatre, Hoboken.

Captain Waite ..... William Carleton
Hansen ..... Albert Webster
Jan Konsleng ..... Charles Sargent
Swede Larsen ..... Kenneth Haviland
Dutch ..... Al Milliken
Anderson ..... John P. Leister
Nels ..... Robert Bowen
Schmitty ..... Albert Jordan
Irish ..... Hal Weston
Johnny-All-Sorts ..... Daniel Connelly
Pamela Waite ..... Joan Lowell
Mother Bilge ..... Marion Abbott
Man ..... John McKeen
Woman ..... Alyce Hogan
Woman ..... Mable Phelps
Hendricks ..... Dean Borup
Benson ..... John P. Leister
Bill ..... John Hayden
Pamela Maitland ..... Madeleine Marshall
Sailor ..... James S. Free
Sailor ..... Frank Leslie
Captain Picquet ..... A. L. Picquet

On the Sea Coast of Bohemia, in that part of it that Mr. Morley calls the Lyric Theatre, the cradle of the deep deposited on the soil of the Free State of Hoboken last night "The Star of Bengal," a play of a sort by Thompson Buchanan. The "Way Down East" of the South Sea Isles presented as its tigerish heroine the same Joan Lowell whose account of a childhood at sea, set a plum-duff feast for those unbelieving literati who challenged her not long ago to spit a curve in the wind and thereby increase her royalties.

Emerging from literary controversies, Miss Lowell is to be seen as Jerry, the sea-bred daughter of a sea-going father, a resolute child weary of life on the Star of Bengal, the four-masted windjammer which her father rules with an iron hand and in it a belaying pin. A girl innocent of life but eager for it, she settles upon revolt in the form of marriage with a young sailor, whose soul has driven him to the sea to become a writer. Determined to have her way, she bowls over the first mate with a handy knockout blow, and escapes to Singapore, accompanied by her choice of the crew.

Although Mr. Morley had urged his audience to have no preconceived notions concerning the seriousness of "The Star of Bengal," things thereupon go Boucicault literally with vengeance. A fighting curtain finds the writer-sailor meditating the desertion of his devoted wife for a woman of the port, a fraud halted only by the intervention of Captain Waite, who has searched the world over for his disobedient daughter. Back on the ship again, his revenge is averted by hints of impending maternity, and the Star of Bengal heads out to sea. "Once you belong to the sea," as some one had said earlier in the play, "you never get away from it," and there seemed to be no denying it.

For those who had their doubts about Miss Lowell's stormy book, "The Star of Bengal" is set forth as an argument bidding the dubious to go and see for themselves.

Fully ten minutes of its first act are devoted to establishing "atmosphere," with nautical orders tossed hither and thither through the rigging, from which Miss Lowell herself eventually comes sliding down a rope. It is an impetuous entrance, followed by a good deal of dialogue that is closely akin to her own prose, and indeed most of the sentiments that follow are those which Miss Lowell has had occasion to express. In her own words, her account of her life is somehow reminiscent of a jacket blurb, and well-read spectators may have every reason to suspect that Mr. Buchanan has at some time or other found time to skim through "The Cradle of the Deep."

As the prima donna of the ocean air, Miss Lowell is surrounded by a cast valiantly attempting to equal her own maritime antics. William Carleton is as bludgeoning a captain as ever aroused a mutiny, and Albert Webster is his leering mate. A good many others are called upon to fill in a lurid pattern.

A historical footnote should add that the Star of Bengal was the name of a ship that Miss Lowell's father once commanded, long before her own adventures started. It sank spontaneously in northern waters.

QUINCY 'JURY' TO JUDGE O'NEILL PLAY'S WORTH

Committee Will Be Appointed by Mayor McGrath to See 'Strange Interlude.'

Special to The New York Times.

QUINCY, Mass., Sept. 25.—The Theatre Guild and Strange Interlude may play a one-night stand in Quincy Monday. Mayor Thomas J. McGrath of Quincy tonight said that the fate of the play, so far as its presentation in Quincy is concerned, would not rest solely with him, but that he proposes to invite a jury of twenty-five men and women of Quincy to decide whether or not the O'Neill drama is a demoralizing production.

Upon the judgment of this committee Mayor McGrath will rely largely for his decision on the play, which Mayor Nichols refused to permit to be shown in Boston.

Opposition to the play was manifest by some Quincy clergymen, but Mayor McGrath declined to entertain a suggestion that its performance be forbidden without its being seen.

Theatre Guild officials are rushing plans for the opening. Ticket offices have been opened in Boston and plans were drawn up for special transportation facilities to and from Boston.

A TAILOR-MADE PLAY.

"Kansas City Kitty" Deals With a Girl Who Wanted to Make Good.

KANSAS CITY KITTY, a play in three acts, by Roland Oliver. Settings by Joseph A. Physioc; staged and produced by Jack McKee. At the Gansevoort Theatre.

Elsa Beveridge ..... Wilona Walthall
Arthur Burrows ..... Will Claire
Dr. James Hammond ..... F. B. Mersome
Kitty Anderson ..... Evelyn Platt
Elmer Kerr ..... John Negley
Donald Jones ..... Jack Kean

A group of moderately competent actors down Sheridan Square way deal with the theme of a girl who wanted to make good because she was good-looking. Kitty Anderson becomes the secretary of a successful sales manager because he likes her bobbed hair. She becomes an expert stenographer in two weeks and eventually marries her employer, hoping her care will cure him of tuberculosis.

Mr. Oliver's treatment of the less formal characters in the play is natural and entertaining. His knowledge of the behavior and speech of persons not in the habit of sandwiching their remarks in slang is by no means complete. For this reason the lines Miss Beveridge is made to speak as a foil for Kitty's boisterous vernacular are noticeably wooden.

One of the quaint devices of this tailor-made play is the dénouement during the third act, in which the heroine not only explains her actions but also goes considerably into data concerning her life before the play began. The advantages of the ancient prologue in such a case become apparent. Miss Platt had the best lines and made the most of them. She had a way of saying "Oh, yeah?" that doubtless was not indicated in the manuscript.

NEIGHBORHOOD THEATRES.

PARADISE
Grand Concourse at 188th Street, Bronx
Joan
Rod La Rocque
Douglas Fairbanks, Jr.
Anita Page
On the PARADISE Stage Dave Schooler and His Paradise Serenaders in "RHAPSODY in RED, WHITE AND BLUE," with The Huberts, King 4 Kings, Bobby Gilbert, Pearl Twins, Chester Hale's Military Steppers.
4—De Luxe Shows—4
BOTH THEATRES
1:30—3:45—6:45—9 P. M.
EACH DAY

·Loew's· KINGS
Flatbush at Tilden Ave., Brooklyn
Crawford
TODAY TO FRI. SEPT. 27
"OUR MODERN MAIDENS"
On the KINGS Stage Wesley EDDY and his Kings of Syncopation in "ATOP O' NEW YORK," with Albert Rogers, Osmond Sisters, Tommy Wonder, Wilton Crawley and Chester Hale's New Yorkers.
4000 SEATS 11 A.M. to 1 P.M.
MONDAY to FRIDAY
BOTH THEATRES 25c

GORGEOUS STAGE SHOWS FROM CAPITOL THEATRE—BROADWAY

NEW JERSEY.

Morley and Throckmorton present
AFTER DARK
426 Bis Week
Old Stanley Theatre, HOBOKEN
SEATS BY PHONE HOB. 4088
EVERY EVE., INCL. SUN. MAT. SAT. ONLY
ANOTHER HOBOKEN HIT!
STAR OF BENGAL
With Joan Lowell and Cast
LYRIC THEATRE—HOBOKEN
EVERY EVE., Incl. SUN. MATS. SAT. ONLY

BRONX.

Bronx Theatre Guild (Bijou Theatre, Dir.)
Intimate Playhouse, 149th St. & Boston Rd.
Artsibashef's "WAR" Distinguished Drama. Distinguished Cast

MOTION PICTURES.

ROXY 7th Ave. Entrance S. L. Rothafel (ROXY)
William Fox Presents
ROXY
MARRIED IN HOLLYWOOD
with J. HAROLD MURRAY and NORMA TERRIS
Music by Oscar Straus
& FAMOUS ROXY STAGE SHOW

Daily 2:45-8:45 Sunday 2:45-8:45
FAST LIFE
CENTRAL THEATRE B'way at 47 St.

IT'S NO EASY TASK TO MOVE
G-G-G
BUT I MOVE MONDAY

Warner Bros. Present
"GOLD DIGGERS OF BROADWAY"
(Entirely in Technicolor)
Daily 2:45—8:45 Sun. 2—6—8:45
WINTER GARDEN B'way & 50th St.

METRO-GOLDWYN-MAYER'S
HOLLYWOOD REVUE
All Talking! Singing! Dancing! 25 STARS—CHORUS OF 200
ASTOR B'way and 45th St. Twice Daily, 2:30, 8:30 Sharp Twice Sat., Sun. and Hols. 2—8:30 Midnite Show Saturday at 11:45

M. Y. MARK STRAND
Broadway Premiere at Standard prices, 50c to 1 P.M. Midnite Show Nightly at 11:45
CARELESS AGE
HEAR Douglas Fairbanks, Jr. and Loretta Young, the Stars of "FAST LIFE."

JAMES CRUZE'S First Great TALKING, SINGING DRAMATIC SPECTACLE—
THE GREAT GABBO
with ERICH VON STROHEIM—Betty Compson
Selwyn W. 42nd St.—Daily 2:45, 5:45, 8:45 Sun., 1, 3:45—7:45—10:45 3 Times Sun. & Hol. at 2, 5, 8:45

CARL LAEMMLE presents Owen Davis's
"TONIGHT at 12"
A Universal Talking Picture
with MADGE BELLAMY & Star Cast
COLONY B'way & 53rd St. Pop. Prices, Mats. 25c. Eve. Best Seats, $1.00

MOTION PICTURES.

OPENS TOMORROW at the CAPITOL'S popular prices
THE Sensational $2 success—
Madame X
HEAR and See METRO-Goldwyn-Mayer's ALL-TALKING picture OF the great STAGE play with RUTH CHATTERTON LEWIS Stone and RAYMOND Hackett. YOU'LL revel in THE thrills and romance of one OF the greatest stories of all time.
ON THE STAGE—SANTLEY & SAWYER MUSICAL Comedy FAVORITES IN the Magnificent "FLOWER FOLLIES" FEATURING WALT ROESNER and THE Capitolians, the CHESTER Hale Girls and JACK PEPPER and other HEADLINE ENTERTAINERS.
THE talk of New York! YASHA BUNCHUK conducting the CAPITOL Grand Orchestra, IN new renditions of SYMPHONIC brilliance.
CAPITOL B'way & 51st St. Major Edward Bowes Mgg. Dir.
MIDNIGHT PICTURES NIGHTLY at 11:30
Doors open Sat., Sun., Mon., 10:45 A.M.

Broadway's Outstanding Musical Hit!
"STREET GIRL"
Radio Pictures' All-Talking, All Singing Triumph with Betty Compson, Jack Oakie and others.
2:45—Twice Daily—8:45
3 Shows Sunday 2:45—5:45—8:45
GLOBE B'way at 46th St.

LAST WEEK
A New Era in Greater Motion Pictures
William Fox has the honor to present
GRANDEUR PICTURES
A version of
FOX MOVIETONE FOLLIES OF 1929
FOX MOVIETONE NEWS
GAIETY Theatre, 46th & B'way Twice Daily, 2:30-8:30

S is 42
G is 46
G-G-G
SO I MOVE MONDAY

The Greatest Romance and Thrill Picture of the Year!
FLIGHT
with Beautiful LILA LEE
JACK HOLT—RALPH GRAVES
Columbia's ALL-TALKING Sensation
GEO. COHAN B'way-42d St. TWICE M. DAILY, 2:40—8:40
GOOD SEATS 50c, 75c, $1.00, $1.50

All Talking! Singing! Dancing!
KING VIDOR'S production of Negro Life
HALLELUJAH!
A Metro-Goldwyn-Mayer Picture
EMBASSY THEATRE B'way & 46 St.
Twice Daily, 2:45—8:45
2 Times Sun. & Hol. 3—7—9:45

LOEW'S LEXINGTON 50th Ave. at 51st St.
Loew's TALKING JEANNE EAGELS in "JEALOUSY"
Chase All-Talking Comedy

FOUR FEATHERS Paramount's Sound Thriller CRITERION B'way at 44th

"Paris Bound," talkie with Ann Harding Abe Lyman and his Californians on the stage!
PARAMOUNT Times Square
Hear RONALD COLMAN Talk in "Bulldog Drummond"
RIALTO B'way at 42nd
"The DANCE of LIFE" (Paramount) with HAL SKELLY and NANCY CARROLL
RIVOLI UNITED B'way ARTISTS at 49th

Warner Bros. Present
AL JOLSON in "Say It With Songs"
Mon. to Fri.—Parts of Good Seats Mats. 50c; Eves. $1.00
Twice Daily 2:45—8:45
Last Two Weeks
WARNER Bros. THEATRE B'way & 52d St.

CAPITOL B'way & 51st St. Major Edward Bowes Mgg. Dir. Midnight Pictures Nightly at 11:30
WILLIAM HAINES
on the M-G-M SOUND Picture "SPEEDWAY"
with Anita Page, Ernest Torrence, Karl Dane
ON THE STAGE—WALT ROESNER and his Capitolians, in a Musical Symphony with 40 Chester Hale Girls and other headline entertainers. YASHA BUNCHUK and the Capitol Grand Orch.

MONDAY IS MOVIE MOVING DAY
G-G-G

One of the most Important moves in the history of motion pictures will take place Next Monday. See Sunday papers.
G-G-G

OCT. 1st IS MOVING DAY TO YOU
Monday Is Moving Day to Me
G-G-G

DAILY—10 A. M. to 9 P. M.
SUNDAY—2 TO 8 P. M.
AT THE
American Art Galleries
30 East 57th St.
Girl Scout Loan Exhibition
OF
Early American Furniture
Portraits, Glass, etc.
ADMISSION TWO DOLLARS

O-P-E-R-A SUBSCRIPTIONS
Bought and Sold
For choice Theatre Tickets CALL
TYSON-UNITED
1494 B'way. Bryant 7000
ONE DOOR ABOVE 43rd ST.

R-K-O THEATRES. It's R-K-O. Let's Go!
PALACE B'way & 47th Bryant 8300
BEATRICE LILLIE
HENRY SANTRELL & MARY HAY
HORACE HEIDT & Californians
KING, KING & KING—PEPITO
Sunday 3 Shows at 2:30—6:30 & 8:30
HIPPODROME 6th Ave. at 43rd St.
TALKING & SINGING SHOW BOAT
Prices Reduced—Hippodrome Stage Production
Also See & Hear FRANK CRUMIT

TOWN HALL Wed. Eve., Oct. 2, at 8:30
PIANO RECITAL
Margaret Shotwell
Seats 55c to $2.00 at box office
Mgt. R. H. HERRON Steinway Piano

MOTION PICTURES.

United Artists All-Talking Picture from the successful New York stage play by Frederick S. Isham. A Max Marcin Production. With Joan Bennett and Beryl Mercer

Three Live Ghosts! Given up for dead... and ordered to stay dead! But they couldn't with detectives snooping around... and the boy friend stealing babies to amuse himself!... what a merry mixup of mirth!

It's the funniest talking comedy since talking pictures came to the screen!
SPECIAL ATTRACTIONS!
HUGO RIESENFELD conducting Tschaikowsky's "OVERTURE 1812"
United Artists Musical Film!
"LADY FARE"
Paramount-Christie Talking Comedy
RIVOLI UNITED ARTISTS Broadway at 49th

NEW YORK'S LEADING THEATRES AND SUCCESSES

NEW AMSTERDAM Theatre, West 42nd St. Erlanger, Dillingham, Ziegfeld, Mgr. Dir. Mats. Wed. and Sat. 45th Month at 44 St.
EDDIE CANTOR in "WHOOPEE" ZIEGFELD LAUGHING SENSATION
GLORIFYING the American Girl
ZIEGFELD THEA. 54th St. and 6th Ave. Mats. TODAY and SAT.—HALF PRICE
ZIEGFELD SHOW GIRL with DOROTHY STONE
CLAYTON, JACKSON & DURANTE
GLORIFYING the American Girl
Murray Anderson's Almanac
Next Return to Town, Cast of 100, Inc. TEMPLE ENCHANTMENT JIMMIE HAYDN, ROY ATWELL
ERLANGER'S THEA., W. 44 St., 2nd Month at $1 Pop. Mats. Wed. & Sat.
AVON Thea., W. 45 St. Evs. 8:30. Mts. Tdy. & Sat. 2:30
Brock Pemberton Presents
Strictly Dishonorable
Comedy Hit by Preston Sturges
Staged by Antoinette Perry & Mr. Pemberton

GEORGE WHITE'S APOLLO THEATRE, W. 42d ST. MATS. WED. & SAT. 10th EDITION
GEORGE WHITE'S SCANDALS ALL NEW
GILBERT MILLER presents
Gertrude Lawrence in Candle-Light
EMPIRE B'WAY MON., SEPT. 30 40th St. SEAT SALE BEGINS TODAY
GILBERT MILLER presents
OTIS SKINNER in One Hundred Years Old
LYCEUM 45th St. E. of B'way TUES., OCT. 1st SEAT SALE BEGINS TODAY

LEWIS E. GENSLER presents
TONIGHT at 8:30 Sharp
SEE NAPLES AND DIE
An Entr'acte Comedy by ELMER RICE
VANDERBILT THEA., 48 St., E. of B'way SEATS NOW
JOLSON'S Thea. 59th & 7th Ave. Mts. Today & Sat., 2:30
10 WEEKS POPULAR PRICED SEASON
JOLSON'S 5TH AVENUE MUSICAL COMEDY CO.
VICTOR HERBERT'S "SWEETHEARTS" This Week and Next
Evs. & Sat. Mats. $1 to $2. Thurs. Mat. $1 to $2
ARTHUR HOPKINS presents
The Commodore Marries
A Comedy by Lesser Samuels and Jane Hinton
with WALTER HUSTON
MATINEE TODAY 2:30
PLYMOUTH THEA., W. 45th St. Evs. 8:30 Mats. Today & Sat., 2:30
PLAYHOUSE West 48th St. Curtain Evs. 8:50, Mats. 2:30 Sharp
STREET SCENE
ROYALE Thea., 45th W. of B'way. Evs. 8:30 Mats. SAT. & WED. 2:30
NEW COMEDY HIT
THE BIG SHOT
Provincetown Playhouse 133 MacDOUGAL GOLD'S FIESTA
GARRICK 35th St. W. of 5th Ave. Mats. WED. & SAT. 2:30
MATS. TODAY at 2:30

"INGENIOUS, AMUSING, SMARTLY ACTED."—LITTELL, WORLD
"REMOTE CONTROL"
A RADIO STATION STUDIO SETTING
A SENSATIONAL STICK-UP BY CHICAGO'S GHOST GANG
AN UNUSUAL THRILLER—NOTHING LIKE IT BEFORE
48th ST. THEA., E. OF B'WAY. EVS. 8:30. MATS. WED. & SAT. 2:30

MARY NASH in "A STRONG MAN'S HOUSE"
AMBASSADOR THEA., W. 49 St. Evs. 8:40 MATS. SAT. & WED.

REPUBLIC Thea., W. 42d St. Evs. 8:30 Mats. Wed. & Sat. 2:30
MY GIRL FRIDAY!
LAST 4 WEEKS!

ARTHUR HAMMERSTEIN'S
"Sweet Adeline"
A Musical Romance of the Gay Nineties
Hammerstein's B'way & 53d St. Evs. 8:30 Mats. Wed. & Sat. 2:30
RITZ Theatre, 48 St., W. of B'way. Evs. 8:30 MATINEES SAT. & WED., 2:30
LEW CANTOR presents
SOLDIERS and WOMEN
with Violet Heming and A. E. Anson

Theatre Guild Production
PORGY
MARTIN BECK THEA. 45th St., West of 8th Ave. Evs. 8:30. Mts. Today & Sat., 2:40
THE CAMEL GUILD Through the Needle's Eye Thurs., W. 52d. Evs. 8:30 Mts. Today & Sat., 2:30

"ROARS in SUCCESSFULLY!"

"The latest theatrical craving is a peculiarly tasty concoction. No bumping off I can think of is so complicated, so exciting, so mysterious, 'Subway Express' is the best murder play in town. Any playwright, any director, any actor, can be proud of having contributed to so grand and gruesome evening."—Robert Garland, Eve. Telegram.

"Something happens just when you least anticipate it! you are groaning again, hoping to a high pitch, and you lift your chin and hold your breath, anxiously waiting for the problem to be solved. You may find it among the better mystery shows to see."—Walter Winchell, Mirror

"Eve Kay Flint and Martha Madison have proved some things which cannot fail to draw crowds from all possible boroughs and furthest suburbs to the Times Sq. Station and the Liberty Theatre on matinées."—Gilbert Gabriel, American.

"Subway Express' goes on with steady workmanship and unfaltering interest. It is a first-rate mystery. Intelligent and thrilling and as full of punch as the third rail."—John Anderson, Journal.

Edward A. Dietz presents
SUBWAY EXPRESS

"What with a picturesque set showing the interior of a moving subway train, and a murderous scene ingenious than most, this play has a good deal to recommend it."—Brooks Atkinson, Times

"It is a play to bring you to your seats; to send you down into the subway afterward with uneasy glances to right and left and a tendency to inspect the worst of your fellow passengers. In addition to the main theme, there is much incidental material to relish."—Richard Lockridge, Eve. Sun.

"Eve Kay Flint and Martha Madison have evolved out of our dismal transportation system a classic detective show, exciting, amusing, incredible and very well acted. The subway may be a myth, but here means of escape, but it's a grand place for murders."—Robert Littell, Morn. World.

"While many of us have ascribed many and subtle ways to our subway trains, few could have worked out the plot as ingeniously as these authors have done. Of all the murder stories, killings, I think this one is the neatest."—Burns Mantle, News

"It has remained for 'Subway Express' to bring the thriller of thrillers, the outstanding novelty of the hair-raising season. Has the realism of 'Street Scene.' The tension of 'The Last Warning.' The ingenuity of 'The Bat.' The mystery of 'The Cat and the Canary.' The suspense of 'The Trial of Mary Dugan.' The speed of 'Broadway.' The humor of 'Rain.' The novelty of 'The Ghost Parade.' The sensation of 'The Shanghai Gesture.' The excitement of 'Gods of the Lightning.' The chills of 'The Terror.' The laughs of 'The Cocoanuts.' The fun of 'Animal Crackers.' The music of 'Rio Rita.' The beauty of 'Show Boat.' The color of 'Hot Chocolates.' The girls of 'Follow Thru.' The dancing of 'Fifty Million Frenchmen.' The comedy of 'Strictly Dishonorable.' The drama of 'Journey's End.' The farce of 'Three Live Ghosts.' The speed of 'Subway Express' is new. The thrills are tremendously gripping and the acting excellent. Take 'Subway Express' for a new thrills."—Charles Darnton, Eve. World.

"If you have a taste for murder mystery plays and a heart strong enough to survive their thrilling effects they will provide thrillings. 'Subway Express' deserves to go to the top of your list."—John Mason Brown, Post

LIBERTY THEATRE, 42 St. W. of B'way. Evs. 8:30. POPULAR MATS. WED. & SAT.

CIVIC REPERTORY 14 St. 6th Ave. Evs. 8:30 Mts. Wed. & Sat. 2:30
EVA LA GALLIENNE, Director
Tonight, "THE WORLD WE MAKE" Tomor'w Night, "THE MASTER BUILDER"
Seats 4 to $1.50. Subscription Box Office Phone Watkins 9-3870

Earl Carroll Thea. 50th St. & 7th Ave. Mats. Today & Sat. POP. PRICE MATINEE TODAY
EARL CARROLL'S SKETCH BOOK
New Revue of Laughs & Beauties by EDDIE CANTOR
Featuring WILL MAHONEY WILLIAM DEMAREST TWENTY SAILORS 24 PRIZE BEAUTIES
Last 3 times at Earl Carroll Theatre Moves on 58th St. THEATRE Mon., Sept. 30. Box Office there now open. 300 Good Balcony Seats, $1.00

BELASCO Matinee Today at 2:40 IT'S A WISE CHILD
CORT 48th St. E. of B'way. Evenings at 8:40 Matinees WED. & SAT., 2:30
'HOUSEPARTY' with ROY HARGRAVE
FULTON West 46th Street. Evenings 8:40 Matinees WED. & SAT. 2:30
GEORGE M. COHAN presents his NEW AMERICAN PLAY
GAMBLING
THE TALK OF THE TOWN!

Henry Miller's THEA., 124 W. 43d St. Evs. 8:30. Mts. Today & Sat. 2:30
JOURNEY'S END
Mansfield Mts. Wed. & Sat.
Probably will remain on Broadway quite awhile.—Brooks Atkinson, Times
KNICKERBOCKER Thea., B'way, 38th St. Evs. 8:30. MATS. WED. & SAT., 2:30
"Sweet Land of Liberty"
A New Play by PHILIP DUNNING
Dir. A. L. ERLANGER & GEO. C. TYLER
MOUNTAIN FURY New Thriller
PRESIDENT Thea., W. 44 St. Evs. 8:30 Mats. Wed. & Sat. at 2:30
Only Colored Musical Smash!
CONNIE'S "AIN'T MISBEHAVIN'"
HOT CHOCOLATES
HUDSON THEATRE, 44 E. of B'way. Evenings at 8:30 Mats. Wed. & Sat. 2:30
POP. PRICE MATINEE TODAY
The Love Expert
Wallack's Thea., 42 St. W. of B'way. Evs. 8:30 Mts. Wed. & Sat. 2:30

RESIDENTS OF NEWARK and vicinity who wish to place classified advertisements in The New York Times find the Newark office of The Times, 19 William Street, convenient. Open 8:30 A. M. to 6 P. M., weekdays only.—Advt.

The New York Times

Reg. U. S. Pat. Off.

"All the News That's Fit to Print."

Published Every Day in the Year by THE NEW YORK TIMES COMPANY.

ADOLPH S. OCHS, President and Publisher.
B. C. FRANCK, Secretary.

THURSDAY, SEPTEMBER 26, 1929.

OFFICES OF THE NEW YORK TIMES
New York City..... Tel. Longacre 10000.
TIMES BUILDING.....Times Square
TIMES ANNEX.....229 West 43d Street
DOWNTOWN.....7 Beekman Street
WALL STREET.....185 Broadway
HARLEM.....387 West 125th Street
BROOKLYN.....366 Washington Street
BRONX.....3,369 Third Avenue (149th St.)
FORDHAM.....120 East Fordham Road

Nutley, N.J., Garden City 1365.....497 Franklin Av.
Newark.....Tel. Mulberry 3300.....17-19 William St.
White Plains..Tel. White Plains 5300.....171 Main St.
Washington....News Bureau, 715 Albee Building
Advertising, Star Building.
Baltimore....Sun Building, Baltimore St. and Sun Sq.
Chicago....News Bureau, 435 North Michigan Av.
Advertisements and Subscriptions, 360 N. Michigan Av.
St. Louis.....4, Globe-Democrat Building
Detroit.....1-243 General Motors Building
Boston.....73 Tremont Street
San Francisco.....742 Market Street
Los Angeles.....Times Mirror Building
Seattle....3,322 White Henry Stuart Building
London.....News Bureau, Printing House Square
Business, Salisbury House, Salisbury Sq., Fleet St.
Paris.....18, rue de la Paix
Rome.....85 Via dell' Anima, 19
Berlin.....Kochstrasse 28
Budapest.....29 Bltcza tere
Vienna.....3, Rosenburgstrasse
Geneva.....4, rue de Monthoux
Copenhagen.....Politiken Building
Moscow.....Dmitrovsk Perssiuk 7, Petrovka
Warsaw.....Warecka 7
Prague.....Na Rybniku 9
Belgrade.....Primorski Pregled Skupljanska 18
Budapest.....Stradaserfeld 19
Tokio.....19 Yamashita-cho, Kyobashi-ku
Cairo.....The Sphinx Building
Jerusalem.....Hotel Allenby
Buenos Aires..Avenida de Mayo No 1164, 2e Piso
Mexico City.....Avenida 5 de Mayo No 1

2 cents Greater New York; 3 cents within 300 miles; 4 cents elsewhere except 7th and 8th postal zones; Sunday, 5 cents Manhattan, Bronx, Brooklyn; 10 cents elsewhere except 7th and 8th postal zones. [Entered as second-class mail matter.]

SUBSCRIPTION RATES; UNITED STATES.

Edition.	1 Yr.	6 Mos.	3 Mos.	1 Mo.	2 Wks.	1 Wk.
D. & S.	$15.00	$7.50	$3.75	$1.25	$ .50	$ .40
Weekday	10.00	5.00	2.65	.85	.55	.35
Sunday	5.00	2.50	1.10	.50	.30	.20

United States Possessions and Territories, Canada, Cuba, Dominican Republic, Haiti, Mexico, Newfoundland, Spain and colonies, Central and South America, except British Honduras, British, French and Dutch Guiana.

Edition.	1 Yr.	6 Mos.	3 Mos.	1 Mo.
Daily and Sunday	$18.00	$9.00	$4.50	$1.50
Weekday	12.00	6.00	3.00	1.00
Sunday	6.00	3.00	1.50	.50

Other Foreign Countries.

Edition.	1 Yr.	6 Mos.	3 Mos.	1 Mo.
Daily and Sunday	$30.00	$15.00	$7.50	$2.75
Weekday	20.00	10.00	5.00	1.75
Sunday	12.00	6.00	3.00	1.00

ANNALIST (Fridays), a year, $2; Canada, $2.50; other countries, $3. Binder for 26 issues, $1.50. THE NEW YORK TIMES BOOK REVIEW (weekly), a year, $3; Canada, $3.50; foreign, $4. MID-WEEK PICTORIAL (weekly), United States, Canada, Mexico, Central and South America, a year, $4; other foreign countries, $5. CURRENT HISTORY MAGAZINE (monthly), a year, $3; Canada, $3.75; foreign, $4.25. A copy, 35c. THE NEW YORK TIMES INDEX (quarterly), full cloth, a copy, $3; a year, $4. THE NEW YORK TIMES has issued an edition for permanent preservation, on Saturday, cloth bound, 2 volumes per month, $170 per annum.

The Associated Press is exclusively entitled to the use for republication of all news dispatches credited to it or not otherwise credited in this paper, and also the local news of spontaneous origin published herein. All rights of republication of all other matter herein are also reserved.

FLEXIBLE WHICH WAY?

Mr. HOOVER'S intervention in the tariff debate has for some time been regarded as imminent. The side to which he would throw the weight of his argument and prestige was taken for granted. He would speak out boldly against a revision diverted from its primary purpose of aiding the American farmer. He would denounce rates inflated beyond reason and justice. But the actual form of the President's entry on the tariff scene does not at first sight correspond to expectations. There is no great moral thrill about the operations of a flexible clause, even though Mr. HOOVER'S case for leaving the power to adjust rates in the President's hands is convincing. What does hit the eye is that Mr. HOOVER'S first public utterance lands him in strange company. His statement was solicited as ammunition by the Old Guard. His arguments are directed against the friends of moderation in tariff making.

On second thought, the Old Guard, which summoned the President to its aid, and the coalition of Democrats and Progressives which is out to transfer the manipulation of flexible rates from the President to Congress, may both find themselves uneasy about Mr. HOOVER. His plea for the maintenance of the Presidential authority in the matter is so fervent as to raise the suspicion that he may be thinking of the flexible tariff rates as really flexible. As a good tactician, to be sure, he is careful to emphasize a specific industry, the dairy industry, which was saved by flexing the established rates upward. But he does mention the possibility of duties being higher than necessary and so becoming onerous to the public. Can it be that Mr. HOOVER is really convinced that a good flexible tariff works both ways?

The thought is enough to cause shivers to run down High Protectionist spines. Between the enactment of the Fordney-McCumber tariff in 1922 and August, 1928, the flexible tariff clause was invoked twenty-five times. The reductions were six, the increases were nineteen. The increases were on pig iron, on men's straw hats, on butter, on cheese, on various chemicals. The reductions were on paint-brush handles and live bob-quail. The President's power to raise or lower tariff duties 50 per cent on recommendation of a bipartisan board has somehow worked out four times out of five in favor of higher duties. But if it is in Mr. HOOVER'S mind that tariff rates under a flexible dispensation are just as likely to go down as up, how piquant that Senators SMOOT and REED should have summoned him to their aid, and SIMMONS and BORAH should be against him!

SENATORIAL INNOCENTS.

Debates on prohibition are always in order. The intellectual treasure squandered on them is always rewarding. Tuesday's discussion in the Senate was no exception. Mr. BROOKHART seldom disappoints, but there will be sadness among his admirers to learn that he condescended to go to a dinner "given by a prominent Wall Street gentleman." He had no business in that galley, even though he garnered there sociological observations with which he amused the Senate. True, the eminent Wall Street gentleman seems to have been rather primitive in his methods. According to Mr. BROOKHART, "the flanks were under the "table and all one had to do was to "reach down and get his flask and "put it in his hip pocket."

Why was not a wet room set apart for the guests? Why was there not a discreet waiter, stationed in the cloakroom or elsewhere, privately to arm each receptive guest for a new engagement in the war against alcohol? We share Mr. BROOKHART'S long-suppressed indignation. It is beneath the dignity of a Senator, or a Representative, for that matter, to stoop to conquer his thirst. Mr. SMOOT didn't stoop. He has "never "been to any place where he has "seen drinking." Cynics are not to draw from this statement the conclusion that to a Senator on social occasions in Washington the apparatus of rum has become so familiar that he doesn't think of it when he sees it any more than he does of a chair or a table.

If Mr. SMOOT is absent from the proceedings, he is present with the tariff. Even if his attention were temporarily attracted to a flask, it would only remind him of the rate on glass or bottles. Mr. BROOKHART was entertaining. If Mr. WILLIAM CABELL BRUCE were still a member of the Senate, he would have read from The Des Moines Register of some time last year accounts of the wetness of the River Counties of Iowa. Why does Mr. BROOKHART demand that Washington be more virtuous than his own State? Mr. HOWELL, rambling among ancient history, is hard to follow. He did announce one profound scientific discovery. College students can't sing without "booze." Doubtless the Yale Institute of Human Relations will investigate.

Mr. HOWELL read from a newspaper of May, 1928, an account of the nocturnal liquid hilarities of the capital. If Mr. BRUCE had been there he would have read from the same newspaper in that same month a depressing story of iniquity in Mr. HOWELL'S "home city." Between 1920 and 1928, population increased 15 per cent, arrests for drunkenness 92 per cent. "Government men say that Omaha has 1,500 liquor joints." Hotels abound in moonshine. Here is the recipe for near-beer, mid-West style:

> Pour a little out, pour a shot of alcohol in, and shake the bottle with the thumb over neck—a process known in Kansas and Nebraska as "thumbing."

Mr. HOWELL couldn't have discredited his own witness. Why do Dry Senators deplore at the capital conditions relatively the same as those that do and must prevail elsewhere? Is there an especially docile brand of human nature there? If they want to stop "the flouting of "the Constitution in the shadow of "the Capitol dome," instead of summoning, as Mr. HOWELL would summon, that illustrious Marine officer who was so singularly successful in drying up Philadelphia without its knowledge, why don't they set the whole prohibition force at work in Washington? Perhaps it might as well be there as anywhere else. Not without large numbers of modelers can Washington be made a "model city." The absolute model city, we take it, is one devoid of bootleggers and speakeasies; in which everybody who wants a drink "makes his own."

A PROPOSED CUT IN TAXES.

Yesterday's announcement from Washington that the Treasury favors a further cut in Federal taxes, ranging from $200,000,000 to a possible $300,000,000, came as something of a surprise. That was because of the prevalent idea that, even if Federal revenue were to run beyond the figure of the preceding fiscal year, increase of Congressional appropriations would more than counterbalance it. In the fiscal year ended last June public expenditure increased $205,900,000, on top of $150,000,000 increase the year before, while revenue did not increase at all in either year. When the Treasury published its estimates in the annual report of last December it reckoned on a moderate increase in expenditure during the fiscal year 1930, but on only $10,000,000 increase in the revenue. It then figured that, as against a surplus revenue of $398,828,000 in 1928 and $36,990,000 expected for 1929, the fiscal year 1930 would produce a surplus of not more than $60,676,000.

But subsequent revenue and expenditure moved so as to discountenance these estimates completely. Even the forecast for the fiscal year 1929 missed the mark; an unexpected rush of collections, toward the close of the year, raised its revenue $200,000,000 above the estimate, leaving a surplus of $184,787,000. The new fiscal year brought similar surprises. With nearly one-fourth of it now completed, the Treasury's summary of accounts to date shows increase of $128,127,000 in revenue as compared with the corresponding period last year, $100,995,000 of that increase coming from income and profits tax. In the same period ordinary expenditure has been reduced $37,977,006. The surplus on ordinary account to date is $41,295,000, as against an excess of expenditure last year of $124,809,000.

Except perhaps for the reduction of expenditure, there is not much in this showing that need cause surprise. The present year has been one of unexampled business prosperity in the United States, but the calendar year 1928, on which is based the income tax revenue now in course of collection, did not as a whole run far behind it. It was universally recognized to have marked extremely rapid enhancement of business profits; for 1927 had been a year of partial trade reaction, which largely accounted for the absence of increased revenue in the fiscal year 1928. The Treasury's willingness to approach once more the problem of tax reduction is doubtless caused not only by the remarkable increase in surplus revenue for the new fiscal year to date, but by the certainty that the income and profits declarations for the calendar year 1929, which will determine the course of public revenue after the 15th of next March, will be the largest in the government's history.

BLIND FLYING DEMONSTRATED.

With the cooperation of other organizations working on the problem of safer flying, among them the Bureau of Standards of the army and navy and several instrument companies, the Daniel Guggenheim Fund has been preparing since early in July to give an exhibition of what is called "blind flying"—that is to say, the operation of an airplane solely with an illuminated dial board. On Tuesday a brilliant victory was recorded. No more versatile aviator for the test than Lieutenant JAMES H. DOOLITTLE of the army could have been chosen. Leaving the ground at Mitchel Field, making a course of fifteen miles, coming back to the starting point, and landing easily, he saw nothing of the country around and below him—had no horizon of any kind—and, covered up by canvas in the rear cockpit, was guided by the illuminated instruments under his eyes. This was flying as blind as if the plane had been swallowed up in a black fog.

When Colonel LINDBERGH appeared before a joint committee of Congress in April he said that by the use of intersecting radio beams, sonic altimeters and other scientific instruments, pilots would soon be able to make landings safely when flying through fog or smoke. Lieutenant DOOLITTLE furnished the proof on Tuesday at Mitchel Field by his remarkable exhibition. Something of the kind has been done before by transport companies, but it remains true, as Mr. HARRY F. GUGGENHEIM said, that never before had a pilot made a complete flight, from going up to landing, while absolutely "blind" in handling his plane. Mr. GUGGENHEIM warns that the system experimented with at Mitchel Field has yet to be perfected before it can come into general commercial use, but a long step forward has been made.

EIGHTH AVENUE.

Eighth Avenue fully merited the celebration staged along that spacious modern highway on Tuesday. The avenue was not much to boast about in the old days, but in a brief space of time it has undergone an astonishing metamorphosis. Proudly it bestrides the trunk line of the city's new subway system. Above it rise stately skyscrapers, the envy of other thoroughfares. Gone are the caverns and ridges skirted by plank ways along which trucks and taxis pitched and tossed like buckboards on corduroy wilderness roads. They have given place to smooth pavement and swift traffic. The highway has every prospect of a future in which those who have made it possible—Eighth Avenue Association and city officials and all associated with them—may well take pride.

In his address on the occasion of the formal reopening of the avenue Mayor WALKER talked cautiously of improved surface transportation facilities. He is inclined to prefer buses to trolleys, which he regards as "archaic and obsolete." Most of the trolley cars which ply the streets of Manhattan are all of that. They bring no credit to a mode of transportation which has elsewhere been modernized to meet contemporary demands. Most of the companies have been too hard up to purchase new equipment. In the course of time a number of existing surface car lines will no doubt give way to buses, which are more fashionable nowadays and are able to operate with greater flexibility in highly congested city streets. The ideal transportation system would combine subways, trolleys and buses in a single traffic net.

THE SENATE AND THE NEEDLE'S EYE.

Since President HOOVER began to gather around him a number of rich men, there has been a lively discussion in the magazines whether "men "of wealth * * * dominate our "public life." This point, suggested by OLIVER MCKEE Jr. in The North American Review, was struck at a tangent by WILLIAM HARD, who told the readers of The Review of Reviews about the same time that "this "administration seems perhaps destined to be the perfected fulfillment of that long-wanted 'needle's "eye,'" the heaven in this instance being Federal employment. ALEXANDER LEGGE, one of Chicago's broader-minded millionaires, after his appearance before the Senate committee examining into his fitness to be chairman of the Federal Farm Board, may find himself at a loss to know how far he agrees with either writer. In some respects he probably disagrees with both. For several members of the Senate committee, aided by Mr. BROOKHART, who is not a member, put the Farm Board chairman through a critical and hostile cross-examination which had features in common with what goes on daily at Police Headquarters.

Mr. LEGGE has been in public life before, but his committee experience this time was new to him. During the war he was first assistant to Mr. B. M. BARUCH in the War Industries Board. He ended his service with an armful of complimentary letters and a chest covered with decorations. When Mr. HOOVER prevailed on him to become head of the Farm Board he was doubtless partly persuaded by the memories of wartime. If the President was willing to put the head of the International Harvester Company in charge of farm relief, Mr. LEGGE felt that his scruples were removed. He was appointed; the Senate failed to confirm. He was reappointed and his confirmation, though Washington does not doubt that it will come, is still to come. The dispatches relate that the Farm Board chairman "kept his sense of humor" throughout the cross-examination. This is borne out by his effective retort to the implied criticism of Senators that they could not expect the board in two months to do what Congress had required eight years to begin. Nor has Mr. LEGGE lost his common sense. His reminder that the wheat corporation could not buy wheat when it had no place to store the purchases would appeal to any business man. Yet during the hearing he must have thought several times regretfully of his office in Chicago, his $100,000 annual salary and the dividends which the sale of his stock holdings now divert from his income. He may have said to himself that, if Mr. HARD is right and this administration is a paradise for the rich-in-office, he hopes to avoid an administration which is the reverse.

However, it is not a case for public sympathy. Mr. LEGGE knew what was coming to him when he took the job. Whatever he can accomplish will probably compensate him for any lost illusions of public service or Senatorial criticism. Rich men more often than not enjoy the publicity of high office. Otherwise, with the record before them, they would decline appointment.

CHILD MARRIAGE IN INDIA.

The bill passed by the Indian Legislative Assembly raising the age of consummation of child marriages to 14 has the support of the Indian Government and is thus certain to be enacted into law. It advances by one year the age of consummation as fixed by law in 1924. In 1892 it was only 12 years and before that 10. There is as yet, however, no minimum age at which the marriage ceremony may be performed or at which infants may be betrothed. Nevertheless, the bill is a step in the right direction. Most significant of all is the apparent enthusiasm for it in India. This is partly due to the report of the committee appointed in 1927 by the Indian Government and partly to the influence of a few determined Indian champions of girlhood like Dr. MUTHULAKSHMI REDDI and Sir HARI SINGH GOUR. These and a few others have not hesitated to denounce the institution of child marriage in the face of immemorial custom supported by religion.

It is only fair to state, however, that foreign opinion has backed up the Indian reform leaders, and that in the formation of public opinion the much-attacked volume "Mother India" has played a large part. The many volumes written to refute Miss MAYO'S assertions have not succeeded in altering the bald fact that among the Hindus child marriage is the common practice and that nearly half the Hindu girls between the ages of 10 and 15 are wives. Whether the percentage is 45 or somewhat less is as unimportant as are assertions by Indian partisans that the child-marriage custom ends with the ceremony, or that girls do not become mothers at 14, but a year later, more or less—assertions which, incidentally, are challenged by reliable authorities.

It remains to be seen whether the new law can be enforced. The act of 1924, which limited the age to 13, has been, admittedly, a dead letter. But there are signs that the subject is at last receiving the serious attention of those very Indian leaders who prior to 1926 denied that child marriage was as evil. If and as public opinion spreads in India, the law may become effective. Gradually the truth is becoming known and it promises ultimately to make the Hindu woman free.

BRITAIN AND RUSSIA.

Foreign Secretary HENDERSON is discussing with the Soviet Ambassador from Paris the resumption of diplomatic relations. Reports from London and Moscow differ widely on the outlook. London detects no change in the situation since July, when conversations speedily ran into a deadlock between the British demand for guarantees against Communist propaganda before recognition and Russian insistence on recognition first and guarantees afterward. Prime Minister MACDONALD and Mr. HENDERSON are both under pledge to Parliament not to recognize without preliminary warranties of good conduct on the part of Moscow. The consent of the dominions to restoration of diplomatic fellowship with Russia was obtained on the same conditions.

Has Russia, then, shown signs of yielding? The official newspapers of the Soviet Government and of the Russian Communist party are silent, but Moscow's most influential labor paper rides a high horse. MACDONALD and HENDERSON, it asserts, have been severely rebuked by British labor for making recognition of Russia conditional on Moscow's validation of her British debts. If money is to be discussed, Russia will put in the bigger bill of the two, for intervention and blockade damage. And finally, the Russian workers have been getting on very well these two years and a half without Great Britain's company, and will continue to do so rather than pay one cent for the privilege.

Recognition of Soviet Russia was one of the principal planks in the Labor party's campaign. Mr. MACDONALD assumed office the first week in June. After four months, recognition has still to get going. The reason, on the British side, is to be sought both in the weakness and the strength of Mr. MACDONALD'S position. Because he is in a minority in Parliament he was compelled to pledge himself to caution with respect to Russia. But because he and his associates have made such an unexpectedly fine record in several directions the Russian issue has declined in importance. Russia, before the general election, was one of the few subjects on which the Labor party could speak "constructively." In the last two months SNOWDEN, HENDERSON, THOMAS and Mr. MACDONALD himself have succeeded in being constructive on problems that obviously come closer to the British public than Russia. If a formula for recognition is to be hammered out in the near future, most of the yielding will apparently have to be done by Moscow. Despite brave words about Russia getting on first rate without British assistance, the need of foreign capital is the burden of comment encountered by visiting business delegations in Russia.

TOPICS OF THE TIMES.

Park Avenue Widened.

Borough President MILLER announces that he has now completed the job of widening the Park Avenue roadways from Forty-second Street north to Eighty-sixth. The last part of the project, beginning at Seventy-second Street, was authorized only a few months ago.

For a time this stretch of the avenue looked even more like a No Man's Land than other thoroughfares torn asunder. Grass plots in the middle had to be dug up, arc lights moved, sidewalks and pavements made to conform, the ventilator openings over the railroad tracks closed over. They long ago ceased to belch out smoke, but during the transformation the tracks beneath were exposed and there arose a roar reminiscent of the old days of steam traction.

The general desolation of the transition period has been enhanced by house-wrecking operations to make way for more apartments. When these are completed the neighborhood can again sleep in peace and awake to the enjoyment of an avenue made more commodious for traffic and beautified by neat grass plots embellished with flowers and shrubs and enclosed in ornamental iron fences.

Revolution and Luxury Standards.

Under Mexico's new penal code the jury in criminal trials is replaced by a commission of alienists, from whose findings, based on scientific physical and mental tests, there will be no appeal. The innovation, according to a statement by President PORTES GIL to a Mexican newspaper, meets the modern need for more practical justice.

This is one more instance of a backward country, under the impetus of revolution, leaping into the van of progress. The ground having been thoroughly cleared, it is easier to build according to heart's desire. Mexico substitutes psychiatry for Magna Charta while in the United States it is still a subject for discussion. Soviet Russia adopts radical school reforms which in Western Europe are regarded as highly experimental.

Whether Mexico really needs psychiatrists more than twelve good men and true is another question. Whatever may be the theoretical superiority of the former system, one would say offhand that for some time to come the Mexican people would get more good out of the "rough-and-ready jury system, with its basic guarantees of justice, than out of a board of "scientists" from whom there is no appeal. Similarly the schools in Russia might profitably barter the latest pedagogies for an adequate supply of old-fashioned textbooks and lead pencils.

Mufflers for Airplanes.

The only encouraging aspect of the increasing nuisance of the noise of airplanes in suburban and country districts is that some of the companies are apparently wise enough to forestall the inevitable by endeavoring to perfect a form of muffler which will not injure the flying capacity of the plane. As the number of airplanes increases, the protests against their noise will be so great that legislation will be forthcoming unless the aviation companies of themselves restrict this nuisance.

A statement by former Assistant Secretary WARNER, quoted in The World on Saturday, referred to the work being done in this connection, but dwelt at length on the noises from the point of view of aviators and passengers. This is the lesser of two evils. The public interest is much the greater. Just as people should not be subject to the hazards to life and property of a falling airplane, so they should not be subject to the brutal noise of airplanes as at present operated. The creaks and whines which, according to Mr. WARNER, distract aviators, do not reach the ground. It is the roar of the exhaust which annoys the public. Whoever perfects a device for eliminating this will win the thanks of an increasing number who live near various airports.

Head-Rests for Giraffes.

When SAMUEL FINLEY BREESE MORSE flashed the immortal exclamation across the first telegraph line, at least one of its later uses did not occur to him. The story comes from Africa, by way of a Science Service leaflet issued at Washington. It is that frequent breaks occurring in telegraph lines have been traced to giraffes which use the wires for head-rests.

The problem thus presented to African linesmen is serious. Uninformed comment would be that the wires should be lowered to a point where giraffes cannot lean upon them while grazing meditatively across the veldt. But how about rhinoceroses and hippopotami? If they leaned on a wire the damage would obviously be heavier than in the case of a giraffe. And if the wires were placed even lower, they would be at the mercy of hartbeest, antelope, jackal and agouti.

The British Empire is a powerful organism, but we should suppose that this question of how high to string telegraph wires in Africa would prove too much for its engineers. If only there were a political campaign going on now in Tanganyika, or wherever the giraffes are leaning, one candidate or another would be sure to advocate putting the wires underground. That might become the issue.

A TRIBUTE TO A. M. WHITE.

A High-Minded Citizen, Devoted to the Interests of His Community.

To the Editor of The New York Times:

It was hardly more than a year ago that Alexander M. White joined his mother, brother and sisters in presenting to Harvard College his late father's almost priceless collection of Shakespeare quartos. And now his own death is recorded.

To those who knew Alexander White in college days and in the more than thirty-five years that have since elapsed, a word more than the mere passing record of his death seems appropriate. From both his father, the late William Augustus White, and his mother, Harriet Hillard White, he inherited distinction in both mind and character. In both college and maturer years he was extraordinarily popular because of his personal magnetism, his wit, his loyalty, his independence. He never took himself too seriously. Yet his underlying qualities as a high-minded citizen, devoted to the best interests of his community, were always apparent.

The wide record of Mr. White's service has already been noted in these columns. But to it his friends would venture to add that, whether his particular task for the moment fell in the field of finance, education, hygiene, charity or defense of his country, his influence was always constructive, his course always conspicuous for straightforwardness and courage. THOMAS W. LAMONT.

New York, Sept. 24, 1929.

Sugar and the Tariff.

To the Editor of The New York Times:

We as a nation shall make a gigantically stupid blunder if we permit a group of Congressmen to manipulate our tariff in any way that will harm the prosperity of Cuba, particularly with regard to her sugar industry.

A war with another nation, perhaps with all the other nations, would leave us dependent on Cuba for sugar, since our domestic production will not supply more than a fifth of our needs.

Our laws should encourage the Cuban sugar industry rather than force Cuba to cut down her sugar production and look elsewhere than to the United States for an outlet.

Cuba is our sugar bowl. If we permit selfish statesmen, governed by selfish interests, to break our sugar bowl we may see the time when we shall have to go without sugar.

WICKES WAMBOLDT.

Asheville, N. C., Sept. 21, 1929.

ALIBI.

Drunk with quince blossom and the wine of clover,
You came to me one day when love was over,
And with exquisite irony and splendor
You said, "O now, adorable and tender,
O lovely and incurious and proud,
Unpassionate, illusive as a cloud—
Now, O bewildering and perilous one,
No more forever under the golden sun
Shall I put trust in any woman's kiss;
No more, O white and wonderful
And this—
The last low word of love my lips shall speak—
Is spoken to the languor of your cheek,
To your cool mouth and to your tempered eyes.
Your heart would never listen, O most wise."
Gallant you were, and bravely debonair.
Drunk with wild plum, and with your new love's hair.

BARBARA YOUNG.

A WORD FROM MRS. BOOLE.

W. C. T. U. Head Interprets Hoover Letter on Law Observance.

To the Editor of The New York Times:

Your editorial of Sept. 23 misinterprets the letter of President Hoover to the National W. C. T. U. Convention. The President knows that the W. C. T. U. stands for law observance, that its members are total abstainers from all intoxicating liquors, that one of the principal objects of the past year on which great emphasis has been placed is youth's roll-call, which seeks to enroll all young people between the ages of 14 and 30 for total abstinence and law observance.

We do not presume to speak for the President, but we are confident the reference "too many people have come to rely wholly upon the strong arm of the law to enforce abstinence, forgetting that the cause of temperance has its strong foundations in the conviction of the individual of the personal value to himself of temperance in all things" was in recognition of our contribution to total abstinence and that he was calling attention to those people who failed to recognize personal law observance as a contribution to law enforcement.

The educational work carried on by our organization preceded by many years the adoption of prohibition, and that education is continuing. A practical project adopted by this convention is the new department of non-alcoholic fruit products by which we urge not only greater use of fruit and non-alcoholic fruit juices but combinations of such juices to be used in the home and to be served at social functions because "they appeal to the taste, are attractive to the eye, refreshing to the spirits and have only good effects the morning after."

The President in his inaugural address accepted his share of responsibility for the enforcement of the Eighteenth Amendment, but called on the people to do their part through observance of the law.

The W. C. T. U. is answering this appeal through its organizations in every State and in nearly 10,000 communities. Not only do its members observe the law, but every W. C. T. U. organization, through public meetings, through distribution of literature and by educational work, is contributing to total abstinence, which means law observance, and to public sentiment in support of public officials who do their duty.

In this program we ask the support of all who believe in constitutional government and the sovereignty of the law.

ELLA A. BOOLE.

President National Woman's Christian Temperance Union.

Indianapolis, Ind., Sept. 24, 1929.

Great Captain's Island.

To the Editor of The New York Times:

It was interesting to read in THE TIMES of the sale of Great Captain's Island and of the tradition that the island took its name from Captain Daniel Patrick. I should think this very likely.

Patrick was a noted character in Greenwich in his day. He had come over from the old country with Winthrop, a military instructor for Massachusetts Bay Colony, and had slaughtered the Pequot Indians with Mason and Underhill. Winthrop describes him as "proud and vicious." Evidently (after a time) persona non grata in the bay, he turned up at Greenwich. This settlement was supposed to belong to the New Haven colony. It had been bought for New Haven by Robert Feake. Patrick succeeded in bringing it under the Dutch rule.

Patrick was murdered by a Dutchman in the home of Captain John Underhill, in Greenwich (he, too, was under a ban in Massachusetts).

If Great Captain's Island was not named for Captain Patrick, it might well have been named for Captain John Underhill, whose monument stands across the Sound, in Mattinnecock. WILMOT T. COX.

New Canaan, Conn., Sept. 24, 1929.

Two "Dead Wells" in America.

To the Editor of The New York Times:

I read with great interest the item headed "Dead Well of Russia" in your issue of Sept. 18.

To my knowledge, there are two such bodies of water in the United States. One is the Kitch-iti-Ki-pi, known as the Big Spring, near Manistique, Mich. This body of water is approximately 150 by 250 feet, 40 feet deep and the walls are as vertical as in the Dead Well of Russia. The temperature remains the same all year around, and it is fed from a bubbling subterranean spring. Neither fish nor vegetation can live in this water. The property, owned by the Book estate of Detroit, has been given to the State for a park.

The other body of water is near Castalia, Ohio, and is known as the Blue Hole of Castalia. The characteristics are practically the same as the Big Spring of Manistique, namely, vertical walls, size, no fish or vegetation live in the water, and the temperature, if I remember right, is 24 degrees above zero the year around. This property is owned by the Castalia Trout and Gun Club.

JAMES FARBER.

Flint, Mich., Sept. 20, 1929.

Cardinal Dubois's Order.

To the Editor of The New York Times:

In your interesting dispatch from Paris on Cardinal Dubois this morning, there is one serious error, which calls for correction. Your correspondent states: "The commands of the Holy See carried him in 1928 to the length of ordering all curates and priests of France to refuse to marry, bury, give communion to or baptize any members, subscribers or partisans of the Royalist party."

This is not so. The Holy See's censure was directed only against members of the Action Française. There is no ecclesiastical ban against the Royalists in France.

HOPE WARREN WILBERFORCE.

Tuxedo, N. Y., Sept. 24, 1929.

DR. BUTLER DEPICTS COLUMBIA OF 1879

Says No Member of College Today Could Pass Entrance Tests of 50 Years Ago.

NEW SCHOOL YEAR BEGINS

Academic Procession Precedes Address by Prof. Fife—Classes Start Today.

Columbia University formally opened its 176th year yesterday afternoon with exercises in the McMillin Theatre, preceded by an academic procession. The first classes of the new academic year will meet this morning.

As at commencement, the procession started on the steps of the library building and wound its way to the theatre. There an address of welcome was made by Robert Herndon Fife, Gebhard Professor of Germanic Languages. President Nicholas Murray Butler presided.

In the morning President Butler had spoken at the opening of the Medical School, discussing the Columbia of half a century ago. He spoke of the professors, the rules and the chapel service, which was compulsory on the first day of the term. He rather stressed the chapel service. And then, in further praise of the earlier period, he said:

Tells of Old Entrance Tests.

"As to one matter, Columbia College students who entered fifty years ago may certainly lay flattering unction to their souls. It is probably safe to say that there is not today in Columbia College or on its faculty one single person who could pass the entrance examination which confronted the youth of 1879. Greek grammar and composition, four books of Xenophon's Anabasis, three books of Homer's Iliad, Latin grammar and composition, seven books of Caesar's Commentaries on the Gallic War, six books of Virgil's Aeneid and six orations of Cicero.

"Also ancient history and geography, with a warning that candidates would be expected to name the principal towns and cities, rivers and capes, in Europe and Asia Minor, both in Latin and English, and in their correct topographical order. Then there was a test in English grammar of the most formidable kind, and examinations in arithmetic including the metric system of weights and measures, in algebra and in plane geometry. In 1929 acute paralysis would certainly afflict any considerable company of American youth confronted with the tests of 1879.

"The Columbia College of 1929 is the legitimate offspring and direct heir of the Columbia College of 1879, but it speaks a language quite different from that which its forebear knew. The new college bears much the same relation to the old as the English son who leaves the ancestral home to make his fortune under new skies.

"That son carries with him wherever he goes the impression of home and parents, of their ideals and influence, and bears deep affection for them both. He must, however, work out his own salvation under the changed conditions which confront him. His highest and finest achievement is to be able to preserve continuity of principle and purpose amid change of circumstances.

"As with individuals and families, so with institutions. The old simple Columbia College of 1879 has not wholly disappeared, nor was its work done in vain. What was done then lives at this moment and bears its rich fruit in every aspect, physical, intellectual and spiritual, of the noble university which is round about us and underneath us and above us in 1929."

Says Poets Shun Chains.

Professor Fife spoke on "Literature and History." In the course of his address he said:

"Literature follows its own laws in origin and growth. It refuses to march in step with historical development. It chooses its own time to burgeon. It may wither and be silent during periods of the greatest national vigor. It may flourish in the midst of wars; it may refuse to put forth in a period of profound peace. Whatever the sources from which its masterpieces arise, they flow from mystic depths which cannot be sounded by any instrument drawn from the world of outer events. The creations of a poet refuse to wear the chain of historical reality.

"As the past recedes before our eyes, the gulf which separates literature from historic reality becomes less and less apparent and the poet and historian draw ever more closely together as interpreters of their age. This is clearly the case when we look down the long perspective that leads to the ancient world. There Herodotus and Thucydides, Livy and Plutarch stand beside Homer and Hesiod, Virgil and Lucretius, and who is there so blind in his worship of definition that will deny the title of poet to the former group or historian to the latter?"

At the Columbia Medical School the entering class was also welcomed by Dr. Samuel R. Detwiler, Professor of Anatomy, who said that "anatomy can truly be said to have passed from the science of statics to one of dynamics," and that the whole of medicine is "demanding more and more the cooperative efforts of all scientists who venture to inquire into the matter of causation in the biological world."

Columbia College and its various graduate schools start their work of the year today. The total enrolment is expected to reach 37,000 resident students, against 36,537 a year ago.

POPE RECEIVES DOMINICANS

Grants Audience to American Group, Including Head of Order Here.

VATICAN CITY, Sept. 25 (AP).—Pope Pius granted an audience to a number of American Dominicans today, among them being Father Raymond Meagher of New York City, Provincial of the Dominican Order of the United States; Father Michael J. Ripple, director of the Associations of the Holy Name of Jesus, and Father Leduc, regent of studies, orders and institutions in Canada.

The Pontiff made an address in which he extolled the devotion of the Dominicans in the service of the Church.

OPEN NEW SEMINARY FOR PRESBYTERIANS

Princeton Dissenters Begin in Philadelphia With Fifty Students.

DECLARE LOYALTY TO BIBLE

Campaign for $1,000,000 Building Fund Announced—Present Budget of $65,000 Will Be Met.

Special to The New York Times.

PHILADELPHIA, Sept. 25.—Westminster Theological Seminary, organized as a protest against the administrative policy at Princeton Seminary, was opened here today with the assurance that a campaign would be started soon to raise $1,000,000 to buy a site and erect a permanent home for the institution.

The opening was heralded at the exercises in Witherspoon Hall as "the beginning of a great movement to resist and, if possible, overcome the tendency toward Modernism," and one which would be "a reformation like that of the sixteenth century, with a return to common honesty and common sense."

Announcement of the campaign for funds was made by Fred M. Paist of Philadelphia, chairman of the executive committee. He said the school would operate on a present budget of $65,000 in its temporary quarters, and that most of this sum had been obtained.

Of fifty students enrolled for the opening of classes tomorrow, twenty are former students of Princeton Seminary. The organizers of the new seminary broke away from Princeton after the last Presbyterian General Assembly approved the plan for a single board of control there.

Explains Seminary Purpose.

Dr. J. Gresham Machen, a member of the new seminary faculty and formerly of Princeton, declared that several members of the new board of control at Princeton had signed the Auburn affirmation "which makes essential Christian doctrines no longer necessary."

"Westminster Theological Seminary is intended to continue unimpaired that tradition of unswerving loyalty to the Bible and to the Reformed Faith which was destroyed at Princeton by the action of the last General Assembly in reorganizing Princeton Seminary," Dr. Machen said.

"Three great convictions may be distinguished as the convictions upon which Westminster Seminary stands:

"First, the Christian religion, as it is set forth in its grand consistency in the Confession of Faith of the Presbyterian Church, is true.

"Second, the Christian religion welcomes, and is capable of, a scholarly defense.

"Third, the Christian religion must be proclaimed, without fear or favor, in and in clear opposition to whatever opposes it, whether within or without the Church, as the only way of salvation for lost mankind.

"We are not devoted to the goddess of the world nor to the goddess of a worldly Church," Dr. Machen continued. "We are devoted to an unpopular cause, the cause of Jesus Christ, who is being increasingly deserted and belittled by the visible Church.

"Most seminaries regard not the Bible alone but the general phenomena of religion as their field for study in order to arrive at a type of religious experience best suited for the man of the present day. It is the Holy Scripture and not the human phenomena, however, with which we are concerned. Christianity flourishes not in the obscurantist dogma but in the full light of day."

Dr. Machen declared that the study of Hebrew and Greek would be stressed at the seminary because "to understand the Bible one must understand the language in which the Bible is written."

New York Pastor Upholds Move.

The Rev. Walter D. Buchanan, pastor of Broadway Presbyterian Church in New York City and a leader of the contest against Dr. Harry Emerson Fosdick in the New York Presbytery, read a statement drawn up by a committee representing friends of Westminster, saying that the establishment of the seminary marked the beginning of a movement to resist and if possible overcome the tendency to modernism.

Signed by himself and the Rev. Walter F. MacMillan of Philadelphia, and the Rev. Alexander Allison of Bridgeport, Pa., the statement declared the seminary's belief in the Bible as the revelation of God, in the Virgin Birth, the death, resurrection, ascension and the second coming of Christ.

The faculty was announced as follows:

The Rev. Robert Dick Wilson, Professor of Semitic Philology and Old Testament Criticism; the Rev. J. Gresham Machen, Professor of New Testament; the Rev. Oswald T. Allis, Professor of Old Testament History and Exegesis; the Rev. Cornelius Van Til, Professor of Apologetics; the Rev. R. B. Kuiper, Professor of Systematic Theology; the Rev. Paul Woolley, instructor in church history, and the Rev. N. B. Stonehouse, instructor in New Testament.

LARSON AND MOORE LAUD CHURCH MERGER

Governor and Ex-Governor at United Lutheran Conference in East Orange.

Special to The New York Times.

EAST ORANGE, N. J., Sept. 25.—Governor Morgan F. Larson and former Governor Harry A. Moore today made speeches of congratulation here on the recent merger of three local Lutheran Synods into one body. The occasion was the first convention of the New Jersey conference of the United Lutheran Synod of New York held in Holy Trinity Church, this city. Governor Larson is a Lutheran and Mr. Moore is a member of the Dutch Reformed Church.

This was one of eight conferences into which the Synod has been divided. Addresses were also made by the Rev. Dr. Samuel Trexler of New York City, and the Rev. Dr. John A. Morehead, executive secretary of the National Lutheran Council and chairman of the recent Lutheran world convention in Copenhagen.

After the speeches the following officers were elected: The Rev. Arthur H. Schmoyer of Weehawken, president; the Rev. Carl E. Poensgen of Jersey City, vice president; the Rev. Werner Jentsch of Union City, secretary, and William Pulis, a layman of Paterson, treasurer.

Phone Call Made to Australia; Voices Travel 15,000 Miles

America and Australia talked informally over the telephone yesterday, America being represented by officials of the American Telephone and Telegraph Company and Australia by telephone officials in Sydney. The interchange of conversation passed virtually three-fifths of the way around the world.

The British Postoffice furnished the use of its new short-wave radio telephone channel operated from the British General Postoffice to the Australian continent.

From the office of Walter S. Gifford, president of the American Telephone and Telegraph Company, the call passed over wires to the company's short-wave transmitter at Lawrenceville, N. J., thence by radio to Baldock, near London; thence to Rugby by wire and from Rugby transmitting station to Sydney. The return path was again to Baldock, thence to Netcong, N. J. The distance each way was 15,000 miles.

Although the call was made here at 4 P. M. yesterday, it was 6 A. M. today as far as Sydney was concerned.

PRINCETON SEMINARY ENROLLS 200 STUDENTS

Officials Find Rival School Has Failed to Cut Its Attendance.

Special to The New York Times.

PRINCETON, N. J., Sept. 25.—Princeton Theological Seminary opened today with exercises in Miller Chapel, at which the Rev. Dr. Floyd W. Tomkins, rector of Holy Trinity Episcopal Church in Philadelphia, spoke on "The Meaning of the Christian Ministry." The enrolment at the seminary is approximately 200 and its officials termed this "most encouraging."

New students include a much larger group of Presbyterians than in past years, it was said, and virtually all hold degrees from accredited institutions. No mention was made of Westminster Seminary, which a dissenting group from Princeton has organized in Philadelphia. It was pointed out that the controversies of recent years seem to have had no effect on the number of new students.

All regularly listed courses will be given, it was announced.

The prayer at the opening exercises, at which Dr. J. Ross Stevenson presided, was made by the Rev. Dr. John Dixon of Trenton, a graduate of the seminary in 1873 and for more than forty years a trustee of Princeton. In his prayer he asked that the misunderstandings and mistakes which had led to differences at Princeton might be ended and that "we may be brought together again in a bond of brotherly love."

JULES JUSSERAND BETTER.

French Diplomat Leaves Clinic—No Likelihood of an Operation.

Special Cable to THE NEW YORK TIMES.

PARIS, Sept. 25.—Jules Jusserand, former Ambassador at Washington, who has been ill with nephritis, returned to his home from a clinic today in improved condition. Mme. Jusserand stated tonight that his condition was not regarded serious and that, although he had suffered recurring attacks this Summer, physicians find he is making satisfactory improvement and there will be no necessity of an operation.

FIND OUR DEAD IN RUSSIA.

Commission Recovers 81 Bodies of Soldiers From Unlisted Graves.

KANSAS CITY, Kan., Sept. 25 (AP).—Eighty-one of the 128 bodies of American World War dead buried in unlisted graves in the Archangel area of North Russia have been recovered by a commission of the Veterans of Foreign Wars.

Notification of the success in part of the commission was received here today at national headquarters of the veterans organization from Captain Edwin S. Bettelheim Jr., Washington, D. C., chairman of the group of Americans which has been in North Russia since early in August.

Rabbi to Preach by Word and Sign.

Simultaneous religious services in spoken words and sign language for deaf persons are planned by the Hebrew Association for the Deaf, an affiliated agency of the Federation for the Support of Jewish Charities, it was announced yesterday by Rabbi A. Felix Nash, executive director of the organization, at 1,133 Broadway. Rabbi Nash said he would deliver his sermon by both means and that the choir also would spell the words of the hymns in sign language as it sang them.

Dies While Waiting for Train.

While waiting for a train yesterday afternoon in the Grand Central Terminal, B. F. Pierce, 40 years old, a salesman of 181 Lincrost Road, New Rochelle, was stricken with a heart attack and died as attendants were carrying him into the emergency hospital of the terminal. He was an employe of the Philip Morris Company, 44 West Eighteenth Street.

Lawrence Butler.

Lawrence Butler, for forty years employed by the Alexander Smith & Sons Carpet Company in Yonkers, is the third of 1,100 employes of the corporation who received legacies from Alexander Smith Cochran, to die since the Cochran will was probated. He passed away Tuesday night at his home, 231 Nepperhan Avenue. He was born in England sixty-five years ago.

Thomas H. Linahan.

Special to The New York Times.

NEW HAVEN, Conn., Sept. 25.—Thomas H. Linahan, 83, founder and for many years president of the National Casket Company, died today at his residence, 47 Whitney Avenue. He retired from business seventeen years ago and since then had traveled extensively.

Dr. William C. Fischer.

Dr. William C. Fischer of 731 Mount Prospect Avenue, Newark, died yesterday at the age of 52. He had lived in Newark all his life. He belonged to several fraternal orders.

GEN. H. CHERMSIDE DIES IN ENGLAND

Played a Notable Part in British Occupation of Egypt and in South African War.

CLASSMATE OF KITCHENER

He Held Many Important Posts in 40 Years in British Army—Once Governor of Queensland.

Wireless to THE NEW YORK TIMES.

LONDON, Sept. 25.—The death is announced tonight of Lieut. Gen. Sir Herbert Chermside, who played a notable part in the British occupation of Egypt and in the South African war. He later served as Governor of Queensland, Australia. He was 79.

General Chermside was a classmate of General Kitchener at Woolwich and they were young officers together in the Royal Engineers during explorations in Palestine, where both acquired an unusual knowledge of Arabic. It is related that when later General Chermside was Governor of Suakin early in the British occupation of Egypt, he was obliged to deliver an address to a group of sheiks and other tribal chieftains. His remarks were couched in classic Arabic, replete with quotations from the Koran and the poets. His audience appeared deeply impressed, but afterward the chiefs met in puzzled conclave. The address had been too cultured for them. They did not know what the General was talking about. The incident recalled Gladstone's talking in classical Greek over the heads of the people of Corfu.

In the course of his forty years in the British Army, 1868-1907, General Chermside had been Governor General of the Red Sea Littoral, 1884-86; commander of the Egyptian Nile frontier, 1886-88; Military Attaché at Constantinople, 1889-96; British Military Commissioner and commander of British troops in Crete, 1896-99; commander of the third division of Lord Robert's army in the South African War.

In 1899 General Chermside married Geraldine Webb, who inherited from her father Newstead Abbey, famous as the home of Lord Byron. The place was cursed by the monks from whom Henry VIII seized it, and a few superstitious persons have been inclined to trace to this curse the failure of General Chermside to obtain further advancement after his marriage. His wife died in 1910 in Switzerland, where he had taken her after the climate of Queensland had injured her health. In 1920, at the age of 70, he married the Countess Otto Stenbock, widow of the Swedish Envoy at Constantinople and daughter of the late Baron Reuter, founder of the Reuter news service.

MAHIDOL DEAD IN SIAM; BROTHER OF THE KING

Prince, Who Was in Line of Succession, Studied Hygiene in This Country.

BANGKOK, Siam, Sept. 25 (AP).—The death of Prince Somdet Chao Fa Mahidol, brother of King Prajadhipok of Siam, was reported here today.

The Prince, who was 37 years old, was in the line of succession.

Prince Mahidol lived in this country about ten years ago while he was a student at Harvard and the Massachusetts Institute of Technology, engaged in the study of hygiene. He then announced that he hoped to improve the sanitation of Siam. In Boston he met Sangwan Talapat, whom he afterward married in Siam. They returned to Boston and lived in an apartment at 329 Longwood Avenue. The Prince continued his work in hygiene, and his bride, thanks to a courtesy removal of the rule against married women students, entered the Cambridge Latin School.

CIVIL WAR NURSE DIES.

Sister Prudentia Gaiteley Is Stricken in Baltimore at 84.

Special to The New York Times.

BALTIMORE, Sept. 25.—Sister Prudentia Gaiteley, whose sixty-seven years as a sister of charity began as a nurse early in the Civil War, died today in St. Agnes's Hospital. Her age was 84.

Born at Mount Savage, Md., Sister Prudentia entered the order in 1862, when she was 17. It was in that year that President Lincoln appealed to the sisters at Emmitsburg to send as many members of their order as possible to military hospitals as nurses.

After the war Sister Prudentia came to the Immaculate Conception School here and taught for more than fifty years, until ill health caused her retirement ten years ago.

George G. Uthe.

George G. Uthe, a retired restaurateur, long a well-known resident of Yorkville, died yesterday after a long illness in his seventy-fourth year, at his residence, 1,689 Second Avenue. He left a wife, two daughters and a son, George Uthe, who is in the State Department of the State of Michigan at Lansing. Mr. Uthe was prominent in Masonry. He belonged to Germanic Lodge, No. 182, Corinthian Chapter, R. A. M., Columbian Council R. & S. M., Ivanhoe Commandery, K. T. and Mecca Temple. Funeral services will be held at 2 o'clock tomorrow afternoon in the Herrlich parlors, 332 East Eighty-sixth Street.

Mrs. Sophia R. Marshall.

Special to The New York Times.

BLOOMFIELD, N. J., Sept. 25.—Mrs. Sophia R. Marshall, widow of John Marshall, died at her home, 274 Broad Street, today after three months' illness. She was born in Old Franklin Township, now Nutley, 73 years ago, and was daughter of the late Thomas Riker.

Mrs. Marshall was a member of the Park Methodist Church, Daughters of Liberty and Daughters of America. Two daughters, Ella and Florence Marshall, and one son, John E., all of Bloomfield, survive.

Mrs. Ann Gould Stephenson.

Mrs. Ann Gould Stephenson, widow of Theodore A. Stephenson, a pioneer resident of Mount Vernon, died last night at 166 Centre Avenue, New Rochelle, in her eighty-third year. Mrs. Stephenson and her family moved to Mount Vernon from New York in 1850. For many years she was active in Episcopal Church work. She was a schoolmate of Adelina Patti, operatic star. A son and daughter survive.

DR. WILLIAM F. BEGGS DEAD IN GLEN RIDGE

Eye, Ear and Throat Specialist Succumbs to Heart Disease at 64.

MONTCLAIR, N. J., Sept. 25.—Dr. William F. Beggs, eye, ear and throat specialist, who had offices in Newark, died at his home, 39 Ridgewood Avenue, Glen Ridge, last night from heart disease after a week's illness.

Dr. Beggs was born in California sixty-four years ago. He graduated from Hahnemann College of Medicine in Philadelphia in 1893 and from the New York Ophthalmic Hospital in 1898. Later he took courses in Vienna.

He was on the special staff of the Essex County Homeopathic Hospital, and was a member of the American Academy of Ophthalmology and Otolaryngology, New Jersey Chiron Club, National Association of Surgeons, Essex County Medical Society, American Institute of Homeopathy, New Jersey State Medical Association, Glen Ridge Country Club and Glen Ridge Congregational Church.

THOMAS BOWEN DIES ON HIS 62D BIRTHDAY

Official of American Telephone and Telegraph Co.—President of St. David Society.

The death of Thomas D. Bowen, a vice president of the American Telephone and Telegraph Company, who had been with that organization for thirty-five years, was learned of yesterday. Mr. Bowen died at the Medical Centre on Riverside Drive, late Monday night, his sixty-second birthday anniversary.

Mr. Bowen was promoted to a vice presidency in the company about seven years ago after he had served as executive secretary for two presidents of the corporation, Theodore N. Vail and Harry B. Thayer.

He was born in South Wales and during his long American residence retained an active interest in Welsh affairs, being president of the St. David Society and a trustee of the Welsh Congregational Church.

GEORGE RENGERMAN.

Retired New York Police Captain Dies on Duty in Connecticut Prison.

Special to The New York Times.

HARTFORD, Conn., Sept. 25.—Stricken with heart disease while on duty in the hospital of the State prison at Wethersfield, George Rengerman, officer in charge of that section of the prison for the last seven years, died suddenly yesterday at the age of 61. He was a retired captain of the New York Police Department.

Captain Rengerman was born in New York City, and in his youth lived in East Granby, Conn., where his father had a tobacco farm. During his twenty-three years on the New York police force, he received four citations and four gold stars for courageous conduct. Among his deeds were the rescue of a drowning man in the Hudson River and the rescue of a woman in a burning building. He was retired in 1903.

JOHN J. MORAN DROWNED.

First Officer of Pioneer Trader Knocked Off Ship by Boom.

Special to The New York Times.

BOSTON, Sept. 25.—Word was received today of the death of John J. Moran, first officer of the Pioneer Trader, who six years ago, at the age of 22, won recognition from Secretary of the Navy Denby for his rescue of the crew of the dredge Sumter, adrift in a gale in the Gulf of Mexico. He commanded the lifeboat that saved them.

Mr. Moran was knocked off his ship into the Delaware River by a falling derrick boom last week while on the way from Chester, Pa., to Tampa, Fla. His body has not been recovered. He had had his master's papers since he was 23.

Joseph Cowan Jr.

Joseph Cowan Jr., 52 years old, of 35-24 Eighty-eighth Street, Jackson Heights, a broker with offices at 16 West Forty-fourth Street, Manhattan, died of pneumonia yesterday at the sanatorium of Mrs. Catherine M. Scully, 35-17 Ninety-first Street, Jackson Heights. Mr. Cowan was taken ill on Sunday.

He came to this city in early life from Ohio. He leaves his wife, Mrs. Thelma Cowan; one daughter, Miss Mabel Cowan, and three sons, Gordon, Joseph and William Cowan.

Funeral services will be held tomorrow night at the Reinhold A. Shelton Chapel, 47 Broadway, Elmhurst. Burial Saturday morning will be in Flushing Cemetery.

Major Charles H. Chapin, U. S. A.

Special to The New York Times.

WASHINGTON, Sept. 25.—The War Department has been notified of the death of Major Charles H. Chapin, U. S. A., retired, at Atlanta, on Sept. 23. Major Chapin was recently detailed as instructor at the Relee High School at Thomaston, Ga.

He was born in Whitehall, N. Y., May 21, 1883. He was appointed to the United States Military Academy from Massachusetts June 14, 1917. On Sept. 22, 1920, he was retired for disability in line of duty, with rank of Major.

Leopold Kempe.

Special to The New York Times.

ELIZABETH, N. J., Sept. 25. Leopold Kempe, 64 years old, of 42 Raymond Terrace, died suddenly today of heart disease. Mr. Kempe resided in Elizabeth thirty-three years, coming here from Troy, N. Y. He was a member of Mount Zion Lodge, F. and A. M., of Troy, and Elizabeth Lodge 289, B. P. O. E.

Surviving Mr. Kempe are his widow, a son, A. F. Kempe, of this city; a daughter, Mrs. Carroll Wilhelm, of Westfield; his mother, two sisters and a brother.

Mrs. Annie Miller.

Special to The New York Times.

BOSTON, Mass., Sept. 25.—Mrs. Annie Miller of Columbia Road, Dorchester, mother of Alfred H. Miller, former Harvard track and football star, at present back field coach in football at the University of New Hampshire, died today at the Commonwealth Avenue Hospital following an illness of two months.

Mrs. Anabel Van Nostrand Willard.

Mrs. Anabel Van Nostrand Willard died yesterday at her home in Rye, N. Y., in her forty-eighth year. She was a descendant of old New York families, including the Gardiners, Van Nostrands and Stantons, and was a leader in Red Cross and other charitable work in Westchester and a member of the Apawamis Club and the Manursing Island Club.

COL. H. L. CAMPION DEAD AT AGE OF 52

An Assistant Corporation Counsel in Brooklyn—Training Camp Officer.

SERVED IN THE WORLD WAR

Held Important Posts in This Country—Attended Court in Wheelchair While He Was Ill.

Colonel Howard L. Campion, for the last twenty-seven years an Assistant Corporation Counsel in Brooklyn and for many years a member of the National Guard, died Tuesday morning at his home, 38 Jerome Street, at the age of 52. He had been ill for four months.

Funeral services will be held in Trinity Protestant Episcopal Church, Schenck and Arlington Avenues, tomorrow at 8 P. M. A military service will be conducted by the National Guard on Saturday morning. Burial in Cypress Hills Cemetery will follow. The Colonel's associates in the Corporation Counsel's office will attend the funeral in a body.

Colonel Campion was born in Manhattan in 1877 and was educated in the public schools, City College and the Law School of New York University. He taught in the public schools of Manhattan for several years until 1902, when he became a junior assistant in the office of the Corporation Counsel in Brooklyn.

He served during the World War as a battalion commander at Camp Dix and as second in command of the Aeronautical General Supply Depot and Concentration Camp at Garden City, and later was in command of the Aviation Recruit Receiving Depot at Fort Wayne, Ind.

After the war Colonel Campion became an instructor in the Citizens' Military Training Camp at Plattsburg. He had been chairman of the Kings County enrolment campaign for the last five years. His territory led all sections of the Second Corps Area in 1929 in enrolments. Last July he offered a medal, to be awarded in each camp of New York to the most proficient man, and a cup to the man who won the largest number of points in the annual track meet. In June he received his promotion to the rank of Colonel of Infantry, Officers Reserve Corps.

Despite his long illness, Colonel Campion worked almost up to his death in connection with the Linden Boulevard condemnation proceedings. He often appeared in court in a wheel chair.

HENRY C. BEADLESTON.

New York Lawyer Dies In Scotland After a Fishing Trip.

Word has been received here of the death of Henry Colwell Beadleston, lawyer, of 166 East Sixty-first Street, in Edinburgh, Scotland, while returning yesterday from Norway, where he had been on a fishing trip. His age was 56.

Mr. Beadleston was born in New York on May 31, 1873, fitted for Yale at St. Paul's and was graduated from the university in 1893 and from the New York Law School in 1895. He practised law for many years, with offices at 120 Broadway.

In 1896 he married Miss Alice Lee Post of New York, who, with a daughter, Mrs. Alice Beadleston Lindh, survives.

Mr. Beadleston was a member of the Bar Association of the City of New York, a Mason, a former secretary of Wolf's Head at Yale and a member of the Racquet, University, Rockaway Hunt and Yale Clubs of this city and the New Haven Graduates Club.

WILLIAM F. DEMPSEY DIES.

Longshoremen's Official Prevented Strikes Among His Men During War.

BOSTON, Sept. 25 (AP).—William F. Dempsey, secretary of the Atlantic Seaboard District Council and second vice president of the International Longshoremen's Association, was found dead in bed at his home here today.

During the two years before the entrance of the United States into the World War, Mr. Dempsey gained prominence by his work in preventing strikes against loading ships bound for the allied countries. After this country entered the war, he spent most of his time carrying on the fight against interference along the Atlantic seaboard.

George Sidney Greenfield.

George Sidney Greenfield, who was graduated in 1904 from Harvard where he was an editor of The Lampoon, died yesterday at his residence, 1 Marble Hill Avenue, after a long illness in his forty-eighth year. He left a wife, Jane Elliott Greenfield. He was a son of the late George Jackson Greenfield, lawyer, who formerly lived on Staten Island. His mother, Mary Dunstan Greenfield, a granddaughter of a sister of Commodore Vanderbilt, died two years ago. Services will be held at the home at 1 o'clock this afternoon.

General Foulois's Father Dies.

WASHINGTON, Conn., Sept. 25 (AP).—Henry Foulois, father of Brig. Gen. B. D. Foulois, commander of the U. S. Army Air Service, died at his home here today after a long illness. Born in Paris eighty-three years ago, Mr. Foulois came here as a young man and established a hardware business, which he conducted for fifty years. Brigadier General Foulois, another son and a daughter survive.

Edward L. Bates.

BENNINGTON, Vt., Sept. 25 (AP).—Edward L. Bates, former municipal court judge and senior member of the Bennington County Bar, died today. He had served as Judge Advocate General of Vermont, State's Attorney for Bennington County, and Corporation Counsel for the Village of Bennington. For more than thirty years he had been secretary of the Bennington Battle Monument and Historical Association.

Rev. George S. Belasco.

LONDON, Sept. 25 (Jewish Telegraphic Agency).—The Rev. George S. Belasco, minister of Ramsgate Montefiore Endowment Synagogue, died of heart disease while walking in the street at Ramsgate. The Rev. Belasco was the author of a book of sermons "God of Our Fathers" and other works.

Mrs. Jacques Coini.

Special Cable to THE NEW YORK TIMES.

PARIS, Sept. 25.—Mrs. Jacques Coini, wife of a former grand opera director for Hammerstein, died here today after an illness of several months. She was formerly of San Francisco. Funeral services will be held on Friday.

CHARLES C. FAWCETT.

Retired Member of Baltimore Banking Firm Dies Suddenly.

Special to The New York Times.

BALTIMORE, Sept. 25.—Charles C. Fawcett, retired member of Robert Garrett & Sons, bankers, and treasurer of the Roland Park Company, died suddenly last night of heart disease in his home at the age of 71.

Mr. Fawcett had been connected with the banking firm for fifty-two years. He was born here and began his business career in the wholesale drygoods trade.

A daughter, Mrs. Corinne J. Griffith, and two sisters, the Misses Anne and Margaret Fawcett, survive.

Births

FRIEDMAN—Mr. and Mrs. Harold (nee Minnette Witt), announce the birth of a daughter, Nina Suzanne, on Wednesday, Sept. 25, at Beth Israel Hospital, Newark, N. J.

ROTH—Mr. and Mrs. Bert C., at 44 West 77th St., are happy to announce the arrival of a second son, Charles, Sept. 25 at New York Nursery and Child's Hospital.

Confirmations

KORNBLESER—Mr. and Mrs. Phil Kornbleser announce the bar mitzvah of their son, Robert A., on Saturday, Sept. 28, at 10 o'clock, at Temple B'nai Jeshurun, 257 West 88th. No cards.

Marriages

STRANGE—WILEY—Mr. Thomas A. Howell announces the marriage of his sister, Mrs. Howell Wiley, to Albert Bruton Strange, Sept. 25.

Deaths

Adams, Bertha
Allaben, Mary
Allan, Eliza
Anderson, Samuel R.
Barnett, Sarah
Batt, Joseph
Beadleston, Henry C.
Bechmann, August
Beggs, William F.
Bensiger, Louis C.
Block, Morris
Bowen, Thomas D.
Brodner, Rev. Lester
Brummel, Alfred
Campion, Howard L.
Cohen, Helen
Cowan, Joseph, Jr.
Crosby, Edward S.
Del Negro, Assunta
Foote, Rebecca J.
Franklin, Jacob
Freedman, Isidor
Friedland, George N.
Friedman, Esther
Geller, Max F.
Gilleran, Thomas
Goldberg, Leah
Greenfield, Geo. S.
Hardock, Benjamin E
Hayes, John J.
Hildreth, Samuel Clay
Horn, Milton E.
Horsimann, Richard
Jonas, Johanna
Jones, Samuel
Kempe, Louis
Kent, Henry B.
Landman, Hannah
Lepore, Evelyn
Lucey, Bridget
McConnell, Isabelle
MacDonnell, Delena
Madden, John H.
Melville, Grace C.
Miranda, Abraham R.
Oliver, Imogene
Paine, William A.
Peiringer, Harry
Pierce, Francis B.
Prankard, Crissie E.
Reed, William T.
Reynolds, Julia
Rooney, Patrick
Ryan, Robert
Samson, Elias
Serwer, Shrine R.
Sheridan, Edward A.
Shipman, Orlando E.
Smith, Clarinda A.
Stephenson, Ann G.
Sternberg, Josephine
Talt, George C.
Tappert, Emma E.
Uthe, George G.
Weinstein, Hannah
Weir, Alan
Willard, Anabel V. N.
Wilson, Virginia,

ADAMS—On Sept. 24, at Bronxville, Bertha, widow of the late William Adams, mother of Amabel Hutchinson and Harry A. Adams. Funeral private.

ALLABEN—Mary, widow of the late Frank Allaben. Services Saturday, 2 P. M., at John Graham Chapel, 4,221 Park Av. Interment Woodlawn Cemetery.

ALLAN—Suddenly, Sept. 24, 1929, Elsa Allan, wife of the late Andrew Allan and mother of Eliza, Jessie, Andrew and William Allan. Funeral service at her late residence, 82 Bentley Av., Jersey City, Friday evening, Sept. 27, at 8 o'clock. Interment private.

ANDERSON—On Sept. 25, 1929, Samuel Romney, beloved husband of Jessie Gorham of 226 70th St., Brooklyn. Services at Fred Morlan Sons Memorial Parlors, 4th and 5th Avs., Brooklyn, Thursday 3 P. M. Interment Greenwood.

BARNETT—Sarah, passed away Tuesday, Sept. 24, at 9:30 P. M., beloved mother of Aaron, Irving, Arthur, Estelle, William, Frances and Ben.

BATT—Joseph, on Sept. 23, suddenly, in Germany, in his sixty-fourth year, beloved husband of Rebecca (nee Davis), dear father of Paul, Reuben, Jack, Alex, Anna Spiro, Sabina Blum. Funeral announcement later.

BEADLESTON—Henry Colwell, suddenly, of pneumonia, at Edinburgh, Scotland. Notice of funeral later.

BEADLESTON—Holland Lodge, No. 8, F. and A. M., announce with regret the death of Brother Henry C. Beadleston at Edinburgh, Scotland, Sept. 25, 1929.

WILLIAM S. BAYLIS, Master.
J. GERALD BENKARD, Secretary.

BECHMANN—Suddenly, Sept. 23, August Bechmann in his seventy-fifth year, beloved father of William Bechmann, Emily Schaefer, Margaret Murray, Louise Delmour and John Bechmann. Remains lying in state at Struening Parlors, 465 9th Av., New York City. Services Wednesday at 2 P. M. Relatives and friends, also members of Fraternal Aid Union No. 1027, are invited. Interment Thursday at 1:30 P. M. in Lutheran Cemetery.

BEGGS—At Glen Ridge, N. J., Sept. 24, 1929 Dr. William F. Beggs, son of the late Eugene Beggs and Catherine Van Winkle and beloved husband of Margaret Hendrie. Funeral services for relatives and immediate friends will be held at his home, 39 Ridgewood Av., Glen Ridge, on Thursday afternoon, Sept. 26, at 2:30. Please omit flowers.

BENZIGER—At Altadena, Cal., Louis G., son of the late Louis and Louise Bensiger and beloved husband of Mary Kiel. Interment Altadena, Friday.

BLOCK—Morris, on Sept. 26. Funeral from Weil's Chapel, 220 Lenox Av., corner of 122d St., Friday, 10 o'clock.

BOWEN—Thomas Davies, on Tuesday, Sept. 24, beloved husband of Gwen Owen and father of Gwladys Bowen Ellis. Remains reposing at his late residence, 788 Riverside Drive, 156th St., New York City, on Thursday, Sept. 26. Services will be held at the Welsh Congregational Church, West 156th St. and St. Nicholas Av., on Friday afternoon, Sept. 27, at 2 o'clock.

BOWEN—The St. David's Society with profound sorrow announce the death of Thomas Davies Bowen, President of the Society, Sept. 24, 1929. Funeral service at the Welsh Congregational Church, West 156th St., and St. Nicholas Av., on Friday afternoon, the 27th, at 2 o'clock, Daylight Saving Time. Interment at Kensico Cemetery.

GEO. MORGAN LEWIS, Secretary.

BRADNER—The Rev. Lester Bradner, in Providence, R. I., Sept. 21, 1929. Buried from St. John's Cathedral, Providence, Sept. 24.

BRUMMEL—Alfred, suddenly, on Sept. 23, beloved brother of Emanuel Brummel of 305 West End Av., New York City. Notice of funeral hereafter.

CAMPION—On Sept. 24, 1929, Howard L., beloved husband of Edith M. Campion. Funeral services at Trinity Protestant Episcopal Church, Schenck and Arlington Avs., Brooklyn, on Friday, Sept. 27, at 8 P. M.

COHEN—Helen, on Sept. 24, 1929, beloved sister of Georgia and daughter of Mrs. Anna Castle. Funeral services Thursday, Sept. 26, at 10 A. M., at Morris Funeral Parlors, 220 Sutter Av., Brooklyn.

COWAN—On Sept. 23, 1929, Joseph Cowan Jr., of 35-24 86th St., Jackson Heights, N. Y. Funeral services at the chapel of Reinhold A. Shelton, 47 Broadway, near Queens Boulevard, Elmhurst, L. I., on Saturday morning at 10 o'clock.

CROSBY—At his home, 296 Cherokee Place, Orange, N. J., Sept. 24, 1929, Edward Somerset, husband of Alice Burtis Crosby, in his sixty-fourth year. Funeral services at St. Mark's Episcopal Church, West Orange, Thursday afternoon, Sept. 26, at 3:30 o'clock.

DEANE—Joseph Griswold, suddenly, on Sept. 24, in his forty-second year, beloved husband of Rachel S. Deane and son of the late Dr. A. C. and Louise Griswold Deane of Greenfield, Mass. Interment private at Greenfield. It is requested that no flowers be sent.

DEL NEGRO—Assunta, 737 Southern Boulevard, passed away Sept. 23. Interment Woodlawn Cemetery Sept. 26, 2 P. M.

FOOTE—On Wednesday, Sept. 25, Rebecca Josephine, daughter of the late Nathaniel Jarvis Jr. and Marie Louise Brady and widow of Thomas M. Foote Jr. Mass of requiem at St. Stephen's Church, East 28th St., Friday, 9:30 A. M. Interment private.

FRANKLIN—Jacob, on Sept. 24, beloved father of Eva Wise, Alexander, Harry, Annie and Emma, and grandfather of Chester Wise and Matthew and Harry Franklin. Funeral from his late residence, 900 Manhattan Av., Friday, Sept. 27, at 1 P. M.

FREEDMAN—Isidor. With deep sorrow the associates of Schuman and Stein record the death of their esteemed friend and co-worker, Isidor Freedman. Services at Gutterman's Funeral Parlor, 20 West 69th St., near Broadway, on Thursday, Sept. 26, at 10 A. M.

FRIEDLAND—On Sept. 23, George N. Friedland, aged 49, beloved husband of Sophia (nee Gersberg). Funeral service at 1 P. M., Thursday, Sept. 26, at A. Gutterman & Sons Chapel, 269 Grand St., New York City. Interment at Mount Hebron Cemetery, Flushing, L. I. Please omit flowers.

FRIEDLAND—George M., Brethren of Paul Revere Lodge, No. 829, F. and A. M., are hereby summoned to attend funeral services for our late brother George N. Friedland on Thursday, Sept. 26, at 1 P. M., at A. Gutterman & Sons Chapel, 269 Grand St., New York City.

ALBERT E. SCHWARTZ, Master.
WILLIAM KREIBLSHEIMER, Secretary.

FRIEDMAN—Esther, beloved mother of Louis, Abrahams, Anna, Fannie, Hortense and Ella. Funeral from home of her daughter, Ella Lefkowitz, 1,403 5th Av., Thursday, Sept. 26, at 10 A. M. Interment Acacia Cemetery.

GEILER—Max F., beloved husband of Katharine O'Connell and father of William Geiler and brother of Fred, Joseph, Adolph, Walter, William, Mrs. August Uhlein and Mrs. James M. Reardon. Funeral from his residence, 1,225 Park Av., Friday, Sept. 27, 9:30 A. M. Requiem mass, Church St. Ignatius Loyola, 86th St. and Park Av., 10 A. M.

GEILER—Officers and members of New York Lodge, No. 1, B. P. O. Elks: You are hereby summoned to attend funeral services of our order of Brother Max F. Geiler at 1,225 Park Av., Thursday, Sept. 26, at 8 P. M.

ABRAHAM I. MENIN, Exalted Ruler.
WILLIAM T. PHILLIPS, P. E. R., Secy.

GILLERAN—Thomas. Members of the County Committee and the Osceola Club, Fifteenth Assembly District, are requested to attend the funeral service of our late member, at the Church of St. Bernard, 528 West 14th St., on Thursday, Sept. 26, at 9:30 A. M.

FRANK L. BRIARLY,
MARY E. O'CONNELL,
Executive Members.

GOLDBERG—Leah, at her late residence, 1,954 Harrison Av., Bronx, beloved wife of Isaac, devoted mother of Mrs. Gertrude Rosenfeld, Fanny Rosenberg, Sam and Harry Goldberg. Services at the Riverside Memorial Chapel, 76th St. and Amsterdam Av., Friday, Sept. 27, at 11 A. M. Kindly omit flowers.

GREENFIELD—After a long illness, on Wednesday, Sept. 25, 1929, George Sidney, husband of Jane Elliott Greenfield and son of the late George Jackson and Mary Dunstan Greenfield, in his forty-eighth year. Funeral service at his late residence, 1 Marble Hill Av. (230th St.), on Thursday afternoon at 1 o'clock.

HADDOCK—At Sailors' Snug Harbor Hospital, S. I., on Sept. 25, 1929, Benjamin Edward Haydock, beloved husband of Minnie Achison. Funeral private. Remains now resting at Funeral Residence of George E. Ramsay, 583 Bergen Av., Jersey City, N. J.

HAYES—John J., on Sept. 25, beloved husband of Mary (nee Cronin) and father of William L. Funeral Saturday, 8:45 A. M., from 97 West 163d, Bronx. Solemn requiem mass Sacred Heart Church, Highbridge, Bronx. Interment Calvary.

HILDRETH—Samuel Clay, on Sept. 24, beloved husband of Mary E. Hildreth. Reposing at the Campbell Funeral Church, Broadway at 66th St. Mass of requiem at St. Patrick's Cathedral, 51st St. and 5th Av., Thursday, Sept. 26, at 10 A. M.

HORN—Milton E., husband of Charlotte Horn, on Tuesday

APPEAL ON BUDGET MADE FOR GOVERNOR

Sharing of Itemizing Lump Sums With Legislative Chiefs Held Unconstitutional.

AMENDMENTS ARE CITED

Briefs in Court of Appeals Charge Usurping of the Executive Function.

Special to The New York Times.

ALBANY, Sept. 25.—The purpose of the executive budget amendment to the State Constitution would be defeated under the decision of the Appellate Division of the Third Department, holding that Governor Roosevelt must share with the financial chairman of the two houses of the Legislature the work of itemizing lump sum appropriations, William D. Guthrie and Edward G. Griffin, of counsel for State Controller Morris S. Tremaine, declare in briefs filed with the Court of Appeals, it became known today.

The filing of the briefs was the latest move in the controversy between the Governor and the Republican leaders of the Legislature, which began during the legislative session. The Appellate Division, by a vote of 3 to 2, sustained the view of Attorney General Hamilton Ward and the Republican legislative leaders. Controller Tremaine is now appealing from this decision.

Executive Function Defined.

"The power to establish or certify or approve a schedule of positions and salaries in the executive departments of the State Government is essentially a part of the executive or administrative function," the joint brief by Mr. Guthrie and Mr. Griffin reads.

"The Legislature, it is true, may itself appropriate specific items for the payment of specific salaries, and it may also appropriate a lump sum for a whole department.

"If it does the latter, it cannot delegate to two of its own members the function or duty of certifying to the specific salaries to be paid out of any appropriation, or the expenditure thereof. That then becomes essentially an executive or administrative function or duty to be performed by an executive official, in an executive manner, under executive responsibility.

"If the Legislature were free to delegate such a function or duty to any of its individual members, there would be no reason why it could not similarly have power to delegate any or all of the many other functions and duties of the State government which may be regulated by statute but which are ordinarily or essentially the proper subject of executive action.

Action of House Heads Contested.

"The reasons which would make such delegations to legislative members unconstitutional and void should logically lead to the invalidation of any attempt on the part of the Legislature to provide that the chairman of the Finance Committee of the Senate and the chairman of the Ways and Means Committee of the Assembly must join with the Governor in approving a schedule of positions and sealries or other action in case of a lump sum or other appropriation to any State department made by the Legislature, or any attempt to vest in four legislative members the power to direct the expenditure of appropriations for public buildings."

The brief also contends that Section 130 of the State finance law is not applicable to the lump sum appropriations for the Departments of Law and Labor, and that the power of the two legislative chairmen to segregate or approve the expenditure of appropriations made by the Legislature under the statutory provisions now in question is a civil, administrative or executive function and not legislative.

Purpose of Constitution Changes.

The brief contends that the fundamental and controlling purpose of the recent amendments to the State Constitution was not only to reorganize the State Government but also to provide a systematic and scientific method for the formulation of the financial program of the State, to coordinate the administration of its fiscal affairs and to concentrate in the Governor responsibility for efficiency and economy in public expenditures.

An additional brief filed by Mr. Griffin quotes from speeches and papers of former Governor Smith to support the contention that the purpose of the executive budget amendment, for the adoption of which Mr. Smith made a successful fight, was to vest the duty of preparing the budget in the Governor.

No date has been fixed as yet for argument of the case. The Court of Appeals will begin its Fall term on Monday.

BUS CRASH INJURES 12.

Hits Elevated Pillar in Bronx in Avoiding Crash With Taxi.

To avoid a collision with a taxicab, the driver of a Boston-New York bus going south on Jerome Avenue, the Bronx, crashed into an elevated pillar at West Clark Place at 6:15 o'clock yesterday morning, injuring himself and twelve passengers. Hyman Aronoff, 35 years old, of 2,411 Locust Street, Springfield, Mass., one of the passengers, was removed to Morrisania Hospital for surgical observation. The others were able to proceed after being attended at the scene.

The other injured were:

ROBERT GOULD, 28, Marlboro, Mass., the driver; cuts.
THOMAS FUGLIO, 34, of 97 Division Street, Albany; cuts.
BERNICE FUGLIO, 22, same address; bruises.
JEFFREY DEUERE, 42, of 11 Concord Street, Worcester; bruises.
MARCELLA THEPORT, 32, of 800 West Twenty-seventh Street; bruises.
CHARLES WAKKURI, 41, of 1,920½ Madison Avenue; cuts.
PETER CALVERLEY, 21, of 420 Cambridge Street, Worcester; abrasions of knee.
EDWARD GROULIER, 29, of 604 West Forty-seventh Street; cuts.
MORRIS J. LEVINE, 24, of 212 Park Street, Burlington, Vt.; cuts.
JOHN FITZGERALD, 24, of 224 West Twenty-first Street; scrafe.
JOHN R. GOLDEN, 31, of 822 Downey Avenue, Indianapolis, Ind.; right leg injured.

The impact stove in the forward part of the bus and threw the passengers in a heap.

Bootleggers' Dust Screen Foils Pursuing Police Cars

LANSING, Mich., Sept. 25 (AP).—A dust screen that gives the same effect as a "smoke screen" is the latest device of automobile driving bootleggers, according to Oscar G. Olander, Commissioner of Public Safety.

Favoring the less frequented gravel trunk lines or county dirt and gravel roads, Olander said, the bootleggers have equipped their cars with air compressing machines that stir up dust to the point where it is not only impossible to see the fleeing car but dangerous to pursue it and hold to curving roads.

Although the emission of heavy smoke from the exhaust of automobiles is punishable under State law, Olander said there is nothing on the statute books at present against "dust screens."

FOSDICK CRITICIZES HUMANIST PHILOSOPHY

'Ethical Repercussions' Result From Failure to Accept God, He Says at Union Seminary.

Union Theological Seminary at Broadway and 120th Street opened for its ninety-fourth year yesterday afternoon with a service in the James Memorial Chapel at which the Rev. Dr. Harry Emerson Fosdick, pastor of the Riverside Baptist Church and a professor at the seminary, discussed the limitations of humanism.

Although Dr. Fosdick had some kind words to say for the proponents of the philosophy, he declared that the humanistic effort to sustain a high idealism without accepting the existence of God was bound to have "ethical repercussions" because of the humanistic conception of personality as merely "a fortuitous by-product of a careless universe."

In suggesting what might be learned from the humanists Dr. Fosdick said: "One of our professorial agnostics wishes that we could declare a moratorium on God for forty years and see if without theology we might not be morally improved. One who is himself a theist would better take to heart such current distrust of theism's ethical consequences. For much of our popular belief in God is not in its influence moral but immoral. It means a lazy shouldering off on a kindly deity of tasks we must perform ourselves. It means stereotyped concepts of right and wrong, defined by infallible revelations and unadjustable to new demands. It, therefore, anesthetizes its devotees and checks instead of encouraging creative thought on personal and social morals. The humanists are right in much of their attack on current theism, and the theist would better be the first to acknowledge it."

About 1,000 students, faculty members and friends attended the opening service of the seminary. The Rev. Dr. Henry Sloane Coffin, the president, was absent, having sailed last Friday as a delegate from the Presbyterian Church in the United States to the reunion general assembly of the United Free Church and the Established Church in Scotland which is to be held in Edinburgh beginning Oct. 1.

JERSEY COMMISSION TO DEFY GOVERNOR

Senator Abell Says $3,000,000 State House Annex Inquiry Will Be Pushed.

Special to The New York Times.

MORRISTOWN, N. J., Sept. 25.—Senator Frank D. Abell, chairman of the joint Legislative Commission which Monday inquired as to the expenditure of $3,000,000 in the incompleted State House Annex, announced today that "We are not going to quit until we finish the work mapped out."

Governor Larson said yesterday that the investigation was not going the way he wished.

"If anybody will read the text of joint resolution number two," said Mr. Abell, "under which we were appointed, he will see that we have been acting exactly in harmony with the wording of the resolution. We have merely exercised the powers conferred on us.

"If we are stopped by any influence, the newspapers of the State will know just why and how we are stopped."

The Governor argued that the auditors who have been making the survey of accounting methods should report before the investigation committee started its work.

Senator Abell believes the commission should continue to take up each department separately as the auditors finish with it and not wait until all departments have been checked and the final report turned over to the commission.

"However," he aded, "we will be glad to have a conference with the Governor before the meeting of the commission next Monday morning and go into his objections thoroughly."

JERSEY TAX RISE MODIFIED.

Only Four Counties to Be Affected by Higher Assessments.

Special to The New York Times.

TRENTON, N. J., Sept. 25.—The State Board of Taxes and Assessment modified today its order of last July directing increases in real estate valuations in fifteen counties amounting to approximately $144,000,000. The new order reduces the total to $28,000,000 and affects only Burlington, Middlesex, Ocean and Morris Counties.

A 5 per cent. increase is proposed for Burlington County instead of 15 per cent under the original order. Middlesex and Ocean get 5 per cent increases instead of 12 and in Morris the advance is to be 10 per cent instead of 15.

The board's action is a result of the vigorous protests at a series of hearings.

Heads New England Kiwanis.

PORTLAND, Me., Sept. 25 (AP).—John B. Densmore of Worcester, Mass., today was elected governor of the New England Kiwanis district at the closing session of the eleventh annual convention. He was lieutenant governor of the third division last year.

SECRETS OF THE SEA CAUGHT BY CAMERA

J. E. Williamson Returns From Bahamas With Many Rare Views and Specimens.

FISH EMOTIONS PICTURED

Their Battles, Loves, Observed by Explorer and Baby Daughter From Perfected Diving Bell.

J. E. Williamson, leader of the Field Museum-Williamson Undersea Expedition to the Bahamas, returned yesterday on the Munson liner Munargo with treasures in coral, plants and colorful details of the private life of the denizens of the southern deep.

He is a pioneer in undersea photography and during the past few months has spent most of his time in the habitat of his subjects, observing them and capturing intimate pictures from his perfected diving bell.

Infant Daughter With Him.

With him during his studies have been his wife and his infant daughter, Sylvia, whose seven months have been so closely connected with the sea that she already wears a seaman's cap at a jaunty angle.

Even with his interesting array of pictures and his stories of undersea life that rival those of Jules Verne, Mr. Williamson's pet topic is the smart "Captain" Sylvia, who has spent all but three weeks of her life either on the sea or under it. Mr. Williamson said that most of the time, while he was working behind the glass windows of his apparatus, she was with him, watching the strange antics of the deep-sea fish.

Among the things Mr. Williamson brought up from the floor of the sea are several giant palmate corals. One, the largest ever taken, measures 16 by 14 feet and weighs about four tons. He also got hundreds of fish casts and records of the lives of sharks, morays, the colorful angel fish, the parrot fish and the queen trigger fish.

It was emphasized that the feature of the expedition was not so much the actual specimens brought back as the detailed studies which Mr. Williamson and his party were able to make by camera.

Fish Photographed for Hours.

In some instances certain fish were photographed for hours at a single "sitting," and in this way the entire range of piscine emotion was recorded. The camera photographed colors, and the plates brought back for the museum show the progressions of some amazing color changes and unique episodes in the lives of fish, showing them when they fight, make love and pound themselves against the hardened coral bottom in seeming despair.

The Williamson diving bell has a flexible metallic tube through which the observers may descend to the ocean floor. The apparatus, an invention of Captain Charles Williamson, the explorer's father, holds three persons comfortably and is equipped with electric lights and has telephone connection with the ship above.

Much of the material gathered has been sent ahead to the museum in Chicago, Mr. Williamson said. He will lecture on his experiences, and in the meantime is planning a similar trip to the polar regions, for which his plans are not yet definite.

Captain William H. Clark of the Munargo said he had received a gale warning as he left Nassau and observed heavy swells indicating a storm approaching from the far South.

IDENTIFIES DEAD LIBRARIAN.

Brother of New York Librarian Puzzled by Her Trip to Cleveland.

Special to The New York Times.

CLEVELAND, Ohio, Sept. 25.—The body of a young woman who died here after registering at a hotel was identified today by her brother, Joseph, as Helen E. Byron-Curtiss, daughter of the Rev. R. L. Byron-Curtiss, retired Episcopal clergyman of New York City.

Joseph Byron-Curtiss said that the last time he saw his sister alive was on Sept. 13, when he bought her ticket in New York for Utica. She was going to visit her parents while on her vacation and also planned to undergo a minor operation.

Her trunk was placed on the train and arrived at the Rev. Byron-Curtiss's Summer home, near Rome, but she mysteriously dropped out of sight.

Miss Byron-Curtiss had been ill for about five years, the brother said, but had no worries that her family knew of. She had been employed in the circulation department of the New York Public Library, he said, and spent most of her leisure reading, and never had any sweethearts and did not keep company with any young men in New York.

"Just why she came to Cleveland and for what motive I am at a loss to explain," her brother stated. "She didn't know anybody here and did not seem to be ill when I saw her last."

Miss Byron-Curtiss registered as Helen Crandall, Buffalo, N. Y., at a hotel here on Sept. 14 and promptly went to her room.

When the young woman failed to appear the following day, hotel officials entered the room and found her lying unconscious on the bed. She was rushed to St. Luke's Hospital where she died that night of double pneumonia.

GETS $67,910 TAX REFUND.

Dr. S. Milliken of New York City Reimbursed for Overpayment.

Special to The New York Times.

WASHINGTON, Sept. 25.—Among the tax refunds announced today by the Internal Revenue Bureau was an overpayment of $67,910.53 for 1919 in favor of Dr. Seth Milliken of 951 Madison Avenue, New York City. The overpayment, the bureau said, represented that portion of an overassessment previously allowed for 1918 which was credited against a deficiency on taxes for 1918 after the expiration of the statutory period for collection of the deficiency.

A refund of $27,129.67 was made in favor of the First National Bank of New York for the year 1918, and the Francisco Sugar Company, 106 Wall Street, New York, received credits aggregating $26,852.69 for the fiscal years ended June 30, 1923 and 1924.

THE John Wanamaker STORE

Formerly A. T. Stewart

For orders and inquiries—GRAmercy 6200
For all other calls—STUyvesant 4700

Broadway to Fourth Avenue—8th to 10th Street
Store Hours: 9 to 5

WANAMAKER PLACE AT NINTH STREET

FROM THE FOUNDER'S WRITINGS

The Richer Some Men Grow the Smaller They Seem

The tides of this little river in Florida seem to be running down most of the time, and you can do very little with it because it is low water so long. The man who prospers and, perhaps unconsciously, by neglect, preoccupation or by removal of his home to a better neighborhood, becomes separated from his old friends, loses something when he is too busy to remember his old comrades while making new acquaintances befitting his new mansion and what he aims for a new position in life. A true friend during the poor day should never be turned down.

John Wanamaker

Warm Jersey Ensembles

For the Schoolgirl Sizes 6 to 12 Years

We copied them from a successful English outfit and they have been enthusiastically greeted on all sides...the jersey is soft, all-wool and just a pleasant weight...the sweater fits agreeably...the skirt is kilted smartly and the bloomers have the front yoke that's flat beneath the skirt.

Rich maroon...gay scarlet...navy blue...forest green...Oakleaf brown...French blue.

Skirts $2.95
Sweaters $2.95
Bloomers $1.95

Personal Service will fill mail and telephone orders

SECOND FLOOR, OLD BUILDING

New MIMI Modes

were especially designed for the Young New Yorkers who insist upon being the "last word"—these hats in fine felt are

Specialized—$10

Wine Red—Dark Brown—Deep Green—Black

WANAMAKER'S—SECOND FLOOR, OLD BUILDING

For Evening Wear

The Scarf Cape

$14.95

Shimmering rayon and scintillant metallic threads contrive a fabric of radiant and intriguing loveliness...the scarf-cape caught at the shoulders with a bow of Georgette crepe and deeply fringed round the lower edge is bright and attractive and decidedly flattering...

Scarlet—Green—White—Black Peach—Flesh—Gold

Personal Service will fill mail and telephone orders

WANAMAKER'S—STREET FLOOR, OLD BUILDING

Women's Slip-on Gloves

Of Doe-Finished Suede

$1.75

A Wanamaker Specialization!

Season after season New York fashionables come back to Wanamaker's for these gloves . . . for they are exceedingly good-looking, long enough to wrinkle smartly over the wrist . . . very practical, for they launder beautifully . . . and so inexpensive one does not feel extravagant indulging in three or four pairs. Natural, beige, gray, cocoa and mode.

WANAMAKER'S—THOROUGHFARE, OLD BUILDING

Women's Union Suits

Of Good Quality Glove Silk

$1.95 each

For the $3.95 Grade

The sample collection of a nationally famous maker... whose label is sewn in every garment. Bodice top, open knee style...made over full size patterns and cleverly reinforced where wear and strain are greatest. Petal pink... in sample sizes only, 38 and 40.

Glove Silk Bloomers, 95c

For the $1.95 Grade

From another well-known maker who found himself overstocked with a particularly fine quality of glove silk in street shades...Belgium blue, rust, taupe and brown. Sizes 6 and 7.

Impossible to fill Mail and Telephone orders

WANAMAKER'S—THOROUGHFARE, OLD BUILDING

Wanamaker Pattern Service

...which includes Vogue, Pictorial Review, Ladies' Home Journal and McCall patterns...has now been augmented by

Butterick Patterns

...which, with their wonderful Deltor explaining every step in detail, make even the most complicated-looking new fashions easy at home.

The November patterns are now ready

WANAMAKER'S—FIRST FLOOR, OLD BUILDING

Stunning Tweeds in

Misses' Ensembles

$39.50

The tweed either *makes* or *mars* the *chic* of a trotteur costume! That's why we are enthusiastic about the tweeds in these ensembles.

Three models specialized at this very moderate price—$39.50...with three distinctive types of jackets. The blouses are the dressmaker type...in satin or crepe de chine. Sizes 14 to 20 years.

WANAMAKER'S—SECOND FLOOR, OLD BUILDING

New Redfern Models

Girdles and Corselettes

$7.50

Carefully studied and efficient moulding along the subtly feminine lines of the moment...achieving the new silhouette without evidence of effort...

Models for Every Figure

Three corselettes specially designed for the figure that requires sound corseting...two with inner belt control...fashioned of beautiful rayon brocades and elastic...$7.50 *each.*

Corselette of crepe de chine...a long line, slender model with cupping bandette of lace...a similar model of figured batiste with swamie top...$7.50 *each.*

Side hook girdles of fine broche and elastic, fashioned to emphasize the waist line...daintily detailed...$7.50.

WANAMAKER'S—THIRD FLOOR, OLD BUILDING

China Dinner Sets

With All-Ivory Body

$39.50 to $69.50

For the $85 to $140 Grades

102 pieces—service for 12

Eleven different dinnerware decorations from one of the world's outstanding makers of china—a potter noted for quality of the ware and for beauty and variety of design and color.

Every one of these lovely patterns is on the warm, rich ivory body insisted upon by smart hostesses of today. All pieces have gold edges, with handles covered in half matt gold. Truly an extraordinary opportunity at these low prices.

$85 grade	$39.50	Five patterns...ranging from dainty sprays to larger, more colorful, rose and wild-flower sprays.
$95 grade	$49.50	Rich border decorations...three-quarter inch grayed-blue border with classic floral medallions.
$125 grade	$59.50	Rich design of roses, asters and pansies with large gold border...and a king's rose border with floral design in color and gold, and a rose center.
$140 grade	$69.50	Blue border with yellow designs and medallions of flowers and exotic birds...and the popular Indian Tree allover design.

All sets of 102 pieces...Complete service for 12

WANAMAKER'S—SECOND GALLERY, NEW BUILDING

New! The Old English

Waxer-Polisher

$3.75

The $6.60 Grade

...complete with weighted bristle waxer, polisher brush, 2 lb. can of Paste Wax, 1 qt. can Liquid Wax and book of instructions on the care of the floor.

Electrical Aids

At September Savings

Percolator Set . . . $14.25

The $23 Grade—14 inch round tray with 6 cup percolator, sugar and cream pitcher in charming Colonial pattern...a gracious addition to any dining room.

Hotpoint Waffle Iron $7.50

The $10.50 Grade—Waffle mornings are at hand...you'll enjoy a Hotpoint Waffle Iron...they turn out the crispest, brownest, most delicious waffles you ever tasted.

Personal Service will fill Mail and Telephone Orders.

WANAMAKER'S—SEVENTH GALLERY, NEW BUILDING

WARD IS RE-ELECTED FOR HIS 33D TERM

Westchester Republican Leader Calls Selection of Himself "Very Wise."

FAVORS SPENDING POLICY

County Gets Back Its Money Tenfold, He Says—Wants End of Democratic Governors.

WITSCHIEF IS NOMINATED

Insurgent, With Support of Justices, Defeats Orange Organization in Fight Over Bench Candidacy.

Special to The New York Times.

WHITE PLAINS, N. Y., Sept. 25.—William L. Ward of Port Chester was re-elected by acclamation for his thirty-third term as chairman of the Westchester County Republican Committee at a well attended meeting of the committee here today. The man known as "Boss" Ward, whose relations with the county government have been the object of a State investigation and who is described by some as an "amiable autocrat," declared upon being re-elected "to be perfectly frank with you, I think you did a very wise thing."

Henry R. Barrett, who described himself in the investigation before Samuel Untermyer as "sub-boss," was likewise continued in office by acclamation. Nor were there negative votes for Miss Jane Todd of Tarrytown for vice chairman and George W. Hill of this city for treasurer of the committee.

"You elected me because you want Republican victories," Mr. Ward declared, "and because you think that sometimes I am honest and decent. That's the nearest I'll come to speaking of what's been going on in the county."

Predicts a Republican Governor.

Mr. Ward did make one more statement which some interpreted as having a strong relation to "what's been going on in this county." In speaking of assured Republican victories, he said:

"And we'll elect a Republican Governor next year. No more of these Democratic Governors—wipe them out."

He advised the men and women of the committee to hold on to their Westchester County real property because property here "is ridiculous in its cheapness, no matter what you pay for it." Mr. Ward spoke of all the good things the Republican régime had brought to the county and described further plans to increase the value of the property. He said that through the recent appointment of a County Forester it is hoped to make the county roads so beautiful that they will not be distinguishable from parkways. It is hoped, he said, that before the first of the year a new tax rate of 3.85 will be announced to replace that of 4.04 for last year.

Favors a Spending Policy.

"If I were president of this corporation," he said, "I would not hesitate in making large expenditures, because every dollar the county puts out comes back to the taxpayers tenfold." He said enough money could be obtained for the recently purchased right of way for the Pelham-Port Chester Parkway to buy additional property and build a road on it without further cost to the taxpayers. Mr. Ward then told of his fondness for the human side of politics, declaring that he put that first. He said he was anxious to see any one about any matter in which he could give assistance.

"I'll see you about anything but getting a job," he said. "Harry (Henry) Barrett took charge of the patronage some time ago. He hadn't had that work long before he came to me with a downcast countenance, wanting to know why I had put that work on him. Now he knows what it is." Here Mr. Ward hesitated. He said:

"I hope the time will come when we'll all be together and I can speak out like I want to. But not yet."

An amendment to the regulations of the county committee was approved graning the executive committee the power to replace any officer of the county committee whose office should become vacant. This replacement would be in effect until a meeting of the county committee took place.

WITSCHIEF NAMED FOR BENCH.

Orange County Insurgent Nominated at Stormy Session.

Special to The New York Times.

WHITE PLAINS, N. Y., Sept. 25.—...t in the Orange County Republican organization and a letter from Justices of the Supreme Court in this district endorsing the nomination of the anti-organization candidate resulted today in the victory of Corporation Counsel Graham Witschief of Newburgh by a vote of 117 to 23 over County Judge Russell Wiggins of Orange for the nomination to succeed Supreme Court Justice Albert H. P. Seeger, who will retire upon reaching the age limit.

The Ninth District judicial convention held here this morning in the rooms of the Westchester Women's Republican Club was judged the most turbulent in a decade. The Orange County Republican organization delegates, led by Deputy Attorney General Jonathan Wilson, Republican leader of Orange County, declared their right to name Judge Wiggins as the successor to the retiring Orange County justice in no uncertain terms.

Up to twenty-four hours of the convention they had been assured of a victory, which depended upon winning the seventy-five Westchester County votes. Then a letter by Justices of the Supreme Court in the Westchester County Republican Committee was divulged. It was signed by Justices Seeger, Joseph Morschauser, William F. Bleakley, George H. Taylor Jr., Arthur S. Tompkins and Frank L. Young and expressed the preference of these justices for the nomination of Mr. Witschief.

The nomination of Mr. Witschief was made by former Judge E. Peter Cantine of Newburgh.

With considerable feeling Chairman Wilson of Orange nominated Judge Wiggins, who he said, was "just as good" as the insurgent candidate. The fact that there were two candidates from Orange County, one opposing the organization, he described as "a very peculiar situation."

"If the rule of rewarding a man for good works in office applies in Westchester County," he said, "then its delegates should endorse this man who has served faithfully on the Orange County bench for twelve years. Can't Orange County be trusted? By all the rules of the game, and in the name of political expediency we're entitled to this nomination."

Another speaker for Judge Wiggins was State Senator Caleb H. Baumes.

J. R. Thompson, for twenty-five years a Newburgh lawyer, declared in a speech for Mr. Witschief that when the people of Orange gave their endorsement to Judge Wiggins they were simply voting for Mr. Wilson and Senator Baumes, whom he described as omnipotent in that county.

The votes were as follows:

Dutchess, 21 for Witschief; Orange, 5 for Witschief, 22 for Wiggins; Putnam, 5 for Witschief; Rockland, 11 for Witschief, 1 for Wiggins; Westchester, 75 for Witschief. In accepting the nomination Mr. Witschief declared he would run on two planks: first, to work hard; and second, to do his best to continue the good relations between the bench and the bar in this district.

Supreme Court Justice J. Addison Young of the Appellate Division was nominated unanimously to succeed himself.

It is expected that the Westchester Democrats at their judicial convention here tomorrow afternoon also will endorse Justice Young.

GAS LEAK FELLS TWO, 100 FLEE RESTAURANT

Truck Commandeered by Police Rushing to Tip Toe Inn Crashes Into Auto.

A broken pipe in a refrigerating system at Tip Toe Inn, 2,365 Broadway, at Eighty-sixth Street, which allowed sulphur-dioxide gas to escape, routed more than 100 patrons of the restaurant, overcame two workmen and indirectly caused an automobile crash at 2 o'clock yesterday afternoon.

Edward Fenity, 30 years old, employed by the Breyer Ice Cream Company of Long Island City, who was working near the pipe, collapsed and was revived only after members of the Fire Department emergency squad and a gas company inhalator crew had worked over him for half an hour.

James Heffernan of 698 Kelly Street, the Bronx, who was working with Fenity, staggered to the street, but required some aid. Both men were able to go home.

When the restaurant patrons learned of the accident they started running for the doors, the police said, but all got out safely, as did employes of the restaurant. The excitement attracted so much attention outside, however, that reserves were sent from the West Sixty-eighth and West 100th Street stations to handle the crowds.

Detective Raymond Cremen of Chief Inspector John O'Brien's staff, who was in the restaurant, was credited with saving Fenity's life. As the patrons, chiefly women, started to leave, he ran behind the counter where Fenity lay, picked him up and carried him out into the open air.

The police blamed exaggerated reports of the seriousness of the accident for the automobile crash, which occurred after two policemen had commandeered a truck and ordered the driver to go to the scene at full speed.

The patrolmen, Percy Smith and John Cosgrove of the West 100th Street station, ordered George Reed, chauffeur for Gude Brothers-Kieffer Company, 21 Jay Street, to drive them down Broadway to the restaurant at Eighty-sixth Street. At Ninety-second Street the truck demolished an automobile that Abraham Silverman of 670 West End Avenue was driving east into Broadway. Silverman was thrown from his car, but was not injured.

Dr. Alper of Knickerbocker Hospital supervised the work of resuscitating the two workmen. After that had been accomplished, the firemen and gas crew donned helmets and repaired the pipe.

SURRENDERS IN AUTO DEATH

Policeman, Missing Since Friday, Arrested on Homicide Charge.

Patrolman James Byrnes of the Stagg Street Precinct, Brooklyn, who had been sought by his superiors since last Friday night after an unidentified man had been killed at Flushing and Evergreen Avenues either by Byrnes's car or a taxicab which he was pursuing, surrendered last night. He was arrested on a charge of homicide on order of Inspector Thomas P. Cummings.

Shortly after the body of the unidentified man was found the department car which Byrnes had been operating was found near-by, badly damaged. Byrnes said last night that he had felt the car "hit something" as he was chasing the cab, but he did not know until he read the papers next day that a man had been killed. He looked tired and worn and said he had been "hysterical" since the accident. He said he remained in hiding because he feared to face his superiors.

HURRY! HURRY! IF YOU'RE GOING

These glorious days of September are the last days of Northern Pacific low Summer excursion fares. Sept. 30 is the last day—return limit Oct. 31. This is an ideal time to travel—trails and trains are not crowded—the early Autumn weather is delightful—and you can save money without the least sacrifice of comfort. Low rates apply to ALL Northern Pacific trains—even the luxurious All-Pullman North Coast Limited—to Seattle—Portland—Tacoma and other points west. For reservations and tickets, phone Bryant 9400, R. M. Fletcher, 405 5th Av.—Advt.

WAGGONER ARRIVES, MAKES COURT WAIT

When He Is an Hour Late on "Side Visit" Tuttle Orders Him Brought by Force.

BAIL FIXED AT $100,000

Banker Accused of $500,000 Fraud Goes to Jail—He Will Plead Tomorrow.

Charles Delos Waggoner, Telluride, Col., bank president under indictment for using the mails to defraud six New York banks out of a credit of $500,000, was arraigned yesterday before Federal Judge T. Blake Kennedy and held in $100,000 bail for pleading tomorrow. Waggoner kept Judge Kennedy and United States Attorney Tuttle waiting an hour or more after his arrival in New York while he and the Deputy Marshals who had him in custody visited the offices of The Evening Journal.

When informed that Waggoner had gone to the newspaper office, Mr. Tuttle instructed United States Marshal Hecht to see that he was brought to the Federal Building at once and to "use force if necessary." Chief Deputy Marshal Raymond J. Mulligan telephoned the newspaper office and was told that Waggoner had left for the Federal Building fifteen minutes earlier. Later Mr. Tuttle said:

"Waggoner was taken to the newspaper office while in the custody of United States Deputy Marshals from Wyoming. He was not delivered into our custody until he appeared in the court room before Judge Kennedy. I have spoken about the matter to Charles E. Scribner, Waggoner's counsel, advising him that, if he so desired, he might bring contempt proceedings. He said he did not know that his client had objected to the 'little side trip.'"

Mr. Scribner refused to admit that Waggoner had stopped at the newspaper office, refused also to permit Waggoner to speak to any reporters in the Federal Building and said Waggoner had told him he had not made any statement to any newspaper men while en route to New York. Mr. Scribner adhered to that even after he was told that The Evening Journal had published what purported to be an interview with Waggoner granted yesterday.

The Telluride bank president, who was greeted in Marshal Hecht's office by his wife, son and barber, was unable to make the required bail and was taken to the Federal House of Detention at Eleventh and West Streets. He was spared a ride in the regular prison van because that was being repaired. To the accompaniment of booming flashlight powder he left the Federal Building and entered the automobile of his attorney. He was handcuffed to Deputy Marshal Mulligan.

Waggoner, who is said to have expressed keen pleasure when told that the defrauded New York banks probably could not get back much of the money credited to him and his Telluride bank as a result of fraudulent code telegrams, entered Judge Kennedy's courtroom in the custody of United States Deputy Marshal Hugh L. Patton and F. M. Brunner, a special guard, both of Cheyenne, Wyo.

He was turned over there to the custody of Deputy Marshal Mulligan, with whom he stood behind the bar railing during the proceedings. He is a slender man of middle age and perhaps less than medium height. The fringe of gray hair that still clings to his head reaches barely to the lower edge of his hat band. In court his composure appeared to be perfect. Throughout his arraignment he stared steadily at Mr. Tuttle. In his eyes there appeared occasionally a glint of humor as if he were enjoying the thought that he had tricked six great New York banks out of a large sum of money which the State Attorney General of Colorado has said would not be given back without a hard fight.

Mr. Scribner interposed no specific objection to bail being fixed at $100,000, which led to the belief, for a time, that Waggoner was prepared to furnish a bail bond. A bonding company representative told reporters the bail would be made, but the arrangement did not go through for some reason and Waggoner was forced to spend the night in prison.

Mr. Tuttle said that when Waggoner is arraigned for pleading tomorrow he would announce the government's readiness to go to trial on the mail frauds indictment and ask that the trial be set for Monday or Tuesday of next week. Whether this will be done or not depends partly on what action Waggoner's attorney may take or what objections he may interpose to so early a trial.

It was reported late in the day that Waggoner had been trying to sell his "story" to obtain money for counsel fees. It was reported also that he had said he had only about $40 with which to pay all his expenses.

ARMED WOMAN STOPS LAKE ERIE SMUGGLERS

Anna Clift Smith, Artist, Holds Nightly Battles With Liquor Runners at Brocton, N. Y.

BROCTON, N. Y., Sept. 25 (AP).—Nocturnal landings of liquor cargoes in the vicinity of this village on the shore of Lake Erie are said to have ceased largely as a result of the activities of one woman, Miss Anna Clift Smith.

Miss Smith, an artist, wrote last year to officials at Washington, among them Mrs. Mabel Walker Willebrandt, complaining that the beach here was a popular destination for liquor runners bringing cargoes across the lake from Canada and that she had been awakened many times on the small lake-shore farm where she lived alone by the hum of the motors of the liquor craft or the popping exhausts of waiting trucks.

Special investigators from the prohibition department visited her home, and last year for the first time two Coast Guard boats instead of one patrolled the waters of Lake Erie. The nightly landing ceased.

Meanwhile, Miss Smith, an expert rifle shot and an advocate of direct action, began patrolling the beach at night, armed with a rifle and a brace of heavy revolvers. At other times, from a vantage point on a high cliff, she opened fire on motor boats lying without lights offshore, while row boats transferred the liquor cargo to the beach.

She was fired at scores of times by smugglers, but took refuge behind big trees and returned shot for shot. At times she stood guard for hours at a stretch over cases of ale and liquor left on the beach by smugglers who departed in haste at the approach of a Coast Guard patrol.

Miss Smith said she had been warned repeatedly that unless she stopped interfering with landing operations she would be riddled with bullets.

583 Acres of Parks on Staten Island Voted; Additions to City System Will Cost $1,800,000

The Sinking Fund Commission, in its first meeting since the Summer recess, authorized yesterday the purchase by the city of 583 acres of land on Staten Island for park purposes. Advocates of city park extension praised the Walker administration for having added to the system 2,200 acres of park lands within the last four years.

Action already approved by the Board of Estimate was ratified by the Sinking Fund Commission when it directed Controller Berry to purchase at private sale 215 acres located at Princes Bay and known as Wolfe's Pond Park at a price not to exceed $1,100,000 and 368 acres at Crooke's Point, Great Kills, for not more than $700,000. The latter tract, which will be of the marine park type, will consist actually of 768 acres, because the city has acquired from the State for a nominal fee of $1 about 400 acres of land under water, which will be reclaimed and developed together with the area to be purchased.

The administration was warmly praised by W. Laurence Craner, representing the Parks Association, and Raymond V. Ingersoll, former Park Commissioner of Brooklyn. They told the Mayor he and his associates had increased the city's park acreage 20 per cent, a record unapproached by any previous administration since the greater city was formed. In fact, Mr. Craner declared that the present administration is the only one within that period that had bought new park lands.

Application was made to the commissioners by the State Naval Militia for the use of thirteen acres of Jacob Riis Park, Rockaway, Queens, for a naval base and for the erection of a temporary armory. In view of a protest against this plan lodged by the Parks Association, action upon the application was deferred.

The commission recommended to the Board of Estimate that the Controller be authorized to pay $1,071,507.45, representing awards for the acquisition of private property for the improvement of the waterfront of Jamaica Bay between Byrne Place, Canarsie and Hamilton Beach. Interest charges upon these claims, it was declared, amounted to $900 a day. The Board of Estimate meets today for the first time since the Summer recess and Mayor Walker said there would be no delay in authorizing payment of the claims.

WARDER DEMANDS CHANGE OF VENUE

Prejudice Aroused by Publicity Would Prevent Fair Trial in New York County, He Says.

BANTON MUST SHOW CAUSE

Grand Jury Hears Edward J. Glynn and Mancuso's Father—Judge to Testify Again Today.

Frank H. Warder, former Superintendent of Banks, scheduled to go on trial Monday on an indictment charging acceptance of a $10,000 bribe for withholding examinations of the City Trust Company, which he closed on Feb. 11 after the death of its president, has applied for a change of venue. The order to show cause served on District Attorney Banton and his assistant, Harold W. Hastings, recites that the "widespread publicity" given to the investigations of the City Trust failure makes it impossible to obtain an unprejudiced jury in New York County. The order, signed by Justice Henry L. Sherman, will be argued before Justice Alfred H. Townley tomorrow morning.

Attached to the affidavits submitted to the court by James I. Cuff, Mr. Warder's attorney, was a large scrapbook containing clippings from all the New York papers covering the City Trust failure. The more sensational headlines were quoted in the affidavit itself.

"In view of the widespread publicity * * * it is indisputable that there is an almost universal prejudice against me on the part of all the people in this county," says the affidavit. Mr. Warder also submitted the statements of investigators who talked to "hundreds" of persons and found them all convinced of Mr. Warder's guilt. Sixty sworn statements of persons who expressed such opinions were attached.

Mr. Warder recalled the large amount of space given to the testimony of witnesses at the Moreland investigation of Robert Moses and to the fact that much of it was detrimental to him and also mentions specifically editorials and cartoons which are attached in "Exhibit A," the scrapbook, as "holding me up to readers of said papers as wicked and venal in the extreme." He adds:

"I only ask that I be permitted to enter my defense before a jury that will not have prejudged my case."

While none of the members of the District Attorney's staff would comment on the possible outcome of Mr. Warder's application, they agreed that the legal situation is complicated by the fact that Warder's trial is before a special trial term presided over by Justice Arthur S. Tompkins, who was specially appointed by Governor Roosevelt to hear the cases arising out of the City Trust failure.

Grand Jury Hears Glynn.

The special grand jury considering evidence in the City Trust failure yesterday heard Edward J. Glynn, nephew of former Governor Smith, who was an attorney for the late Francesco M. Ferrari, president of the City Trust, and Pasquale Mancuso, father of Judge Francis X. Mancuso, chairman of the board of directors of the City Trust. Today Judge Mancuso himself is scheduled to be a witness.

The bank examiners who are assisting the prosecutors continued their work yesterday of checking up on the $500,000 in canceled checks made out to himself or to cash by Ferrari which were found in the Brooklyn vault. They are being assisted by former officers of the bank in an effort to learn for what purposes the checks were paid. It is believed that many may represent graft payments, but so far there has been no direct evidence of this. They are being linked with previous testimony of graft payments by Ferrari to see if the dates coincide.

WHALEN SEEKS WAY TO END BOND THEFTS

Asks Stock Exchange Head to Confer on Plan to Limit Use of Boy Messengers.

CALLS ON BROKERS TO ACT

Grand Jury Indicts Alter, 17, and Two Others in $512,000 Case—$50,000 Still Missing.

Police Commissioner Whalen announced yesterday that, as a result of a boy's theft last Friday of $512,000 in securities from a brokerage firm, he had written to E. H. H. Simmons, president of the New York Stock Exchange, asking for a conference on a means of preventing such thefts by youthful messengers.

The commissioner made the announcement after a conference with William B. Joyce, president of the National Surety Company, and Reginald H. Hiscoe, head of R. H. Hiscoe & Co., stock brokers, at 111 Broadway, from whom the $512,000 in securities was stolen by 17-year-old Milton Alter. Both men will attend the conference with other brokers and surety company heads in the Wall Street district.

"Something must be done to prevent such thefts," declared Mr. Whalen. "We have plenty of retired policemen, firemen and letter carriers who could be employed by brokers and bankers with more assurance that their trust would be kept.

"Young Alter told me that on the day of the theft he had been entrusted by Hiscoe & Co. with more than $1,500,000 in certified checks for delivery to banks in return for securities. He added that he was but one of eleven boys who handled checks of the kind that day for the firm. Investigation has revealed that payrolls alone, totaling more than $9,500,000,000, are carried through the streets of this city each year by youthful messengers. Statistics also reveal that thefts like that from Hiscoe & Co. are increasing in number each year with the growth of the city."

The grand jury handed up to Judge Levine in General Sessions indictments charging young Alter, his friend, David Schwartzberg, 19, and Carl Forman, 24, with grand larceny and criminally receiving the stolen securities.

Alter and young Schwartzberg, who confessed to their part in the conspiracy, were arrested and appeared as State witnesses before the grand jurors under immunity waivers, will be arraigned for pleading on the indictments this morning. The police it was said, had not yet obtained a clue to the whereabouts of Forman.

ANDRUS THIEF LEISURELY.

Yonkers Police Say He Slept a Few Hours in Capitalist's Home.

Police detectives of Yonkers declared yesterday that Anthony Buschauer, 28 years old, alleged to be the burglar who robbed homes of four wealthy and prominent residents of Yonkers, had worked so leisurely in the home of John E. Andrus, capitalist, on Hudson Terrace, that he went to sleep on a couch for a few hours.

The burglar stowed away in the Andrus home at 9 o'clock at night, according to the police story. When the occupants of the house retired he tried to enter Mr. Andrus's bedroom, but the door was locked. Then he tried to get into the bedroom of Mr. Andrus's daughter, Mrs. Albert Benedict. That, too, was locked. Unable to get at the jewels, he lay down on a couch and slept. Then he got up before daybreak and said. When the members of the family went downstairs after 8 o'clock he sneaked into the bedrooms, got $12,000 worth of jewels and escaped. Buschauer was caught Monday afternoon in the home of Thomas Ewing Sr., former United States Patent Commissioner, in Yonkers.

ADVANCE ORDER NECESSARY

It is important to order your newsdealer to deliver The New York Times to your home regularly, or to reserve your copy for you. Newsdealers regulate their supply to meet only the normal demand for they cannot return unsold copies, and usually sell out The Times early in the day. If you are reopening your city or suburban home, order The New York Times delivered to your door every morning.

MERGER APPROVED BY BLOOMINGDALES

Committee in Control Proposes Affiliation With Abraham & Straus and Others.

TO FORM HOLDING COMPANY

Close Relations of Four Combined Stores With Macy-Bamberger Group Expected to Follow.

The consolidation of Bloomingdale Brothers with Abraham & Straus, Inc.; William Filene's Sons Company and F. & R. Lazarus & Co. into one department-store organization, $106,000,000, was assured yesterday with the announcement that Samuel J. Bloomingdale, Hiram C. Bloomingdale, Arthur W. Popper and Irving L. Bloomingdale had constituted themselves a committee to receive deposits of stock for effecting an affiliation of the three companies.

A circular letter sent to common stock holders of Bloomingdale Brothers states that the committee owns a majority of common stock in the company and has fixed Nov. 4 as the last date for accepting deposits. It is not contemplated that there will be any extension of this time, says the letter. The Interstate Trust Company is named as depositary.

It is the intention of the committee to transfer the common stock deposited to a holding company organized for the purpose. The capital stock of the holding company will consist entirely of common shares and will be issued in exchange for the common stock of Bloomingdale Brothers. The committee asks for authority for the acquisition or affiliation, merger or consolidation of the holding company with such other companies as may in its judgment be desirable.

"It is believed that after the organization of such holding company," continues the letter, "it will be possible through a further holding company to effect affiliation of the company on satisfactory terms with the Abraham & Straus-Filene-Lazarus group, under arrangements which will in no way change the name, individual character or local identity of any of the stores and possibly to effect affiliation with one or more other prominent department stores in the country."

The combining of these department stores has been under negotiation for several months and was largely brought about through Lehman Brothers, bankers for the principal stores.

The newest grouping in the department store trade follows the recent passing of the control of L. Bamberger & Co. of Newark to R. H. Macy & Co., bringing together stores having total annual sales of $125,000,000. This deal was also arranged by Lehman Brothers. Although it is not yet known what the relations will be between the two large groups, Macy-Bamberger and Bloomingdale-Abrahams & Straus-Filene-Lazarus, it is believed that some form of agreement will be reached for uniting the groups.

$31,109,174 IN BILLS FOR TRANSIT UP TODAY

Board of Estimate Will Pass on Requisitions for Equipment for City System.

Requisitions aggregating $31,109,174 and covering seventeen different items affecting rapid transit construction facilities will come before the Board of Estimate for approval at its first Fall meeting today. All but $98,970 of this sum is for the city's new subway system. The complete list of items for the city system follows:

300 steel cars	$9,145,000
600 motors and controls	2,439,100
Signal equipment	5,506,700
Power substations	2,781,174
Centerbond Street contract	4,624,000
Queens Boulevard contract	5,250,000
Duct line in Fifty-third Street	286,300
Completion of Central Park West	51,000
Alterations, General Post Office and Pennsylvania Station	25,000
Real estate fund requirements	100,000
P. S. 25, Brooklyn, facilities	200,000
Total for city system	$31,010,204

The board will also be asked to approve, without requisition for an appropriation, the contract made by the Board of Transportation with the New York Edison Company for supplying the new city subway system with power and light for the Manhattan division, which is to open in the Spring of 1931. The appropriations will be asked from time to time as requisitions for power are made.

The Board of Transportation will submit a detailed report on power supply. It will include an account of investigations made to determine the cost of building and operating a city-owned power plant; the investment involved and the cost of power should the new city lines be operated from enlarged power plants of the Interborough, as indicated in a proposal submitted by that company; and to determine similar factors with reference to the B. M. T., the United Electric Light and Power Company and other corporations as suppliers of power.

The report shows that the Interborough's proposal to supply power was turned down on recommendation of a firm of engineering specialists because it involved a large investment of city funds in Interborough property and presented other difficulties connected with the present contract between the city and the company.

PRESSES "RACKET" INQUIRY.

McGeehan to Ask Extension of Bronx Grand Jury Term.

District Attorney John E. McGeehan of the Bronx announced yesterday that he would ask Supreme Court Justice Peter A. Hatting to extend the term of the September grand jury, which is investigating racketeering in the building trades, for at least another month. The application will be made after next Tuesday's session, and if the request is granted, Mr. McGeehan said he would ask the grand jury to confine its attention to investigation of racketeering, which is regarded as the cause of $2,000,000 damage in eleven suspicious fires.

After last Tuesday's session, Mr. McGeehan said the names of witnesses testifying before the grand jury would not be divulged, explaining that a lack of frankness on the part of some of the witnesses who were recalled after their names had been revealed made this step necessary. He denied reports that a separate inquiry would be started to look into alleged "fixing" of witnesses.

Will Rogers Out of Touch With News, but Feels Good

To the Editor of The New York Times:

CIMARRON, N. M., Sept. 25.—Been away up above the timber line for the last few days on Jim Minnick's horse ranch, so can't tell you what I have read in the papers for I haven't had any and I am just plumb in ignorance as to who murdered who, who robbed who, who married who, who divorced who and why, what Congressman Howell produced in the way of evidence, what Reed Smoot said when somebody said sugar was fattening.

But I don't know. It feels kinder good not to know all that. Anyhow, our news is getting just like the old movie titles, we can guess it before it's printed.

Yours,
WILL ROGERS.

I. R. T. WILL ACCEPT STATE FARE RULING

Quackenbush Sees No Ground for Appeal to Highest Federal Court if Road Loses Suit.

WILL PRESS ACTIONS HERE

Decides to Fight Validity of Contracts and Seek Review of Elevated Decision.

The Interborough Rapid Transit Company will not seek a review by the United States Supreme Court if it loses its seven-cent fare case in the New York Court of Appeals, according to James L. Quackenbush, general counsel for the company. He said that he knew of no Federal question which the company could raise if the State's highest court found that the five-cent fare on subway and elevated lines was unalterably fixed for the term of the contracts with the city.

The city, Mr. Quackenbush declared, would probably be left with some ground for appeal to the Federal tribunal if the company won in the State court of last resort.

To Test Contracts.

Stockholders who attended the annual meeting yesterday were told by Mr. Quackenbush that the company was prepared for trial of the suits brought by the city and Transit Commission to compel adherence to the five-cent fare and that conferences with Charles E. Hughes, William I. Ransom and other members of the company's special counsel had resulted in a decision to proceed on Oct. 7 in the State Supreme Court on the single issue of validity of the fare contracts. The company will, however, file an appeal from Justice Frankenthaler's recent order severing the contract issue from the question of the alleged confiscatory nature of the nickel fare. This will be done to protect the company's legal rights in case of appeal to the Appellate Division and the Court of Appeals.

Mr. Ransom will be in charge of the trial and Mr. Hughes will make whatever argument may be necessary. The stockholders were also informed that prompt action would be taken to obtain a court review of the recent Transit Commission decision dismissing the company's application for a ten-cent fare on its elevated lines. The first step will be a request for a rehearing. When it is refused, the company will ask for a writ of certiorari or mandamus to review the commission's finding.

Shepard Put on Board.

The annual meeting, although attended by representatives of minority groups, resulted in no change of membership in the company's board of directors, except for the election of Finley J. Shepard to succeed Bertram Cutler, resigned, as one of the Manhattan Railway Company group. E. J. Berwind, C. E. Dunlap and Mortimer J. Buckner, members of the stockholders' group, were re-elected, and so was John E. Zimmerman of Philadelphia, representing the bondholders' group. William Roberts was re-elected as a Manhattan Railway Company representative on the board.

In the absence of any nomination by the Transit Commission the stockholders chose Herman A. Metz, public director, to succeed himself for another three-year term. Mr. Metz, who recently was censured by the Transit Commission for alleged lack of sympathy with the commission's views on the fare and unification questions, is now in effect a "public director" without credentials from a public body. The Transit Commission did not explain its failure to nominate him or to name some one else in his place.

Firm on Unification.

The company's attitude on the higher fare litigation and participation in unification conferences, stockholders were told when they interrogated Mr. Quackenbush, has not changed since Mayor Walker was notified in May that the fare question would be fought to the finish, and that the company would not talk unification while it was pending. After the meeting Mr. Quackenbush said that he would never advise his directors to approve any unification plan which did not place the city's credit squarely behind securities to be issued by any board of transit control in charge of a unified system.

Only with the aid of such credit, he insisted, could the Interborough security holders be guaranteed a proper return on their holdings and the integrity of the physical property.

Counsel for the company conferred yesterday with Chairman Fullen of the Transit Commission concerning the problem of providing new cars and lengthening station platforms. No particular phase of the question was taken up, but it is expected that subsequent meetings will result in a discussion of ways and means of financing these improvements with the aid of city credit.

"We will try to work out some way in which the company can do all or some of these things and still meet its fixed charges," Mr. Quackenbush said. "If we cannot do this and the commission insists upon going ahead with car and platform orders, then these questions, too, will have to be litigated."

CRAIG HEARD ON FEE; INSISTS HE WILL SUE

Says After Two-Hour Hearing Before Berry That It Is Just a Formality.

DEFENDS HIS $350,000 BILL

While Session Is Private, the Testimony Will Be Made Public Today.

HE WILL APPEAR AGAIN

Ex-Controller Indicates He Would Consider Settlement at a Reduced Figure.

After a two-hour hearing yesterday behind closed doors in the office of Controller Charles W. Berry, former Controller Charles L. Craig indicated that he was still determined to sue the city for $350,000 and interest for his services as special counsel in the I. R. T. seven-cent fare case. Mr. Craig made it clear that although he expected to be subpoenaed again at a date to be fixed by Controller Berry, he regarded the hearings as merely formalities precedent to the filing of his lawsuit.

Mr. Craig left the Municipal Building at noon after two hours spent in answering questions fired at him by Controller Berry and Deputy Controller Frank J. Prial, who wanted to know why he thought his services were worth $350,000. Assistant Corporation Counsel Charles Morowitz was also present, but took no part in the examination.

To Give Out Transcript.

There was much speculation in political circles over the fact that although Controller Berry declared the hearing was private so that Mr. Craig might be spared embarrassment, his office announced that copies of the transcript of the examination would be available to the press this morning. Mr. Craig declared that he had not the slightest objection to an open hearing.

"I wouldn't be embarrassed if the whole room was filled with people," he said.

Soon after the hearing ended it was announced that it would be resumed tomorrow. Later it was said that Controller Berry had a previous engagement which would prevent him from attending. Tomorrow's hearing was called off and the next session was left subject to call.

When interviewed soon after leaving the hearing Mr. Craig indicated that he would consider a settlement of his claim for less than $350,000. He has already offered to cut his bill 20 per cent if it is paid within thirty days from Sept. 13, and in City Hall circles it is believed that he would compromise still further.

"Was there any disagreement during the hearing?" he was asked.

"Well, we were on opposite sides of a legal controversy," he replied. "This was merely preliminary to a lawsuit. No one can bring suit on a claim without a hearing. The charter provides that no suit can be brought against the city unless a claim is filed with the Controller. He has thirty days to decide on the claim and the claimant must, if subpoenaed, appear before him and submit to an examination."

There was some surprise in political circles when it was announced that Controller Berry had decided upon a private hearing.

"I don't want to put Mr. Craig to the embarrassment of defending his claim in public," Controller Berry told reporters.

"We don't want to make it a Roman holiday," Mr. Prial interjected.

Cites His Record.

Asked if he had been questioned on the relative value of his work in the fare case as compared with that of "Untermyer," Mr. Craig said that the matter was brought up and that his reply was that the written record would answer that question.

"They used the word Untermyer," he said, when asked whether Samuel Untermyer or Irwin Untermyer was referred to. "I suppose they meant both."

Mr. Craig said that he told Controller Berry of exchanging briefs with Samuel Untermyer, and of reading the latter's galley proofs. This was done, he said, at his request so that nothing detrimental to the city's interests would find its way into the Transit Commission brief being prepared by Mr. Untermyer.

Mr. Untermyer declared yesterday that the exchange of briefs was not made at Mr. Craig's suggestion. Mr. Craig, he said, made no suggestion as to any part of the Transit Commission brief.

"The briefs before the statutory court had been prepared, printed and submitted to the court, and one day of oral argument had been concluded before Mr. Craig was retained or had anything to do with the case," Mr. Untermyer said. "Briefs were furnished him when he came into the case. I refuse to enter into a newspaper controversy with Mr. Craig. If he dares to go to court with that absurd claim of his he will get all that is coming to him."

Hearing Smooth, He Says.

Deputy Controller Prial, who did most of the questioning when Craig was asked to justify his fee, told reporters that the hearing "went along very smoothly."

Describing the general course of the examination of Mr. Craig, the Deputy Controller said that he was asked to explain just why the amount of the fee was fixed at $350,000. Mr. Craig, he said, answered all questions fully and freely and went in some detail into the amount of time he had spent on various aspects of the fare litigation in the lower Federal courts and the United States Supreme Court.

It was rumored that there would be an effort to induce Controller Berry to have the next hearing in public. In his recent letter to Controller Berry Mr. Craig hinted broadly that Mayor Walker had sanctioned a course which threatened to undermine the five-cent fare in the State courts after Mr. Craig had won a decision on the merits—according to his viewpoint—in the United States Supreme Court. It was suggested that failure to open the hearings would lay the Walker administration open to the charge that it desired, for political reasons, to prevent these views from being aired in public.

Thirty years of learning how to build apartment homes have given the TISHMAN Organization the reputation they have been building for thirty years

For Immediate Occupancy

33 EAST 70th STREET
8-10-13 Rooms

30 EAST 71st STREET
9 and 12 Rooms

14 EAST 75th STREET
Studio Living Rooms
3 to 8 Rooms

130 EAST 75th STREET
6 and 7 Rooms

911 PARK AVENUE
12 Rooms

941 PARK AVENUE
Duplex Apartments
12 and 13 Rooms

175 EAST 79th STREET
3 and 6 Rooms

410 EAST 57th STREET
6 and 7 Rooms

325 EAST 57th STREET
3 to 6 Rooms

345 EAST 57th STREET
3 to 6 Rooms

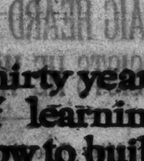

Write for brochure of Apartments from 3 to 13 rooms

TISHMAN REALTY & CONSTRUCTION CO. INC.
285 MADISON AVENUE
Owners and Builders Since 1898

1929
Apartments for Rent
In New Buildings

*1200 Fifth Avenue
4, 5, 6 and 7 Rooms from $1,900
Possession this month

*784 Park Avenue
7 to 16 Rooms from $5,400
Some Terraced Duplex Apartments
Possession this month

*975 Park Avenue
5 and 6 Rooms from $3,400
Immediate possession

*320 East 53rd Street
1, 2, 3 and 4 Rooms from $900
Possession this month

*71 East 77th Street
3 and 4 Rooms from $2,200
Studio Apartments
Immediate possession

*151 East 83rd Street
3, 4 and 5 Rooms from $1,750
Immediate possession

*145 East 92nd Street
4 and 6 Rooms from $1,900
Immediate possession

Floor plans and full details will be sent upon request

Douglas L. Elliman & Co. Inc.
Agent
15 East 49th St. Plaza 9200
Representative on Premises

4 Luxurious Apartments
and a DOCTOR'S SUITE
in Park Avenue's
Finest RENTAL Building

7 Rooms, 3 Baths....$4800
(One charming suite)
8 Rooms, 3 Baths....$4800
(and upward)
Doctor's 4 Rooms....$3000
(One still available)

1185 PARK AVE.
Agent on Premises
PEASE & ELLIMAN INC.
Renting Directors
660 Madison Ave., at 60th Street
Tel. Regent 6900

FRANKLIN BAGGARLY WEDS MISS TROTT

Ex-President of the Federal Bar Association Married to Maryland Girl Here.

MISS ALICE RYAN BRIDE

Married to Arthur J. Barry Jr. in Lady Chapel of St. Patrick's Cathedral—Other Nuptials.

Franklin Clyde Baggarly of Washington, D. C., a former president of the Federal Bar Association and now an attorney to the Federal Government, married Miss Frances Willard Trott of Anne Arundel County, Md., yesterday afternoon at the Madison Avenue Methodist Episcopal Church, 857 Madison Avenue. The attendants were Miss Margaret S. Shufelt of Chatham, N. Y., and Thomas Slator Settle of Virginia. The Rev. Dr. John A. Vollenweider performed the ceremony.

Mr. Baggarly is president of the Society of Virginia of the District of Columbia and was at one time editor of the Southern Magazine. He is the son of the late Baldwin Bradford Baggarly of Washington, Va. The bride is the youngest daughter of the late James William Trott and Sarah Ward Trott.

Mr. and Mrs. Baggarly will leave New York today for a motor trip in Canada. Upon their return they will reside in Washington, D. C.

Barry—Ryan.

Miss Alice Jay Ryan, daughter of the late Mr. and Mrs. Cornelius James Ryan, was married to Arthur John Barry Jr., son of Mr. and Mrs. Arthur J. Barry of this city, yesterday morning in the Lady Chapel of St. Patrick's Cathedral. The Rev. Henry Hammer performed the ceremony.

The bride was escorted by her brother, Cornelius James Ryan. Her sister, Miss Ann Ryan, was maid of honor and her only attendant. Joseph T. Barry was best man for his brother, and the ushers were Edward Barry, another brother, and T. Burke Ryan, a brother of the bride.

A breakfast for members of the immediate family followed at Sherry's. After a wedding trip to Panama Mr. and Mrs. Barry will live in this city.

Ryan—Cummins.

The marriage of Miss Cecelia Regina Cummins, daughter of Mr. and Mrs. Thomas J. Cummins of 128 East Ninety-second Street, to Raymond Emmett Ryan, son of James M. Ryan of this city, took place yesterday morning in the Church of St. Vincent de Ferrer. The ceremony was performed by the Rev. Walter Gregory Moran.

Miss Marguerite Cummins, a sister of the bride, was maid of honor and her only attendant. Theodore Joseph Brady was best man for Mr. Ryan. The ushers were Thomas C. Cummins, a brother of the bride, and Thomas J. Hayes.

A breakfast followed at the Plaza. After an extended wedding trip through the South Mr. and Mrs. Ryan will live in Jackson Heights, L. I.

Brunst—Darby.

Miss Anastasia J. Darby, daughter of Mr. and Mrs. John Darby of Athboy, County Meath, Ireland, was married to Gottfried Rudolph Brunst, son of Mr. and Mrs. C. Maximilian Brunst of Dresden, Germany, yesterday afternoon in the Church of the Ascension, 107th Street and Broadway, by the Rev. Father Quinn.

Mrs. Brunst attended the National University of Ireland, in Dublin. Mr. Brunst attended the University of Leipzig. He is a member of the staff of the New Yorker Staatszeitung and American correspondent of the Dresden Anzeiger. Mr. Brunst is a member of the Newspaper and German Press Clubs.

Kraus—Merdinger.

The marriage of Miss Gertrude Merdinger, daughter of Mrs. Rose T. Merdinger of Orange, N. J., to Ellsworth Harland Kraus, son of Mr. and Mrs. Henry G. Kraus of Orange, took place last night at St. Mark's Episcopal Church, West Orange. The Rev. Harold G. Willis officated at the ceremony, which was followed by a reception for 100 at the Park View Inn, West Orange.

Mrs. Alexander Corneiro of Livingston was her sister's matron of honor, and the bridesmaids were Miss Marjorie Coffman and Mrs. Howard Brower of Orange. John E. Osborn was best man, and the ushers were William Bellig and Arthur Merdinger.

Jackson—Billington.

Special to The New York Times.

DOBBS FERRY, N. Y., Sept. 25.—The wedding of Miss Doris Billington, daughter of Mr. and Mrs. William Billington of Post Road, Rye, to William Spencer Jackson of New York and Dover, Del., took place this evening at the Peningo Club, Rye. The Rev. James E. Goggin, rector of the Church of the Resurrection, Rye, performed the ceremony. A reception for several hundred guests followed.

Mrs. William C. Whipple Jr. was the matron of honor. The bridesmaids were Mrs. Charles Impersatori Jr. and the Misses Dorothy Harwood, Jeannette Bleecher, Adam McCarthy, Marjorie Logan and Betty Hunter. William Boyce of Dover, Del., was the best man.

The bride attended the Sacred Heart Convent and Penn Hall, Chambersburg.

DOROTHY IMBRIE ON STAGE.

Society Girl, as Jane Kim, Has Prominent Role in 'Divided Honors'

Miss Dorothy Jane Imbrie, daughter of Mr. and Mrs. James Imbrie of this city and Greenwich, is the latest of the younger members of society to seek a professional career on the stage. Miss Imbrie, who has adopted for her work the name of Jane Kim, is at present playing one of the leading rôles in "Divided Honors," by Winnie Baldwin, now at the New Rochelle Theatre. The play is scheduled to open in New York next Monday night at the Forrest Theatre.

Miss Imbrie was graduated from the Chapin School in this city two years ago where she was president of the dramatic society. Later she studied abroad where her work was noticed by Jacques Copeau, director of the Théâtre Vieux Colombier, of Paris. Miss Imbrie entered his company which presented English and French plays on tour.

Miss Imbrie, who had been making her home with her father at 2A Fifth Avenue and the Hotel Plaza, is a sister of James Imbrie Jr., who in April, 1928, married Miss Violet Grubb, daughter of Mrs. E. Burt Grubb and the late Mr. Grubb.

MARGARET PHILLIPS TO WED H. I. THORP

Wells College Graduate's Betrothal Announced by Her Parents—Other Engagements.

Mr. and Mrs. Milton H. Phillips of Westfield, N. J., have announced the engagement of their daughter, Miss Margaret Phillips, to Harold I. Thorp of Brooklyn, son of Mr. and Mrs. Emerson A. Thorp of Shelbourne, Vt.

Miss Phillips is a graduate of Wells College. Mr. Thorp was graduated from Union College and is a member of Sigma Phi.

Mott—Williams.

Mr. and Mrs. Henry W. Mott of 511 West 143d Street have announced the engagement of their daughter, Miss Adleen Russell Mott, to Roger Butler Williams 3d, son of Mr. and Mrs. Roger B. Williams Jr. of this city.

Miss Mott is a graduate of the Barnard School for Girls and of Pine Manor, Wellesley, Mass. Mr. Williams attended the Hotchkiss School and was a member of the class of '29 at Cornell. He is a member of Alpha Delta Phi fraternity.

The wedding will take place next month.

Krug—Pincus.

Mr. and Mrs. Morris Krug of 1,268 Carroll Street, Brooklyn, have announced the engagement of their daughter, Miss Jean Hasel Krug, to Harold Graf Pincus, son of Mr. and Mrs. Alexander H. Pincus of this city.

Miss Krug is a graduate of Packer Collegiate Institute of Brooklyn and of Adelphi College. Mr. Pincus is a graduate of New York Military Academy and the Wharton School of Finance, University of Pennsylvania.

The wedding will take place on Nov. 21 at the Ambassador.

Wood—Holland.

Special to The New York Times.

DOBBS FERRY, Sept. 25.—Announcement has been made of the engagement of Miss Marilla Wood, daughter of Mr. and Mrs. George Gordon Wood of Jelham, to Edward William Holland Jr. of Bronxville. The wedding will take place on Oct. 25.

Berner—Brennan.

Mr. and Mrs. George R. Berner of 461 Fort Washington Avenue have announced the engagement of their daughter, Miss Helen Berner, to Dr. Thomas I. Brennan, son of Mr. and Mrs. Thomas J. Brenan of this city.

Miss Berner is a graduate of Holy Cross Academy of this city. Dr. Brennan was graduated from Fordham University in 1923, and from the Cornell Medical School in 1926.

GIVE HEINZ MEMORIAL.

Family Will Build Chapel at University of Pittsburgh.

Special to The New York Times.

PITTSBURGH, Sept. 25.—A chapel as a memorial to H. J. Heinz, costing about $600,000, is to be built opposite the Cathedral of Learning at the University of Pittsburgh.

The funds for the structure have been given by Mr. Heinz's children, Mrs. J. G. Given of New York and Howard and Clifford S. Heinz, of Pittsburgh, by the Heinz Company and in a bequest by the manufacturer.

The plans, drawn by C. Z. Klauder of Philadelphia, show a seating capacity of 500.

ANNE M. FORTESCUE TO WED IN LONDON

Daughter of Brigadier General to Marry H. R. A. Garnett of New York Next Month.

KATHERINE DEVLIN BRIDAL

Princeton Girl's Marriage to T. F. Keogh Jr. in Church of St. Agnes Saturday—Mrs. Poor Bride Today.

A wedding in London, England, next month of wide interest to society here will be that of Miss Anne Mary Fortescue, elder daughter of Brig. Gen. the Hon. Charles Granville Fortescue, C. B., C. M. G., D. S. O., and Mrs. Fortescue of Anne's House, Pitaford, Northants, to H. R. A. Garnett of 436 East Fifty-seventh Street, eldest son of Mrs. J. W. Garnett of Broughall, Shropshire, and the late Mr. Garnett, which takes place on Oct. 17 in St. Margaret's Church, Westminster. A reception will follow at the home of Miss Fortescue's aunt, Lady Trotter, 18 Eaton Place, London.

Mr. Garnett will sail on the Aquitania on Oct. 2 for London. After their marriage he and his bride will remain in England for some time before returning to America.

Miss Fortescue is a granddaughter of the third Earl Fortescue, who was a Lord of the Treasury in 1846-47, and a niece of the present Earl Fortescue. On the maternal side Miss Fortescue is a granddaughter of General Sir Charles Mansfield Clarke 3d, Bart. of Dunham Lodge, Norfold, who was commandant general of the Colonial Forces at Cape of Good Hope, 1880-82, and was Governor and commander-in-chief of Malta from 1903 to 1907, when he retired. Through her grandfather Miss Fortescue is a direct descendant of Sir Charles Mansfield Clarke, 1st Bart.

Devlin—Keogh.

Miss Katherine A. Devlin, daughter of Mr. and Mrs. John J. Devlin of Princeton, N. J., will be married to Thomas F. Keogh Jr., son of Thomas F. Keogh of this city, Saturday morning in the Church of St. Agnes, in East Forty-third Street. The ceremony will be performed by the Rev. George C. Ehardt in the presence of immediate members of the families only.

Miss Mary Devlin will be her sister's only attendant. Frederick R. Crane will be best man for Mr. Keogh. The ushers will be Joseph P. Devlin, brother of the bride; Charles F. Keogh, and John F. Ryan.

A wedding breakfast will follow at the Ambassador.

Poor—Poor

The marriage of Mrs. Janet Poor, daughter of Mr. and Mrs. John S. Sheppard of 969 Park Avenue, to Alfred Easton Poor, son of Mr. and Mrs. Charles Lane Poor of 35 East Sixty-ninth Street, will take place at noon today in All Saints' Church, Locust, N. J.

Mrs. Poor will have no attendants. Robert Perry Rodgers will be best man for Mr. Poor. A wedding breakfast will follow for members of the family at Locust Lodge, the Summer home of the bride.

Mr. Poor is a brother of the late C. Lane Poor Jr., who was Mrs. Poor's first husband.

Ams—Buck

Invitations have been sent out for the marriage of Miss Hortense Louise Ams, daughter of Mr. and Mrs. Emil Ams of Pelham, N. Y., to Paul Samuel Buck, son of Mr. and Mrs. Adrian A. Buck of Mount Vernon, N. Y., which will take place on Oct. 16 in the Church of the Epiphany, Lexington Avenue and Thirty-fifth Street.

Miss Eunice Weile will be maid of honor and the bride's only attendant. Emil Ams Jr. will be best man for Mr. Buck.

A reception will follow at Sherry's.

Trowbridge—Guinn.

The wedding of Miss Helen Trowbridge of Newark, N. J., daughter of the late Mr. and Mrs. Alfred M. Trowbridge of Chatham, N. J., and Carleton Guinn of Culpeper, Va., will take place on Oct. 23. Miss Norma Dilly of Chatham will be the bride's only attendant. John Irvine of Roanoke, Va., will be best man, and the ushers will be Russell Guinn of Culpeper, Adolph Kriesien of Hackensack, N. J., and Alfred Trowbridge of Port Washington, L. I., and Philip Trowbridge of Summit, N. J., brothers of the bride.

The ceremony will be performed at 5 o'clock in the South Park Presbyterian Church, Newark, N. J., by the Rev. Frank H. Ferris, pastor of that church, and the Rev. Percy R. Ferris of Philmont, N. Y., uncle of the bride.

Cutter—Smith.

Special to The New York Times.

GREENWICH, Conn., Sept. 25.—The wedding of Miss Virginia Cutter, daughter of Mrs. George L. Siawson of Rockridge, Greenwich, and Kenneth B. Smith, son of Mr. and Mrs. Walter T. Smith of Montclair, N. J., will take place at Christ Church here on Saturday, Oct. 19, at 4:30 P. M. The Rev. Dr. Frederick G. Budlong, rector of Christ Church, will officiate. A reception and wedding supper will follow the ceremony at the Greenwich Country Club. Several showers will be given for Miss Cutter prior to the wedding.

Miss Cutter is a graduate of Westover School, Middlebury, Conn., class of '27. Mr. Smith is a graduate of Andover and Princeton, class of '23. He is a member of the Tiger Inn.

DINNER DANCE ON LINER.

Benefit to Be Given by Alumnae of Our Lady of Lourdes Academy.

A dinner-dance and bridge will be given by the alumnae of the Academy of Our Lady of Lourdes on board the Ile de France on the night of Oct. 17. The proceeds will be devoted to the educational work of the French nuns of Sainte Ursule de la Sainte Vierge, whose mother house is in Bruges, Belgium. This order maintains several convents in Europe, a school in Kingston, N. Y., and another in this city.

Miss M. Dorothy Norman heads the dance committee, being assisted by Mrs. Edward Gorman and the Misses Margaret McCloskey, Katherine Law, Marian Adrian, Yvonne Fulchiron, Jeanne Colle, Mary Manning, Eileen Barrett and Katherine Work.

Among the patrons are Mr. and Mrs. John H. Crosby, Mr. and Mrs. Charles Adrian, Mr. and Mrs. William Manning, Mr. and Mrs. Nicholas Colle, Mr. and Mrs. B. Richard Law, Colonel and Mrs. Louis D. Conley, Mr. and Mrs. John Lawrence, Mr. and Mrs. Philip Sinnott, Mr. and Mrs. Robert Walker, Mr. and Mrs. Travis Work, Mr. and Mrs. Joseph McCloskey, Mr. and Mrs. Robert A. White, Mr. and Mrs. Adrian Potter, Mrs. James McGuinan, Miss Mary McDonald and Miss Carrine Roche.

Mrs. Schurman Sails for Visit Here.

BERLIN, Sept. 25 (AP).—Mrs. Jacob Gould Schurman, wife of the American Ambassador to Germany, and their daughter, Barbara, left today on the liner Bremen for the United States, where they will stay for several weeks. Ambassador Schurman is remaining here.

LENOX OPENS ARTS AND CRAFTS SHOW

Tenth Exhibition Largest and Best Ever Held at the Berkshire Resort.

COLONY AND CITIZENS JOIN

Tapestry Screen Made by Mrs. W. B. Osgood Field a Feature—Fine Showing in the Art Section.

Special to The New York Times.

LENOX, Mass., Sept. 25.—The tenth annual exhibition of Lenox Arts and Crafts, sponsored by the Lenox Library, opened today at Sedgwick Hall with more than 300 exhibits in paintings, drawings, sketches, sculpture, embroidery, needlework and manual training handiwork.

Summer residents joined with townspeople, including school children and Boy Scouts, in making the best display ever seen here. The exhibits are arranged in an attractive setting of palms and ferns from the conservatories of Mrs. Henry White, Cortlandt Field Bishop and Giraud Foster.

A tapestry screen made by Mrs. William B. Osgood Field occupies the centre of the stage. It is of exceptional richness and beauty. Mrs. Field's daughters, the Misses Marjorie L. and Mary A. Field, are showing samples of needlework, as are Miss Elizabeth L. Godwin and Mrs. Walter F. Cobb. Exhibits of embroidery are shown by Maximillenne and Roseline de Viry of Savoi, France, nieces of Mrs. Edwards Spencer. Two quilted pillows are the work of Mrs. David T. Dana, while Miss Annie M. Hegeman is showing cross-stitch work.

An exhibition of hand-weaving by Mrs. F. Murdock attracts attention.

In the art section are five excellent pen-and-ink sketches by the Rev. George Grenville Merrill of Stockbridge. One shows the old waterwheel at Mrs. Nina L. Duryea's cottage; another is of a Berkshire mountain road.

Four sketches much admired are by Miss Natalie B. Merrill. Seven etchings are the work of Albert Sterner, the skilled artist of Swamp Road, Richmond.

Water colors by Miss Georgianna W. Sargent represent a Venetian scene and a bit of the lake shore with a cabin.

Mrs. Rose Winans Whistler has a well executed interior showing a library, while several pencil drawings are by Julius F. Gayler, New York architect.

George L. Kingsland Morris has five paintings, one of which is of the old Stockbridge Congregational Church. In sculpture are a plaster bust of Mrs. Henry Kendall of Lenox, of Charles W. Bosworth's prize-winning horses and three medallions, all by Miss Frances Bryant Godwin. Prizes given by Mrs. David T. Dana for skilled work at the Berkshire industries have been won by two Lenox boys, John Mole and Francis Gabron.

The exhibit is in charge of Miss Edith O. Fitch, librarian. It will be open throughout the week.

FOUR VESSELS TO SAIL; ONE TO ARRIVE TODAY

De Grasse, Dresden, Tivives and Santa Maria Leaving Port—Reliance Is Due.

Four steamships are to sail today and one is to arrive from Europe.

The list of the French liner De Grasse, bound for Havre, includes:

Miss Madeleine Lake	Mr. and Mrs. F. G. Comstock
Henri Chretien	Dr. and Mrs. Raymond Bizwell
Mrs. Jack Anes	Count de Rousy de Sales
Mrs. Florence L. Holtzmann	C. Matthews
Caleb J. Milne Jr.	Mrs. Norman F. Hodges
Mrs. P. Hebert	Donald Chidsey
Colonel Thomas Treadwell	

Some of the passengers to sail for Queenstown, Cherbourg and Bremen on the North German Lloyd liner Dresden are:

Dr. Alois Mager	Mr. and Mrs. William F. Trotman
Mr. and Mrs. D. H. Tilson	Mrs. M. Blum
Mr. and Mrs. Harry Muller	Mr. and Mrs. Henry Inwolds
Miss Margaret Clarke	Alfred E. Ernst
Mrs. W. T. Coe	Mrs. G. Keller
Mr. and Mrs. S. Douglas	Dr. and Mrs. William Stern
The Rev. Frederick J. Hintz	Dr. George Volkhardt

Booked to sail on the Tivives of the United Fruit Line for Jamaica, Canal Zone and Puerto Colombia are:

Lion Ataiah	Mrs. Mary N. English
Jacob R. Brandon	Dudley Evans
Reginald Bray	Mr. and Mrs. Robert B. Hazard
Colin G. Campbell	Edward Fisher
Mr. and Mrs. W. S. Carrick	Frederic Holt
Isaac Chitreck	Mr. and Mrs. William G. Howell
Loretta Comte	John Lord Jr.
Mrs. Elsie Crane	Joseph Matalon
Margaret Daly	Mrs. Mary Montgomery
Cecilia and Lucia De Arando	Mr. and Mrs. E. L. Motta
Mrs. Ariel De Lisser	Ignacio Ostino
Mrs. Louis Deanoes	Henry Palkowsky
Lawrence M. Burgin	Ulric Pinto
Mr. and Mrs. W. R. Durie	
Grace Elsasca	

Passengers going to Callao and Valparaiso on the Grace Line motorship Santa Maria include:

Dr. and Mrs. J. E. Boyd	L. C. Ball
Mr. and Mrs. T. C. Davis	Mr. and Mrs. P. T. Dias
Willard Shrewsbury	H. J. Gildred
The Rev. Frank Atmore	Everett Moore
	F. C. Wilcox

The list of passengers due from Hamburg, Southampton and Cherbourg on the Reliance of the Hamburg-American Line includes:

Mr. and Mrs. August Bauer	Ernest Tomier
Mr. and Mrs. Max Hasch	Oscar W. Fox
William G. Besler	Louis Welcium
Dr. and Mrs. C. E. Stockard	Homer Kingsley
Professor E. Moore	Mrs. R. Pell
Henry H. Helde	Mr. and Mrs. George G. Sauer
Professor L. M. Dennis	Mr. and Mrs. A. J. Tierney
	Frederick A. Webb

Heads Dutchess County Committee.

Special to The New York Times.

BEACON, N. Y., Sept. 25.—State Senator J. Griswold Webb of Dutchess County, who is a member of the New York State Aviation Commission, has just been elected for another term as chairman of the County Committee of Dutchess, and Robert W. Doughty of Beacon has just been reelected City Chairman of Beacon. Mrs. Katherine Waterman was chosen vice president of the County Committee, and in Beacon Mrs. Margaret Niver has been chosen vice president.

Changes Name to Bar Harbor Club.

BAR HARBOR, Me., Sept. 25 (AP).—Stockholders of the Bar Harbor Swimming Club, exclusive social organization in this Summer resort, have voted to change the name to the Bar Harbor Club. The expenditure of $300,000 in improvements and additions and the purchase of two lots to increase the shore frontage by 250 feet has been authorized.

MOTOR FUEL SALES LARGE.

State Collected 2-Cent Tax on 106,268,400 Gallons in May.

Special to The New York Times.

ALBANY, N. Y., Sept. 25.—During May 107,489,287 gallons of motor fuel was sold according to reports tabulated at the office of the Motor Fuel Bureau of the Department of Taxation and Finance. The two-cents-a-gallon tax was paid on 106,268,400 gallons.

Refunds allowed the purchasers of motor fuel used for non-taxable purposes, as determined from actual cash disbursements, covered 382,850 gallons, leaving 105,885,550 gallons as the net quantity taxable.

Most Dog Accidents Late at Night.

Between 11:30 P. M. and 2 in the morning more dogs are victims of automobiles in New York than at any other time, it was learned yesterday from statistics gathered at the Ellin Prince Speyer Hospital for Animals. Dr. T. E. Booth, head of the clinic, and Dr. James R. Kinney, head resident veterinarian, said yesterday that they seldom had fewer than fifteen accident cases in a night.

Traffic Shakes Off Statue's Hand.

Special to The New York Times.

WASHINGTON, Sept. 25.—Vibration caused by heavy passing street traffic has shaken off the fingers from the marble hand of Abraham Lincoln on the statue in front of the District of Columbia Court House. The National Fine Arts Commission has recommended that to preserve the statue it be placed inside the court house.

The WINTHROP
An Apartment Hotel
47th Street and Lexington Ave.

YEAR-ROUND there is no place more comfortable. Suites of 1-2 and 3 rooms, furnished or unfurnished. Excellent cuisine. Complete service.

BRETT & WYCKOFF, Inc
Management
383 Madison Ave., WAnderbilt 3333
OR REPRESENTATIVE AT THE HOTEL

PENTHOUSE
8 Rooms, 3 Baths
Atop New 16 Story Building
308 E. 79th St.
Terraced Roof Garden
Unobstructed View of River
Rental $7,000 per annum
Floor Plan Mailed Upon Request
Renting Representative on Premises, or
BRETT & WYCKOFF, Inc.
385 Madison Avenue
at 46th Street Vanderbilt 3333

B. ALTMAN & CO.
FIFTH AVENUE AT THIRTY-FOURTH ST.
TELEPHONE: MURray HILL 7000

The Afternoon Gown from Paris

is of great fashion importance. Callot interprets it in black satin and calls it "La Femme du Jour" —Lucile Paray uses panne velvet, very formal with beads and calls it "Precieuse" .. two of the distinguished collection imported by

The Salon de la Couture on the Third Floor

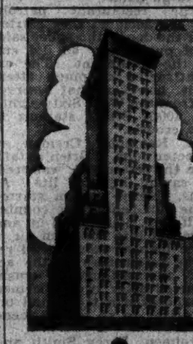

TO say "I live at the new Hotel Delmonico" is to say "I understand the art of fine living."

JOHN F. SANDERSON
General Manager

Suites of all sizes, furnished or unfurnished, with serving pantries, every room outside; terraces.

Grand Ball Room and restaurants available for coming social events.

HOTEL DELMONICO
Park Avenue at 59th

For Rent
825 FIFTH AVENUE
(JUST ABOVE SIXTY-THIRD STREET)

A non-transient residential hotel, recently completed, restricted tenancy, with service and cuisine of the highest type. Several two room apartments with bath, serving pantry and four closets, furnished and unfurnished, are for rent. Kindly see Mr. Carter on premises, or telephone Regent 3600.

Notes of Social Activities in New York and Elsewhere

NEW YORK.

Mr. and Mrs. James B. Clews will give a dance to introduce to society his daughter, Miss Leta Clews, on Nov. 29 at their new home, 1 East Sixty-second Street.

Sir Arthur Shirley Benn, Bart., and Lady Benn are at the Plaza.

Former Governor Charles S. Whitman will give an afternoon reception on Nov. 15 at the Colony Club to introduce his daughter, Miss Olive Whitman, for whom he will give a dinner dance also at the club on Nov. 29.

Mr. and Mrs. Richard P. Worrall have returned to 868 Park Avenue from Newport, where they recently purchased the Zabriskie house in Rhode Avenue, which they will occupy next Summer.

Mr. and Mrs. Herbert Thorn King of Tuxedo Park are at the Roosevelt.

William Bayard Hawthorne, who will marry Miss Bettina Miller on Oct. 3, will give his farewell bachelor dinner tonight at the Hotel Lafayette.

Mr. and Mrs. Condé Nast will give a dinner with dancing at 1,040 Park Avenue on Oct. 6.

Miss Jane J. Hawley arrived yesterday on the Homeric and is at the Weylin.

Colonel and Mrs. George W. Burleigh have returned to 210 Madison Avenue after a tour of the Canadian Rockies and National Glacier Park.

Mr. and Mrs. George M. Gales of Eckington, Locust Valley, are sailing on the Ile de France tomorrow to pass six weeks in England and on the Continent.

Dr. and Mrs. Edward L. Keyes have sent out invitations for the marriage of their daughter, Miss Emily Willard Keyes, to Charles Banks Belt of this city, which will take place on Oct. 11 in St. Patrick's Cathedral. A reception and wedding breakfast will follow in the ballroom of the Colony Club.

Mrs. Bartow S. Weeks has returned from Cape Vincent, N. Y., and is at the Park Lane.

The Earl and Countess of Gosford are with Mrs. Arthur B. Claflin at the Ritz Tower.

Mrs. William Stackpole gave a luncheon yesterday at Pierre's for Mrs. Samuel S. Colt and Mrs. Theodore Roosevelt Pell.

Mr. and Mrs. Wyllys R. Betts Jr. are at the Ambassador.

Mr. and Mrs. Harry Forsyth are at Mayfair House before going to their new home at 151 East Seventy-ninth Street.

Viscount Bearsted, M. C., and Lady Bearsted of London are arriving on the Aquitania and will be at the Savoy-Plaza.

Mrs. John J. McCook left the Barclay yesterday to visit Mr. and Mrs. Eliot Cross in Old Westbury.

Mr. and Mrs. George Henry Warren Jr. are at the Ritz-Carlton.

Mr. and Mrs. Norvin H. Green are at the Drake.

Lady Lowther and the Misses Lowther are at the Savoy-Plaza.

Mrs. Amor Hollingsworth has returned from Hyde Park, Mass., and is at the St. Regis.

Mr. and Mrs. James W. Prendergast, who went to Europe after their marriage in St. Patrick's Cathedral last June, returned on the Ile de France and are at the Gotham. Mrs. Prendergast is the former Miss Agnes King.

WESTCHESTER.

The Ossining Woman's Club held a fashion show yesterday. Mrs. John I. Kane had charge. Tea was served.

The Little Gardens Club of Tarrytown held its flower show in Christ Church parish hall. Mrs. Thomas G. Davis was in charge and Mrs. F. W. Kirch of White Plains was chairman of the judges.

Mrs. E. G. Stafford of Mount Vernon gave a bridge at her home for the benefit of the Woman's League of the First Liberal Church.

Bronx Chapter, D. A. R., of Mount Vernon observed guest day at the home of Mr. and Mrs. H. E. Wagner in Pelhamdale. The Westchester Drama Association presented a one-act play, which was directed by its president, Miss Genevieve Cheney.

LONG ISLAND.

There were forty guests yesterday at Peacock Point, the Locust Valley home of Mrs. Henry P. Davison. Mrs. Frank E. Brown and Mrs. Richard Derby were the guests of honor. The occasion was a Red Cross tea. Those invited were chairwomen of the various units of Nassau County and the Rev. Charles W. Hinton of St. John's Episcopal Church at Lattingtown.

Mrs. Leo Albright of Inwood entertained with a bridge.

Mrs. George Hawtin of Lawrence gave a tea for the Woman's Foreign Missionary Society of the Lawrence M. E. Church.

The Pianoma Garden Club will give its Autumn flower show tomorrow in the village hall.

Mrs. Ralph Hinchman has been elected president of the newly organized Bella Terre Garden Club, which meets at the Golf and Country Club. Mrs. Edward McMahon is vice president.

Mrs. William J. Mudge of Glen Cove will give a bridge-luncheon tomorrow.

Mrs. A. J. Smith of Sea Cliff gave a luncheon-bridge at the Atlantic Beach Club yesterday.

Mrs. John Wischebrink of Glen Cove has issued invitations for a luncheon-bridge on Tuesday in honor of Mrs. Fred H. Maidment.

Mrs. Paul Dinkelacker and Mrs. Walter Nielson of Locust Valley were hostesses yesterday at a bridge-luncheon at the Jolly Roger in Glen Head.

NEW JERSEY.

The fine arts department of the Contemporary Club of Newark will have a luncheon today at the Y. W. C. A. Building. Guests of honor will be Mrs. Charles Beardsley, the club's president; Mrs. Louis P. Teller, chairman of the department; Mrs. Parker O. Griffith, vice president, and Mrs. Joseph Wakeley, chairman of the home department.

Miss Norma Dilly of Chatham will give a bridge on Oct. 5 for Miss Helen Trowbridge of Newark, fiancee of Carleton Guinn of Culpeper, Va. Miss Helen Burke of Belleville will entertain for Miss Trowbridge on Oct. 9.

President and Mrs. John Grier Hibben will give a luncheon tomorrow at Prospect in Princeton to the visitors at Princeton University who will receive honorary degrees today at the opening of the new chemical laboratory.

WASHINGTON.

Secretary of the Navy Adams has returned from Norfolk, where he went to view the fleet maneuvres.

The new air attaché of the British Embassy, Commander Weir, has arrived, accompanied by Mrs. Weir. He succeeds Commander T. G. Hetherington.

Representative and Mrs. Henry Winfield Watson have returned to their home at 1,785 Massachusetts Avenue after spending the Summer in Europe.

Former Senator and Mrs. James W. Wadsworth have opened their home at 2,800 Woodland Drive. They spent the Summer at their home in Geneseo, N. Y.

Mr. and Mrs. Cornelius Vanderbilt Jr., are at the Wardman Park Hotel.

THE WHITE MOUNTAINS.

Mr. and Mrs. George W. Jewett of New York, who are touring the White Mountains by automobile, are spending a few days at Bretton Woods. Other arrivals from New York are Mrs. E. Purcell, Mrs. A. McEvoy, Mr. and Mrs. H. V. Conrad, Mrs. A. Moore Richard, Mrs. Clifford H. McFall, Dr. and Mrs. H. S. Doud, Miss Andrea Doud and Miss Priscilla Gillups.

Donald MacMillan, Arctic explorer, is visiting William A. Barron at Crawford Notch. After dinner last night he gave an illustrated talk on his recent expedition to Baffin Land before members of the Crawford Notch and Bretton Woods colonies.

WHITE SULPHUR SPRINGS.

Former Governor Robert Livingston Beeckman of Rhode Island entertained with a dinner at Kate's Mountain Club.

Mr. and Mrs. G. J. Dwyer of New York gave a dinner for eight in the Japanese room at the Greenbrier and Mr. and Mrs. H. C. Weiss of Houston entertained there for Mr. and Mrs. Walter G. Mortland and Justice and Mrs. Norman Dike.

Mrs. H. H. Hendricks of New York and Clifford Hendricks of Los Angeles have arrived by motor for an extended visit. Among their arrivals are Mr. and Mrs. G. E. McHale of Westfield, N. J., and J. Robertson Ward of New York.

HOT SPRINGS.

Bishop and Mrs. Herbert Shipman of New York motored over from White Sulphur Springs for luncheon yesterday.

Mrs. Payne Whitney arrived from New York in her private car.

Others who joined the New York colony at the Homestead were Mr. and Mrs. D. G. Meyers, Mr. and Mrs. A. A. Pitt, Mr. and Mrs. T. C. Marshall, Miss Ann Marshall and Mr. and Mrs. Clement B. Asbury.

THE NATIONAL CITY COMPANY

City of

Jersey City

NEW JERSEY

3.97% Bonds

Due August 1, 1931

Legal investment for Savings Banks and Trust Funds in New York, New Jersey and other States. Exempt from all Federal Income Taxes and tax free in New Jersey.

Price to yield 5.25%

The National City Company

Main Office: National City Bank Building

Twenty-seven Offices in the Metropolitan District

6.90% Yield Plus

Participation in Profits through Common Stock Ownership

Lincoln Building

Lincoln Forty-Second Street Corporation

6½% Gold Debentures

(with Common Stock Warrants)

Due June 1, 1948

Price 95.75 & Interest

Further details regarding this building and estimated earnings therefrom on request for circular T-523.

E. H. Rollins & Sons

Founded 1876

44 Wall Street, New York

Boston Chicago Philadelphia
San Francisco Los Angeles Grand Rapids
London Paris Milan

Corroon & Reynolds Corporation

A holding company for shares of insurance companies, insurance management and agency corporations.

Common Stock

Traded on New York Curb Exchange

Send for Circular D-311

Merrill, Lynch & Co.

Members New York Stock Exchange

120 Broadway New York

Telephone REctor 9680

Uptown Office—11 East 43rd St.

Telephone VANderbilt 9291

Chicago Detroit Denver Los Angeles

SELECTED INDUSTRIES

We recommend Selected Industries Incorporated units consisting of one share of $5.50 Dividend Prior Preferred, one share of common and a warrant to buy an additional share of common stock.

Price at Market to yield about 5.50%

STONE & WEBSTER AND **BLODGET**

INCORPORATED

120 Broadway, New York

Tobey & Kirk

Established 1873

Members New York Stock Exchange
New York Curb Exchange

Accounts Carried on Conservative Margin

Weekly Market Letter on request

25 Broad St., New York

Telephone Hanover 8210-8216, Each

TRANSACTIONS ON THE NEW YORK STOCK EXCHANGE

WEDNESDAY, SEPTEMBER 25, 1929.

Day's Sales.	Tuesday.	Monday.	A Year Ago.	Two Years Ago.
4,957,260	4,408,900	4,390,550	4,287,000	2,142,050

Same Period—

Year to Date.	1928.	1927.	1926.	1925.
812,993,280	603,577,662	408,288,302	334,409,936	299,937,497

1929 High.	1929 Low.	Stock and Dividend Rate.	First.	High.	Low.	Last.	Net Ch'ge.	Closing Bid.	Closing Ask.	Sales.
57⅞	36¼	Abitibi Pow. & Pa.	53¾	53¾	51½	51⅞	— ⅛	51⅝	52	1,300
750	600	Adams Exp. (4a)	673	630	673	630	— 10	630	640	1,200
96	94½	Adams Exp. pf. (5)	95	95	95	95		90	95	100
35⅞	27⅞	Adams Millis (2)	30	30¼	30	30⅛		30	30¼	200
104⅞	15	Advance Rumely	16⅜	18¼	16⅜	18¼	+ 2¼	18	19	1,600
118	33	Advance Rumely pf.	37½	35	33½	35	+ 3	35	39	400
4½	1¼	Ahumada Lead	1⅝	1⅝	1⅝	1⅝	— ⅛	1⅝	1⅝	500
218⅝	95¾	Air Reduction (14½)	205	206¾	201¾	203¾	— 5½	203	207	1,800
48⅞	36	Air Way El. App. (2½)	36½	37	36¼	36½	— ¼	36⅜	36¾	1,700
11⅞	3½	Ajax Rubber	3⅝	3⅝	3½	3½	— ⅛	3½	3⅝	2,100
10⅝	4½	Alaska Juneau	7⅜	7⅞	7⅜	7⅞	+ ⅛	7½	7⅝	2,800
25	12	Albany P. W. Paper	16⅞	17	16⅞	17		16	17	200
90½	27½	Alleghany Corp.	51⅞	51⅞	50	51⅜	+ ⅜	51	51⅝	67,700
118½	99¼	Alleg. Corp. pf. (5½)	114	114	114	114	— 1½	113	114	400
118½	100⅜	Alleg. Cor. pf. rec. (5½)	114¼	114¾	114	114		113	114	200
86½	80¾	Alleg. Cor. pf. x w (5½)	81	81½	80⅝	81½		81½	82	1,000
85¾	80	Alleg. C. pf. rec. xw (5½)	81¾	81¾	81¾	81¾	— ⅜	81½	82	100
354½	241	Allied Chem. & Dye (6)	327	329	320	323½	— 1½	322	324	3,000
230	166	Allis-Chalm. Mfg. (7)	287	289¼	287	289½	— 1½	285	290	400
42⅝	22¼	Amerada Corp. (2)	27½	27⅝	27¼	27⅜		27¼	27½	1,500
23⅜	10½	Am. Agri. Chem.	10½	10½	10½	10⅝		10	10½	600
73⅜	38¼	Am. Agri. Chem. pf.	38¾	38¾	38¼	38½	+ ¼	38	39	1,100
153	110	Am. Bank Note (13)	145	145	140¼	145	+ 4	145	146	1,800
65⅜	57	Am. Bank N. pf. (3)	60¾	60¾	60¼	60¼	— ¼	60¼	61	40
76½	40¼	Am. Bosch Magneto	70¾	71⅞	66⅝	70⅝		70⅝	71	5,600
62	45	Am. Br. S. & F. (2.40)	57	57¾	56¾	57¾		57	57½	1,800
128⅝	117	Am. B. S. & F. pf. (7)*	117	117	117	117	+ 1	117	117½	20
94½	85¼	Am. Brown Boy. Elec.	87½	88	86½	88		85½	86	5,000
104	80	Am. Brown B. Ely. pf. (7)*	79	80	79	80		77	80	200
184½	107⅜	Am. Can (14)	170⅝	171¾	163½	170⅝	+ 4	170½	170⅝	53,800
142	136¾	Am. Can pf. (7)	138	138	138	138	— ½	137⅜	138½	300
106½	92	Am. Car & Fdry. (6)	96	97	96⅜	97	+ ¼	96¼	97	1,300
130	117⅜	Am. Car & Fdy. pf. (7)	114½	115¾	114¾	115¾	— ¼	113	116¾	300
89½	70¾	Am. Chain (7)	88½	89¾	89	89		87½	88	200
31⅝	16⅜	Am. Chicle (2)	16⅝	17	16⅝	17	+ ⅜	16⅝	17	1,200
55	42¾	Am. Com. Alco. (kl.60)	44	44¾	43¾	43¾	— ¼	43¾	44	1,200
47⅜	23¾	Am. Encaustic T. (2)	28¼	28½	26½	28½	+ ¾	28½	30½	300
54	38	Am. European Sec.	84⅞	86	84	85	— 1	86½	87	1,600
199½	79¾	Am. & Foreign Pwr.	182¾	184¾	177¼	181¾	— 1	181¼	181¾	94,400
106½	106	Am. & F. Pow. pf. (7)	106	108	107	107	— 1	107	108	500
103	88	Am. & F. Pow. 2d pf.	97	97	97	97		96	96½	300
42	24¼	Am. Hawaiian S. S. (1)	30¼	30½	30	30		29¾	30	700
10	4	Am. Hide & Leather	7⅞	7⅞	7⅞	7⅞		7½	8	100
32½	30¼	Am. Hide & L. pf.	48⅝	48⅝	48⅝	48⅝	— 1	48⅝	49¾	300
85⅝	64	Am. Home Prod. (3.60)	66	67	65⅝	66⅝	— ⅛	66	66⅝	400
54	38	Am. Ice (13)	49¼	49¼	46¼	48½		48½	49	1,400
98	80¾	Am. Ice pf. (6)	90¾	90¾	90¾	90¾		90	91	100
96½	52⅝	Am. International (12)	88	89	85⅜	88		88	88⅜	28,500
57	41¼	Am. La F. & Fosmitte	41¾	41¾	41¾	41¾		41¾	44	700
75	45	Am. La F. & F. pf.	50	50	50	50		50	54	100
136	102⅝	Am. Locomotive (8)	116	116	115	116	— 1½	115½	117	800
119⅝	113	Am. Loco. pf. (7)	114	114	114	114	— 1⅜	111¾	114	100
279¼	147¼	Am. Mach. & Fdy. (5)	252½	255	250	255	+ 2	251	255	900
81¾	50	Am. Metal (3)	74¾	74¾	73	73½		73½	74	2,300
135	113⅜	Am. Metal pf. (6)	125¾	127	125¼	127	— ½	126	130	300
78½	65	Am. Nat. Gas pf. (7).*	89½	90	87	87	— 2	85	88	300
17⅞	3⅜	Am. Piano	5	5	4¾	4¾	— ⅜	4	5⅛	300
176¾	81½	Am. Pow. & Lt. (11)	159½	159½	155	156	— 3	156	157	5,300
104	70¾	Am. Pow. & Lt. pf. (6)	101¾	101¾	101⅜	101¾	— ⅜	101¾	103	200
55⅝	40¼	Am. Rad. & Std. S. (1½)	47⅝	48	47¼	48	+ 1⅛	48½	49	21,600
64⅜	31	Am. Republics	38	39½	37¾	39½	+ 2¼	39½	39¾	2,200
144⅝	106½	Am. Rolling Mill (c2)	130⅞	131⅞	128¼	130½	— 1½	130¾	132	9,100
74⅜	61	Am. Safety R. (15)	65	65¾	65	65¾	— ⅛	65	66	800
41⅞	20	Am. Seating (2)	30	30	30	30		30	30¼	1,400
7	2¼	Am. Ship & Com.	2⅝	2⅝	2⅝	2⅝	— ⅛	2¼	2½	300
112¾	81¼	Am. Shipbuilding (5)	91	95	91	94¾	+ 1¾	91	92	1,700
130¾	93½	Am. Smelt. & Ref. (4)	115	115¾	112¾	114¾	— ¾	114¾	115	12,100
146	130⅞	Am. Smelting pf. (7)	135¾	135¾	135¾	135¾		135¾	135¾	100
49	43¾	Am. Snuff (3)	45	45	44½	45		44½	45	400
79¾	56	Am. Steel Found. (3)	60⅜	60¾	59⅜	59⅝	— ⅛	59½	60¼	2,200
85	65	Am. Stores (2)	67	67	67	67		67	67⅜	300
94⅝	71¼	Am. Sugar Refining (5)	79¼	80	76¼	78½	— 1	78½	79¼	1,900
32½	17	Am. Tel. & Cable (5)	23¾	23¾	23½	23½		23	25	100
310¾	193¾	Am. Tel. & Tel. (9)	293	293¾	286¼	292¼	— ½	292	293	24,400
205	160	Am. Tobacco (8)	172	173½	172	173½	+	173½	174¼	900
205	160¼	Am. Tobacco, B (8)	173¾	174¾	172	174¾	+ 1	173½	174⅜	7,200
121½	96	Am. Tobacco pf. (6)	116	116	115¼	115¾	+ ¼	115	116	300
181	136½	Am. Type Founders (5)	166	166	166	166	+ ¾	166	170	100
194	67¼	Am. Water Works (c1)	175	176	167	170	+ 5	170	173	9,600
27⅞	15	Am. Woolen	16⅛	16¼	16⅛	16¼	— ⅛	16⅛	16¼	500
58⅜	36	Am. Woolen pf.	36½	36⅞	36	36	— ⅛	36½	37	500
16½	6	Am. Writing Paper cfs.	14¾	15¼	14¾	14¾		14½	14¾	200
49¾	19¼	Am. Zinc, L. & S.	22	22	20	20	— 1	20	20½	2,000
111½	90¼	Am. Zinc, L. & S. pf. (6)	102¾	102¾	102¾	102¾	+ 1½	100	102½	900
140	99	Anaconda Copper (7)	128¾	132¾	119¾	132½		132½	132¾	129,000
89⅜	62⅜	Anaconda Wire & C. (3)	80	80	80	80		80	81	500
78½	42	Anchor Cap (2.40)	71¼	71¾	68	71	+ ½	70⅝	71	5,100
65⅝	44⅜	Anden Copper (3)	55	55¼	53	53⅝	+ ¼	53	53	5,200
49½	29	Archer-Dan.-M. (2)	40	41	40¼	40¾		41	41¼	1,300
95	83¾	Armour of Del. pf. (7)	85¾	85¾	83¾	85¾		83½	86	100
18⅜	10¼	Armour of Ill. A	11	11	10¼	10¾	— ¼	10¾	11	4,500
10⅛	5¼	Armour of Ill., B	6¼	6¼	5¾	6¼	+ ⅛	6⅛	6¼	5,800
56	70¾	Armour of Ill. pf. (7)	72½	72½	72	72	— ½	72	74	300
40⅞	19	Arnold, Constable & Co.	26	26	25¼	25¾	— 1	25¾	26½	400
30⅞	26¾	Art Metal Constr. (3½)	27½	27¾	27¼	27¾		27½		1,500
55¾	47¼	Assoc. App. Ind. (1.40)	47⅞	48	47¼	48		48	48½	2,200
70⅜	43	Assoc. D. G. (2½)	52¾	53¼	50⅝	52		52	52½	9,200
288½	195¼	At., T. & S. Fe (10)	274	274	270¾	273¾	— 1½	273¾	274	7,600
104½	99	At., T. & S. Fe pf. (3)	101¾	101¾	101¾	101¾		101¾	102¼	400
209½	169	Atl. Coast Line (10)	191¼	191½	191¼	191½		191	192	600
79¾	32¾	Atl., G. & W. I.	76¾	77¾	73¾	77¾	+ 2¼	76¾	78	3,100
61¾	45⅜	Atl., G. & W. I. pf. (4)	60	60¾	59¾	59¾	— ¼	59	60¾	300
77⅛	53¼	Atl. Refining (12)	60¾	61	58¾	59¾	— ⅝	59½	60	20,700
140	58	Atlas Powder (4)	130½	135¾	130¾	135	— 1	134⅝	135	2,400
17¾	10¼	Atlas Tack	14	14	14	14		13¾	14	100
514	221	Auburn Auto (14)	450	460	450	460	+ 5	450	465	900
11⅜	5¼	Austin Nichols	8⅝	8¾	8⅝	8¾		8½	9	100
65	51½	Austr. Cr. Anst. (4.49)	53¾	53¾	53¾	53¾	+ ¼	52½	53	100
33½	29¾	Autosales	29¾	29¾	29	29¾	— ⅛	29½	30	1,700
45⅞	36¼	Autosales pf. (3)	40	40	40	40		39½	40	100
50	38¾	Auto-St. Saf. R., A (3)	38¾	38¾	38¾	38¾	— 1½	38¾	39	100
20	12¼	Aviation Corp.	13⅝	13⅜	13	13¼		13¼	13⅜	12,300
69⅝	58⅜	Baldwin Loco. new, w i.	59¾	60¼	58⅝	60¼	+ ⅝	60¼	60⅜	9,100
125	114¼	Baldwin Loco. pf. (7) *	120	120	120	120		120	120½	140
145½	115¾	Baltimora & O. (7)	136	136¾	134¼	135¾	+ ¼	135	135½	9,700
110½	104	Bamberger pf. (6)	104	105	104	105	— ¼	103¾	105½	60
90⅝	64½	Bang. & Aroos. (2½)	85	86	84	86		84	86	1,400
115	105	Bang. & Aroos. pf. (7)	115	115	115	115	— 1	110	116½	20
33¾	25	Barker Bros. (2)	28	28⅜	28	28⅜	+ 1½	27½	29	200
97	85⅝	Barker Bros. pf. (6)	93½	93¾	93	93	— ¼	93	94	220
9⅞	5¼	Barnet Leather	7¾	7¾	7¾	7¾		7¾	8¼	100
49¼	33⅜	Barnsdall, A (12½)	34½	34½	33⅝	33⅝	— ¼	33⅜	34½	9,500
106⅜	98¾	Bayuk Cig. 1st pf. (7)	99	99¼	99	99¼	+ ¼	99	100	30
32⅞	20	Beacon Oil	29	29⅜	28½	28⅝	— ¼	28½	28¾	4,800
121½	93¼	Beatrice Creamery (4)	120	120⅝	116	120		120	120½	1,400
17	9	Belding-Hemingway	10	10¼	10	10¼		10	10	100
104⅜	70½	Bendix Aviation (2)	74¾	75¾	70⅝	73¾	+ 2¾	73¾	74	26,900
123¾	75¾	Best & Co. (3)	118¾	118¾	115	115	+	118	118¾	2,400
140⅝	82¼	Bethlehem Steel (6)	119¾	120⅝	115¼	116⅜	— ⅝	119⅝	119¾	71,400
128	116¾	Bethlehem Steel pf. (7)	126	128	126	128	+ 2¼	126	126	300
61¾	42¾	Bloomingdale Bros.	54	54	54	54	— 2	53¾	54	100
136⅜	110¼	Boan Af. & Brass (15)	114	114¼	113¾	113¾	— ¼	113¾	114	1,900
89¾	78½	Bon Ami, Cl. A (15)	81¾	82	81½	82	+ ⅛	81	82½	200
11⅜	6	Booth Fisheries	6¾	6¾	6½	6¾	— ⅛	6	6½	200
105¾	88¾	Borden Co. (3)	89¾	90	87¾	88½	— ⅜	88¼	88¾	5,600
46⅝	68	Borg-Warner (4)	71	71	68	69	2	65	70	4,900
85	65	Boston & Maine	133	133	133	133	— 7	130	136	100
63¼	25	Briggs Mfg.	27¼	28	25	27	— 1	26¾	27	18,500
43½	35½	Briggs & Stratton (2)	38⅝	38¾	38½	38¾	+ ¼	38¼	39	700
138¾	115¾	Bristol Myers (14½)	130	130½	129	129½	— 4¼	129½	132	800
5⅞	3	Brit. Emp. Stl.	3	3	3	3		3	3¼	300
19¾	5¾	Brit. Emp. Stl. 2d pf.	7¼	7¼	7	7	— ¼	6¾	7	200
73⅝	35¼	Brockway M. (3)	36¾	36¾	35½	35½	— 1⅜	35½	36¾	1,100
13⅜	9	Bklyn. & Queens Tran.	10	10	10	10		10	10	100
81¼	57½	Bklyn.-Man. Tr. (4)	64½	64¾	64	64	— ¼	63¾	64	1,900
92⅜	79	Bklyn.-Man. Tr. pf. (6)	83	83	83	83		80	83	200
51½	38¾	Brown Shoe (3½)	48¾	48¾	48	48	— 1¼	47¾	48½	500
119½	116	Brown Shoe pf. (6)	118	118	118	118	— ⅝	117¼	121	10
55¾	35½	Brunsw.-Balke-Col. (3)	38¾	38¾	37	37	— 1	37	38	1,900
44½	14½	Bruns. Ter. & Ry. S.	16⅜	16⅜	16⅛	16⅛	— ⅛	16¼	17½	100
42⅜	25½	Bucyrus Erie (1)	31⅝	32¾	31½	32¾	+ 1⅜	32¾	33	1,700
50	38¼	Bucyrus E. ev. pf. (2½)	40¾	40¾	40¼	40⅝		40¼	41	700
114⅜	111¾	Bucyrus Erie pf. (7)	111¾	111¾	111¾	111¾		112	113	20
54⅝	42	Bullard Co. (12)	47	47	45	45	— 2	45	48	300
127	94	Burns Bros., Cl. A (6)	95	95	95	95		94	96	100
79⅝	62½	Burr. Add. Mach. (1.80)	78	78	75¼	77⅝	— ¾	77	77½	5,600
110⅝	102⅜	Bush Term. deb. (7) *	105¾	106¼	105	105		104	106½	1,000
7⅝	4¼	Butte Copper & Zinc	4⅝	4¾	4	4	— ⅛	4¾	4¾	1,000
12⅝	8¼	Butte & Superior (2)	7¾	7¾	7¾	7¾	— ⅛	7¾	7¾	200
41	28	Butterick Co.	36	36¾	35¾	35¾	— 1	34		600
192⅞	120¼	Byers (A. M.)	147¾	159¾	141¾	158	+ 14¾	158	159¾	21,000
37⅝	31¾	By-Prod. Coke (1)	36¾	37	36	37	+ 1	36½	37	4,100
84⅞	73⅜	California Packing (4)	78¾	78¾	78¼	78¾	— ⅜	78½	79¼	900
		Callahan Zinc & Lead	2¾	2¾	2¾	2¾	— ⅛	2	2¼	400
136⅝	125	Calumet & Arizona (10)	125¾	125¾	125	125¾	— ¼	125	125¾	2,300
61½	36⅜	Calumet & Hecla (4)	42¾	42¾	41¾	42¾	+ ¼	42¾	42¾	2,900
49½	43	Campbell W. & C. F. (2)	45	45	43¾	44	— 1	43	44	900
86⅜	78	Canada D. G. Ale (5)	87	88	85½	88	+ ½	87½	88	8,000
265⅞	218	Canadian Pacific (10)	224½	224½	223	223¾	— 1	222¾	224	4,090
44	34¾	Cannon Mills Co. (2.80)	44	44¼	43	43¾	— ¼	43¾	44	2,000
467	308	Case (J. I.) Co. (6)	400	400	383	396	+ 11	396	400	1,900
78⅝	52	Celotex Co. (3)	58¾	58¾	57	57	— 1⅜	56¾	57	100
48⅜	30	Cent. Aguirre Asso. (1½)	31¼	31¼	31¼	31¼		31⅜	32¼	100
89	49¼	Cent. Alloy Steel (2)x d	54⅜	54⅞	53	54¼	+ ⅝	54¼	54½	5,900
74⅜	61	Cent. Alloy Stl. pf. (7)	109	109	109	109	— 1	109		20
120	68	Centro de Pasco Cop. (6)	93¾	97	87	87	— 2	93¾	94¼	1,900
32	16¼	Certain-teed Products	27⅝	28	27⅜	27½	— ⅛	27⅜	28	1,900
99	79	Chesapeake Corp. (3)	81¾	82¼	80¾	82¾	— ¼	82¼	82¾	5,700
279¾	195	Chesapeake & Ohio (10)	263¾	263¾	258	260	— 2¾	260	261	3,200
80⅜	70⅝	Checker Cab Mfg.	73¾	77¾	73¾	77½	+ 3¾	77	78	9,800
78	74	Checker Cab Mfg. cash	78	78	78	78				100
10½	4½	Chicago & Alton	6	6	6	6	— ⅛	5¾	6	700
25⅝	6¼	Chicago & Alton pf.	8¾	8¾	8¾	8¾	— ⅛	8¼	9	700
23¾	12⅝	Chicago Gt. Western	17¾	17¾	16¾	16¾	— ¾	16½	16¾	1,900
62¾	32	Chicago Gt. West. pf.	53⅜	53¾	52¾	53¾	+ ¼	53	54	1,700
144⅞	97¾	Chi. Mil. St. P. & P.	136¾	139¾	134¾	137¾	— 1	137¾	138	6,800
65⅞	46¾	C., M., St. P. & P. pf.	62⅜	62⅝	60⅝	61¾	— ¼	61¾	62	20,000
105¾	80¾	Chicago & N. W. (4)	97	98¾	96¾	97¾	— ¼	97	97¾	9,000
47⅞	28¾	Chicago P. Tool	43	43¾	42¾	43¾	— ¼	43¾	43¾	1,400
61¾	48⅝	Chi. P. Tool pf. (3½)	59⅜	59⅜	58	58⅜	— ¼	58	58⅜	1,000
164⅜	115	Chi. R. I. & Pac. (7)	134	134	130	133	+ 3	133	137	900
106¾	105⅜	C., R. I. & P. pf. (7)	106⅜	106⅜	106	106	— ⅛	106	107	200
102⅞	99¾	C., R. I. & P. fr. (6)	100⅝	100⅝	100⅝	100⅝		99⅝	100⅝	100
36	20	Chicago Yel. Cab (3) *	30	31	29¾	29¾	— ¾	29	29¾	160
50	35	Chickasha Cot. Oil (3)	35¾	35¾	35¼	35¼	— ¼	35¼	36	200
87⅞	76¾	Childs Co. (2.60)	77¾	77¾	77¾	77¾	— ¼	77¾	78	1,900
135	61¾	Chrysler Corp. (3)	69¾	70¾	69¾	69¾	— ¼	69¾	69¾	35,200
62⅝	49	City Ice & F. (3.60)	57	57	57	57		57	57½	400
27	18¼	City Stores (1)	19	19¼	19	19		18¾	19	1,300
72⅜	41	Clueti, Peabody (5)	41¾	41¾	41	41	— ¼	40¾	41	1,400
140	55¼	Clueti, Peabody pf. (7)	101¾	101¾	100	100		100	102	60
154½	120⅜	Coca-Cola (4)	146¾	146¾	144	144¾	— 2¼	144	147	800
72½	35	Collins & Aikman	39⅝	39⅝	39	39	— ¼	39	39¾	200
78⅝	56	Colorado Fuel & Iron	66	66	63⅝	65	— 1	64⅝	65	2,500
135	101	Colorado & South. (3)	120	120	120	120	— 5½	115	120	800
90	60	Col. & So. 1st pf. (4)	70	70	70	70	+ 1	68½	70	20
140	55¾	Col. Gas & Elec. (2)	134¾	140	133¾	135¾	— 4¼	135¾	136	283,900
130	89	Col. G. & E. rec. p. pd.	122	130	125	130	+ 4	125		400
109	103¾	Col. G. & E. pf. A (6)	106	108	106	108	+ 2	106	106¾	400
93¾	85	Col. G. & E. pf. B (5)	91½	91¾	91¾	91¾	— ¼	92	92¼	100
98⅝	55¼	Col. Graphophone (8c)	62¾	63¾	58¾	60¾	— 1¾	60¾	61¾	49,400
170¾	69	Columbian Sec. pf. (6c)	69	69	69	69	— 2	69	69¾	600
246¾	121¼	Columbian Carb. (14¾)	241	260¾	240	260¾	+ 14¾	260	263¾	5,500
62⅝	43	Coml. Credit (2)	47¾	48¾	47	48	— ¼	48¾	49	14,200
51⅞	43¾	Comm. Credit, Cl. A (3)	48¾	48¾	48¾	48¾	— ¼	48¾	49¾	1,500
25	21	Comm. Credit pf. (1½)	24	24	24	24	— ¼	24	25	30
217⅝	131½	Comm. Inv. Trust (2½)	202¾	207	197	204	— 2¼	201	204	9,400
98	91	Comm. Inv. Tr. pf. (5½)	95¾	95¾	95	95¾		91¾	94	100
109	101¼	Comm. Inv. Tr. pf. (7)	103¾	103¾	103¾	103¾	+ ¼	103	104	900
69⅝	27¾	Comm. Inv. Tr. war.	62	62	62	62	— 1¼	62	64	300
700	225¾	Comml. Solvents (b3)	635	635	610	625	— 5	630	640	1,700
210	150	Compagnie Gen. Fran.	210	210	210	210	+ 2	210	224	1,000
29⅝	19½	Congoleum-Nairn (2)	24¾	24¾	23

Conservative Margin Accounts

Sutro & Kimbley
Members New York Stock Exchange
52 Wall Street
New York
Branch Office: Perth Amboy, N.J.

We recommend

Atlantic & Pacific International Corporation

Units of:
1 Sh. 6% ($50 par) Cumulative Preferred Stock
1 Sh. Class "A" Common Stock

Price at the Market

Send for Circular AP-26

HOAGLAND ALLUM & Co.
INCORPORATED
150 Broadway New York — 14 So. La Salle Street Chicago

Cities Service public utility subsidiaries serve more than 600 communities with electric light and power.

Start now to build a college fund with

Cities Service Common Stock

Your children deserve a college education—and you can give it to them.

If you will make a small investment monthly in Cities Service Common stock—and reinvest under the Doherty Reinvestment Plan—you can start now to build up the necessary fund.

Later, the income alone may be enough to provide for the entire expense of four years at a university.

Mail the Coupon

HENRY L. DOHERTY & CO.
60 Wall Street, New York City
Please send me full information about Cities Service Common stock.
Name _____
Address _____
(306C-10)

New York City and New York State Bonds

Other High Grade Municipal Bonds

Barr Brothers & Co.
INC.
25 WALL STREET NEW YORK

We Recommend:
Investment Trust Stocks

The Public Utility Holding Corporation of America
Common Stock
(With Stock Purchase Warrants)

United Founders Corporation
Common Stock

United States & Overseas Corporation
Common Stock
(Carrying Stock Purchase Warrants)

Full information furnished on request.

C. H. HUSTON & COMPANY
Incorporated
111 BROADWAY NEW YORK

FINANCIAL MARKETS

Another Break in Stocks, With Irregular Recovery—Call Money at 10%.

Tuesday's violent break on the Stock Exchange was followed yesterday, after momentary hesitancy, by another spell of demoralization, in which a considerable number of the active speculative shares were swept down 5 to 13 points. At the low prices of the day, measuring the losses by percentages and not by points, many of these stocks reached valuations 10 to 25 per cent below the highest of the year, though not in many instances matching the previous low point of 1929. When the market's weakness seemed to be most general, purchasing orders turned the movement and occasioned numerous rapid recoveries. These alternating influences of the day left changes at the end extremely irregular, with some net advances but with net declines predominating.

It was hardly necessary to search for causes of the day's early unsettlement in any fresh developments. The news was not altogether pleasant. Call money rose again to 10 per cent and collateral time loans held firm at 9. There was at least one failure at the London settlement as a result of the Hatry collapse, and nearly $5,000,000 more gold was taken from the Bank of England. Wheat prices went to a new low level for the season. The day's weekly reviews of the steel trade reported both decrease in production and weakness of prices as a consequence. But the stock market's action was plainly the result of misgiving at the condition of the market itself.

It was as difficult to define clearly the source of the buying on the late recovery as to indicate the source of the selling that had preceded it. Wall Street assigned the support at the day's low prices to covering by professional "bear sellers" and to purchases by investment trusts. Undoubtedly, both influences were at work. It is probable enough that investment trusts as well as individual operators had been among the sellers at recent higher prices; for the cheerful fraternity which had assigned to the immensely capitalized new trading organizations only the office of buying stocks at the crest of a speculative "boom" are slowly learning that even an investment company may pursue the policy of the "bear"—that is to say, may sell when it thinks the market itself unstable, with a view to buying back the stocks at a materially lower level. Although it is doubtful if even the day's more or less unfavorable news was the primary cause for falling prices, the emphasis laid on these not greatly alarming incidents gave at least a suggestion of how an inflated stock market might be affected by actual bad news of an unexpected character. It has been free from that crucial test for an exceptionally long time.

Yesterday's large withdrawal brought the Bank of England's total loss of gold on export, since last Thursday's weekly statement was compiled, to nearly $20,000,000. Offset by about $2,500,000 in sovereigns imported, this heavy loss will bring the Bank's gold reserve to a figure not far above what it held in the period before it resumed gold payments in 1925 and took over the $135,000,000 gold previously pledged against the currency notes. This week's depletion of the Bank's reserve indicates plainly enough that, if its traditional principles had been followed, it would have advanced its rate above the 5½ per cent level long before now. Unfortunately, the question of a higher rate is not only complicated by terror of throwing another obstacle in the way of British trade recovery but has become a political issue. Presumably, the rate will have to be advanced—if not today, then in a week or two. What the effect will be on the other European bank rates and on our own money market (which has been borrowing lavishly from London) it is not entirely easy to foresee. A 6½ per cent London bank rate would at least be a landmark of world-wide money stringency.

$60,000,000 COMPANY FOR INSULL HOLDINGS

Listing of Stock of New Concern in Chicago to Be Asked—No Public Offering.

Special to The New York Times.

CHICAGO, Sept. 25.—Application to list the stock of a new $60,000,000 Insull Investment Corporation of the holding type will be made to the Chicago Stock Exchange next week. The corporation is a reorganization of the Corporation Securities Company, organized in 1919. Samuel Insull will be chairman of the board.

The company is being revived to hold stocks in various Insull utility corporations, including Insull Utility Investments, Inc., Middlewest Utilities and the Commonwealth Edison Company. The $60,000,000 capital will be supplied mainly by Insull financial interests. There will be no public financing, arrangements having been made to place the stock privately.

Continental Can Buys Cuban Plant.

The Continental Can Company has acquired the Sociedad Industrial De Cuba, S. A., of Havana, it was announced yesterday. The Cuban company was incorporated in 1911 to manufacture cans for packing foods and other products, in addition to bottle caps and lithograph signs. It makes 80 per cent of the cans produced in Cuba.

SILVER BULLION.

Bar silver in London 2-16d up at 23 11-16d. per ounce; New York price ⅝c up at 51c.

Range for 1929:

	Highest		Lowest	
London	23 5-8	Jan. 7	23 1-4	Sept. 21
New York	57⅛c.	Jan. 19	50¼c.	Sept. 18

Range for 1928:

	Highest		Lowest	
London	25d.	May 24	23 1-4	Jan. 12
New York	63⅛c.	May 24	56⅛c.	Jan. 23

TOPICS IN WALL STREET.

News, Comment and Incident, On the Stock Exchange and In the Financial Markets.

For a time yesterday it looked to the startled watchers in commission houses as if the bottom had dropped out of the stock market, and Wall Street was in a mood of great despondency. Almost every active issue on the Stock Exchange was pounded. Professional traders supposed to have the best of information talked of "good selling" all along the line. The gloom was lifted at the beginning of the fifth hour, when powerful buying orders made their appearance. From then until the close there was steady recovery. The losses in many active issues were canceled; in others they were sharply reduced. Final quotations revealed a preponderance of minus signs, however, and some of the declines were wide. It was the general impression in the late afternoon that the liquidation had run its course.

***

Rumor-Mongers Busy.

More gullible than usual, Wall Street reveled yesterday in alarmist rumors. There were whispered stories that this and that firm was "in trouble"; that pools had collapsed; that banking interests were going to the rescue of or abandoning large operators. Careful inquiry established the fact that all of the stories were baseless. No firms were having even the slightest difficulty; some operators have "taken a licking," but none has been "taken over"; such pools as might have run into difficulty have simply stood aside to let the storm of liquidation die down. Brokers agreed yesterday afternoon that there was little "distress selling."

***

Organized Support.

It became evident shortly after the noon hour yesterday that unless the market got organized help it was due for a wide crack. For a few minutes, at least, it was entirely out of hand. Banking support then came in and came in quickly, just a few moments after the call money rate had been advanced to 10 per cent. Pivotal stocks were bid for in big blocks, and such issues as Steel common General Motors, General Electric, Radio and others of the sort were bought at advancing quotations in sufficient quantities to quickly stem the tide of liquidation which was flowing so strong at the moment. This organized support, coming into the market when Steel was selling between 226 and 227, caused a great amount of short covering, and the snap back was almost as rapid as the decline. It did not come, however, until a large number of speculators had been hurt seriously by the decline.

***

The London Bank Rate.

Whether or not the Bank of England's rate is advanced today—an announcement which will greet Wall Street at the opening this morning—the opinion was rather widely expressed yesterday that such a development already had been discounted. Sterling's flurry of strength yesterday would lend trength to the theory that a change will be made, particularly in view of the Bank's serious loss of gold this week. Nevertheless, the announcement was awaited yesterday with a great deal of interest.

***

Foreign Liquidation Here.

Sometimes stock market troubles develop which are entirely outside the control of friends of stocks. A case in point is the Hatry failure abroad. Rumors that such a development might be expected were current in Wall Street several weeks, but no one paid much attention to them, believing it to be a local situation of small concern to our own market. The ramifications of the failure abroad have turned out, however, to be unexpectedly wide, and many of the big London institutions have been obliged to put their houses in order very quickly. This has admittedly accounted for some of the pressing liquidation of large blocks of United States Steel, General Motors and Radio held abroad. The fact that this is "contango day" at the London settlement made more pressing the need for cash abroad.

***

Stock Market's Future.

The opinion was expressed rather widely in Wall Street after the close of the market last night that such liquidation as had been made necessary by the decline has already taken place. Sentiment in the Street after the close was not exactly bullish, nor was it bearish. Most people expected the rally which developed in mid-afternoon to carry considerably further, at least until the last trace of forced liquidation had disappeared and the market regained its equilibrium. What Wall Street would like to see, and fervently hopes for, is a few days' rest, in which the market will quiet down, pending the development of a new trend.

***

Money Advances Again.

Due in no small measure to the withdrawal of funds on call in this market by London, the call-money rate went from 8 to 10 per cent yesterday. The need for funds to bolster up balances of London Stock Exchange firms as a result of the Hatry failure was accentuated yesterday by the news that one firm had failed to meet its engagements Banks here called $30,000,000 of loans. Money was in good demand all day, with time accommodations ruling at 9 per cent for all maturities. Interior banks were reported to have pulled sizable sums away from this centre.

***

Buying by the Trusts.

A substantial part of the buying which carried stock prices upward in the final hour of trading yesterday was traced directly to investment trusts, which have had large cash balances available for several weeks. While several trusts admitted that they were buying "good" stocks, not one of several which were queried said that they were selling any of their holdings with a view to lightening their portfolios. "The time to have sold our stocks was a week or two ago," one trust executive remarked mournfully.

MONEY.

Wednesday, Sept. 25, 1929.

Stock Exchange call money market continued firm, the rate moving up to 10 per cent from a renewal at 8, and interval of 9. Tightness was due to further withdrawals by banks, upward of $30,000,000 being called, on top of more than $100,000,000 on first two days of the week. Time money showed little activity, quotations for all dates remaining unchanged at 9 per cent. Acceptances and commercial paper were steady at unchanged discounts.

Call Loans.

Renewals.	High.	Low.	Last.	Tuesday's Last.	Year Ago.
8	10	8	10	8	6

Time Loans.

	Tuesday.	Year Ago.
60-90 days	9	7½@7⅝
4-5-6 months	9	7½@7⅝

Commercial Paper.

	Tuesday.	Year Ago.
Best names, 4 to 6 mos.	6¼	5¼
Other names, 4 to 6 mos.	6¼	6¼

Rediscount Rate, N. Y. Reserve Bank.

Rate on all classes of rediscountable paper, 6 per cent. Rate effective Aug. 9, 1929, when it was advanced from 5 per cent, which had been in effect since July 13, 1928.

Bankers' Acceptances.

Prime bankers' acceptances, eligible for purchase or rediscount by Federal Reserve Banks. Rates quoted are for discount at purchase:

	Bid.	Asked.
30 days	5⅛	5⅛
60 days	5⅛	5⅛
90 days	5⅛	5⅛
Four months	5⅛	5⅛
Five months	5⅜	5⅜
Six months	5⅜	5⅜

London Market.

Money up 1 per cent at 5 per cent; short bills up 1-16 at 5¼ and 5¼ per cent; three months' bills unchanged at 5⅛ per cent.

Gold bullion unchanged at 84s 11¼d. The Bank of England sold £997,400 in bar gold.

Clearing House Exchanges.

Exchanges at the New York Clearing House, $1,980,000,000; balance, $222,000,000; Federal Reserve credit balance, $198,000,000; exchanges this day a year ago, $1,283,000,00.

MARKET AVERAGES.

Wednesday, Sept. 25, 1929.

STOCKS.

	High.	Low.	Last.	Net Chge.
25 railroads	149.88	147.56	148.78	—1.48
25 industrials	443.43	431.53	441.72	—.72
50 stocks	297.06	289.54	295.25	—1.10

DAILY RANGE OF 50 STOCKS

	High.	Low.	Last.	Net Chge.
Sep. 24	303.07	295.65	298.55	—3.24
Sep. 23	305.53	299.84	301.58	—2.03
Sep. 21	305.49	302.35	303.62	— .43
Sep. 20	306.76	302.36	304.05	—2.74
Sep 19	311.99	303.00	306.79	+3.41

MONTHLY RANGE OF 50 STOCKS

	High	Date	Low.	Date	Last
1929	311.30	Sep. 19	289.54	Sep. 25	295.25
1928	207.62	Sep. 18	191.39	Sep. 6	200.32
1927	163.81	Sep. 16	153.97	Sep. 1	162.04
1926	138.26	Sep. 7	132.80	Sep. 17	136.12
1925	126.83	Sep. 29	118.32	Sep. 2	124.96

YEARLY RANGE OF 25 RAILROADS.

*1929	158.71	Sep. 3	123.73	Mar. 28	148.78
1928	132.80	Nov. 27	112.84	Feb. 20	130.00

YEARLY RANGE OF 25 INDUSTRIALS.

*1929	469.49	Sep. 19	320.93	Jan. 8	441.72
1928	332.58	Dec. 31	233.42	Feb. 20	331.05

YEARLY RANGE OF 50 STOCKS.

*1929	311.90	Sep. 19	226.77	Mar. 26	295.25
†1928	207.62	Sep. 18	178.13	Feb. 20	204.47

FULL YEARS.

1928	251.45	Dec. 31	178.13	Feb. 20	220.52
1927	185.47	Oct. 4	125.82	Jan. 27	181.36
1926	142.35	Dec. 29	109.63	Mar. 30	139.53
1925	128.21	Dec. 29	101.16	Mar. 30	127.46
1924	107.23	Dec. 31	82.26	Apr. 22	106.72

DOMESTIC BONDS.

		Net Change. Day.	Month.	Year.
40 Issues	85.58	—.11	—.54	—5.21

DAILY RANGE OF 40 DOMESTIC BONDS

Sep. 24	85.69	—.06	Sep. 20	85.82	—.12
Sep. 23	85.75	—.03	Sep. 19	85.94	—.01
Sep. 21	85.80	—.02	Sep 18	85.95	—.03

YEARLY RANGE OF 40 DOMESTIC BONDS

	High.		Low.		Last.
*1929	90.35	Jan. 5	85.58	Sep. 25	85.58
†1928	95.60	May 3	89.24	Aug. 14	90.79

FULL YEARS.

1928	95.60	May 3	89.24	Aug. 14	90.91
1927	92.98	Dec. 1	90.47	Jan. 3	92.98
1926	90.75	Dec. 30	85.82	Jan. 4	89.49
1925	95.44	Dec. 31	81.99	Jan. 5	95.44
1924	92.46	Dec. 4	78.95	Jan. 2	91.90

FOREIGN BONDS.

		Net Change. Day.	Month.	Year
10 Govt. Issues	104.70	—.01	—.04	—1.01

DAILY RANGE OF FOREIGN BONDS

Sep. 24	104.71	—.16	Sep. 20	104.75	—.01
Sep. 23	104.87	—.07	Sep. 19	104.75	+.71
Sep. 21	104.94	+.19	Sep. 18	104.05	+.04

YEARLY RANGE OF FOREIGN BONDS

	High.		Low.		Last.
*1929	105.96	Feb. 4	103.90	June 18	104.70
†1928	107.42	Apr. 5	105.31	June 13	105.71

FULL YEARS

1928	107.42	Apr. 5	105.10	Dec. 21	105.40
1927	108.72	Oct. 3	104.32	Jan. 5	106.50
1926	105.07	Dec. 13	102.30	Mar. 31	105.02
1925	103.86	Nov. 19	101.04	Jan. 2	102.58
1924	102.05	Nov. 28	97.71	Jan. 5	101.10

*To date. †To corresponding date last year.

THE TREASURY STATEMENT.

Special to The New York Times.

WASHINGTON, Sept. 25.—Revenue receipts and expenditures as at close of business Sept. 23:

Receipts.	This Month.	Corr. Period Last Year.	Fiscal Year 1930.	Corr. Period Fiscal Year 1929.
Customs	$39,163,196.27	$38,228,869.68	$147,734,808.98	$135,617,034.02
Internal rev. income and profits tax	$26,535,298.38	430,487,720.12	288,629,231.73	497,783,365.31
Misc. internal revenue	22,307,745.20	23,730,561.52	148,819,310.22	137,212,989.89
Misc. rcts. proceds govt.-owned foreign obligs.				
Principal			25,000.00	
Interest			20,019,350.57	20,019,350.57
Railroad securities	3,101.19	251,783.24	565,736.71	1,211,807.15
All others	105,168.72	1,162,249.90	906,559.60	275,990.94
Trust fund rcts. reappropriated for investments	630,148.81	5,598,545.97	11,342,958.30	12,093,468.80
Proceeds sale of surplus property	300,000.00	48,680.94	2,899,527.25	2,531,908.76
Panama Canal tolls, &c.	1,573,691.97	1,340,453.30	6,148,166.80	6,565,368.03
Other miscellaneous	14,431,506.09	7,674,646.49	44,296,455.01	29,654,218.22
Total ordinary	$421,980,535.72	$514,242,312.38	$963,974,458.14	$842,555,465.01
Excess of ord. receipts over total exp's. against ord. receipts	389,937,695.34	$122,960,734.72	47,007,257.84	
Excess of total expenditures chargeable against ord. receipts				152,696,268.39
Total exp's chargeable against ord. receipts	$32,042,839.38	$391,281,577.66	$916,967,200.30	$977,498,571.40
Balance today	$466,017,472.13			

75,000 Shares

Harnischfeger Corporation

No Par Value Common Stock

TRANSFER AGENT
First Union Trust and Savings Bank
Chicago, Ill.

REGISTRAR
Continental Illinois Bank and Trust Company
Chicago, Ill.

DIVIDENDS EXEMPT FROM NORMAL FEDERAL INCOME TAX AND AT PRESENT 100% FREE FROM WISCONSIN INCOME TAX

The following information from a letter to us from Mr. Henry Harnischfeger, President of the Company:

HISTORY AND BUSINESS

The business of Harnischfeger Corporation was started as a partnership in 1884 and incorporated under the laws of the State of Wisconsin in January, 1910, as Pawling & Harnischfeger Company, the name being changed to the present designation in 1924.

The Company's business has been built around the task of supplying mechanical force and means to lift, carry, dig and convey materials. Its products include electric overhead cranes and hoists, material handling monorail systems, gasoline, Diesel and electric powered shovels, drag lines, cranes, trenching machines, backfillers, truck cranes, single line grab buckets, etc.

The Company is not only one of the leading manufacturers in its field but has always been a pioneer in developing new and improved labor saving devices in the material handling and conveying field. Among the developments in which the Company was the leader were the introduction of the gasoline shovel and the Diesel powered shovel, both of which were introduced successfully in a field previously dominated by the steam shovel.

The Company's line of overhead cranes and hoists include those designed for power house, foundry, machine shop and other industrial uses as well as bucket cranes and lumber cranes. Capacities range from ½ ton to 250 tons. In the excavation line shovel capacities are from ½ yard to 3½ cubic yards, the excavators being adaptable for use as drag lines, shovels, cranes, grab buckets, skimmer scoops, trench hoes, etc. The trench line includes trench digging machines, back fillers and tampers. Many new models which have been developed by the Company's extensive engineering and research departments are now being introduced.

The Company's products are sold under the trade name of "P. & H." and are in service throughout the United States and various other parts of the world.

CAPITALIZATION

The capitalization of the Company upon completion of present financing and transactions incidental thereto will be as follows:

	Authorized	Outstanding
7% Preferred Stock, par value $100 per share	$2,000,000	$2,000,000
No Par Value Common Stock	500,000 shares*	300,000 shares

*Includes 40,000 shares reserved for stock purchase warrants attached to the Preferred Stock evidencing the right of the holder of each share of Preferred Stock to purchase on or before October 1, 1934, two shares of the Common Stock of the Company at $40 per share.

EARNINGS

The Company has shown a profit in every year since its inception. Net earnings of the Company for the 5 years and 7 months period ended July 31, 1929, certified by Messrs. Price, Waterhouse & Co., after all charges including depreciation, Wisconsin State Income Taxes, Federal Taxes at the current rate of 12% and dividends on the Preferred Stock now outstanding, but before deduction of interest eliminated by this financing (averaging $30,988 per annum for the period) have been as follows:

Year ended December 31st	Net Earnings as above	Per share of Common stock to be Outstanding
1924	$345,359.83	$1.15
1925	652,740.71	2.17
1926	691,805.80	2.30
1927	744,688.99	2.48
1928	845,574.24	2.81
7 months ended July 31, 1929	741,582.35	2.47

Average annual net earnings for the period given above were equivalent to $2.38 per share of Common Stock to be outstanding.

DIVIDENDS

The No Par Value Common Stock now being offered will be placed on a $1.80 annual dividend basis with the payment of an initial quarterly dividend of 45 cents per share on January 1, 1930.

This stock is listed on the Chicago Stock Exchange.

We offer this Stock when, as and if issued and accepted by us and subject to the approval of counsel, Messrs. Lines, Spooner & Quarles, of Milwaukee, for the Company, and Messrs. Miller, Mack & Fairchild, of Milwaukee, for the Bankers. Delivery in the form of temporary certificates is expected to be made on or about October 8, 1929.

Price $30.50 per share

OTIS & CO. **FIRST WISCONSIN COMPANY**

Statistics and statements given above, are not guaranteed but are obtained from sources considered to be reliable

CASSCO

Essential Service in More Than 200 Communities

SIXTY MILLION Tons of VITAL SERVICE

—Interpreting a basic demand in the light of modern ideals

THE furnishing of ice is an essential industry . . . America consumes 60,000,000 tons of it a year . . . until comparatively recent times its sale was in the hands of ice-men . . . whose sale and delivery methods were antiquated . . . modern efficiency demanded a modern ice service . . . and pointed the way to a genuine opportunity . . . for CASSCO, which is the Central Atlantic States Service Corporation . . . a public utility supplying one or more forms of service so efficiently and satisfactorily that 1929 earnings should be about double those of 1928.

This public utility recommends itself as a speculative opportunity of merit. Information on request.

Stock Listed on New York Curb Exchange

E. R. DIGGS & CO.
INCORPORATED
ESTABLISHED 1914
46 CEDAR STREET NEW YORK
CHICAGO ST. LOUIS KANSAS CITY BALTIMORE
NEWARK HARTFORD

THERE IS STILL AN

INVESTMENT BARGAIN

SPECULATION has sent most sound securities to unusual heights. Investment issues are selling at levels which offer a small investment return. Many shrewd speculators, therefore, are withdrawing their capital and are searching for sound value as a permanent investment.

Consider, in this connection, the remarkable investment advantages offered by large income-producing buildings in New York—under THE FRENCH PLAN.

You may invest any convenient sum—$100 to $100,000—in one or more large income-producing buildings under this Plan.

You receive all profits distributed from its operation until every dollar of your capital has been repaid to you—plus 6% cumulative dividends.

Thereafter, you receive 50% of all profits distributed from the operation of the property.

Can any investment be safer than well-selected New York real estate? Does any other investment give you a more generous share of earnings than all profits until every dollar of your investment has been repaid to you plus interest? What other investment continues to pay you profits after your capital has been repaid to you?

Your Copy is Ready!

Some 30,000 investors are now sharing fully in the profits of FRENCH PLAN buildings. The 72-page book of THE FRENCH PLAN gives full information. Your copy is ready. Tear out the Special Coupon, below, mail it TODAY!

FRED F. FRENCH INVESTING COMPANY, INC.
551 Fifth Avenue New York City

FRED F. FRENCH INVESTING COMPANY, INC., 551 Fifth Ave., New York
Please send the 72-page book, "THE FRENCH PLAN," without cost or obligation, to
Name _____ Business Address _____
Home Address _____ Telephone _____
City _____ State _____ T-195

BAKER, KELLOGG & CO.
Incorporated
120 BROADWAY
NEW YORK
BUENOS AIRES CHICAGO

Investment Securities

Governmental and Corporate Financing

Exempt from all Federal Income Taxes

Legal Investment for Savings Banks and Trust Funds in New Jersey and New York

$100,000

City of Atlantic City

New Jersey

4¼% Bonds

Price 100 and Interest To yield 4.75%

Due Serially Feb. 1, 1940-1968

Circular upon request

BATCHELDER, WACK & CO.
25 Broadway New York
Telephone Digby 3474

A. M. Kidder & Co.
ESTABLISHED 1865
Members New York Stock Exchange
5 Nassau Street New York
Telephone: REctor 2134

Adams Express
New Common W. I.
Boston Her.-Traveler
Common W. I.
Associated G. & E.
Assoc. G. & E. Rts.
Hydro Electric
British Type Inv. New
Jenkins Television
Gen. M'ng & Milling

Listings Circular on Request

W. E. Guthrie
Member N. Y. Produce Exchange
2 BROADWAY
BOWling Green 10120

All American General Corp.

Chemical National Associates

Chatham Phenix Allied Corp.

Marine Midland

WOLFARTH & ILSLEY
30 Broad St., New York
Tel. BOWling Green 0322

$60,000,000 TRUST LINKS 32 BANKS

Sixteen Units in New York State and Sixteen in North Carolina Joined by Marine Midland.

RESOURCES EXCEED BILLION

Holding Corporation, to Be Chartered in Delaware, Plans to Sell 1,000,000 Shares.

Special to The New York Times.

CHARLOTTE, N. C., Sept. 25.—W. C. Wilkinson, president of the Mercbants and Farmers' National Bank, tonight announced the organization of a $60,000,000 investment trust and the consolidation of thirty-two banks in North Carolina and New York with combined resources of $1,000,000,000. The holding corporation will be incorporated in Delaware as the Marine Midland Corporation. It will act as a management corporation and will have headquarters in New York City. Mr. Wilkinson has gone to that city.

The capitalization of the holding corporation will consist of 10,000,000 shares, and "within the next few days 1,000,000 shares of this capitalization will be sold for $60,000,000," said Mr. Wilkinson. "Of the proceeds, $25,000,000 will become the capital of the Marine Trust Company of New York City, and the other $32,000,000 will remain in the treasury of the Marine Midland Corporation for use as a revolving fund to lend to banks over which it will have control.

"This revolving fund may be invested only in government securities, and Wall Street loans and bankers' acceptances, for which cash may be available any day," said Mr. Wilkinson.

The North Carolina banks, which will be members of the consolidation, subject to approval by stockholders of the individual banks, number sixteen. They are:

MERCHANTS AND FARMERS NATIONAL BANK, Charlotte.
COMMERCIAL NATIONAL BANK, High Point.
CITIZENS NATIONAL BANK, Gastonia.
FIRST NATIONAL BANK, Salisbury.
FIRST NATIONAL BANK, Thomasville.
GREENSBORO BANK AND TRUST COMPANY, Greensboro.
FIDELITY BANK, Durham.
COMMERCIAL NATIONAL BANK, Raleigh.
WAYNE NATIONAL BANK, Goldsboro.
FIRST NATIONAL BANK, Hickory.
FIRST NATIONAL BANK, Morganton.
FIRST NATIONAL BANK, Marion.
BANK OF LENOIR, Lenoir.
BANK OF NORTH WILKESBORO, North Wilkesboro.
FIRST NATIONAL BANK, Wadesboro.
FIRST NATIONAL BANK, Shelby.

Mr. Wilkinson said that possibly four other North Carolina banks would decide within a few days to enter the consolidation.

The Marine Midland Corporation also has arranged to acquire control of the following banking institutions in New York State, in addition to others, the names of which will be added to the list within two or three weeks.

MARINE TRUST COMPANY, Buffalo.
UNION TRUST COMPANY, Rochester.
MANUFACTURERS NATIONAL BANK, Troy.
CORTLAND TRUST COMPANY, Cortland.
LACKAWANNA NATIONAL BANK, Lackawanna.
NIAGARA FALLS TRUST COMPANY, Niagara Falls.
NIAGARA COUNTY NATIONAL BANK AND TRUST COMPANY, Lockport.
STATE TRUST COMPANY, North Tonawanda.
WORKERS TRUST COMPANY, Johnson City.
BANK OF EAST AURORA, East Aurora.
BANK OF LA SALLE, La Salle.
FIRST TRUST COMPANY, Tonawanda.
PEOPLES TRUST COMPANY, Binghamton.
UNION TRUST COMPANY, Jamestown.
ORLEANS TRUST COMPANY, Albion.
BANK OF SNYDER, Snyder.

"The North Carolina banks, members of this consolidation, will continue to operate without change in their official personnel or in their operating and business policies," said Mr. Wilkinson. This was interpreted to mean that such banks as are members of the Federal Reserve System will retain their charters and other institutional connections. That comment answered what has been one of the foremost topics of speculation among bankers in North Carolina since the merger was proposed.

Mr. Wilkinson's announcement disclosed that the Marine Midland Corporation was arranging to purchase 51 per cent. or all, as the individual banks' directorates may elect, of the sixteen banks' capital stock outstanding. He added that the directors of each of the banks in this State already had voted to accept the offer of the corporation and had formally suggested to the stockholders that it be accepted.

This new corporation is being sponsored by five banking groups and is being built around the Marine Trust Company of Buffalo, N. Y. These banking groups are Stone & Webster & Blodget, Inc.; White, Weld & Co.; Charles D. Barney & Co.; Marine Union Investors, Inc., and Schoelkopf, Hutton & Pomeroy, Inc.

George F. Rand of Buffalo will be president of the corporation.

PARAMOUNT DEAL FOR WARNER PENDS

Definite Agreement Reached by Moving Picture Companies, Wall Street Hears.

A definite agreement has been reached for the acquisition of the Warner Brothers Pictures, Inc., by the Paramount Famous Lasky Corporation after negotiations lasting several weeks, according to dependable Wall Street information. Announcement of plans for the consolidation will be made within a few days, it is understood. Approval by the Federal Trade Commission is now being awaited.

The plan is to amalgamate the two organizations by forming a new company. Stock will be exchanged for stock in the new company on a basis equivalent to one share of Paramount for one and a half shares of Warner Brothers, it is expected, although details on this point are withheld. Paramount closed on the New York Stock Exchange yesterday at 73¼ and Warner Brothers at 56¾.

The consolidation would create the largest unit in the amusement industry, with total assets of close to $300,000,000. Paramount, one of the recognized leaders in the motion picture industry, operates in all branches of producing, distributing and exhibiting. It owns or controls about 370 theatres. Warner Brothers also produces, distributes and exhibits motion pictures. It controls the Stanley Company, operating theatres in various Eastern States, and other operating companies. The Vitaphone Corporation, pioneer in the sound picture field, is a wholly-owned subsidiary.

P. R. R.'s New Order for Rails Is Greatest Ever Placed

The Pennsylvania Railroad yesterday announced purchases of 310,000 tons of rails for use in 1930, the largest order given in railroad history. The rails, with fastenings, will cost about $21,000,000.

The company's rail orders for 1928, 1929 and 1930 will total almost 900,000 tons, the largest consecutive purchases ever made. The rails to be bought in 1930 would build an entirely new single track between New York and St. Louis, with enough remaining to build two tracks between New York and Washington. The road uses 130-pound rail on its Blue Ribbon mileages. In the ten years to end with 1929, the company has spent about $53,000,000 for 1,877,500 tons of rail.

P. R. R. SET RECORD IN AUGUST INCOME

Net for the Month $13,747,000, Up $2,394,000 Over the Same Period of 1928.

BIG INCREASE IN 8 MONTHS

Report Shows Rise From $71,820,415 to $92,130,092—Other Railroads Issue Statements.

The Pennsylvania Railroad yesterday announced that net operating income in August reached the record figure of $13,747,000. This is the largest net ever earned in this month and it is an increase of $2,394,000 over earnings in August, 1928. Net operating income for the eight months showed a similar notable gain of $20,301,000 to $92,130,000.

Gross revenues in August increased $4,438,000 to $61,854,000 by comparison with August, 1928. Freight revenue increased $3,554,000 to $43,860,000. Passenger revenue increased $211,000 and mail revenue $399,000. Maintenance of way and structures increased only $518,000 to $8,243,000, and maintenance of equipment decreased $30,000 to $10,986,000. Transportation expenses increased $931,000 to $19,892,000 and general expenses decreased $43,000 to $1,596,000.

In the eight months, gross revenues increased $32,569,000 to $453,268,000. Freight revenue increased $27,956,000 to $321,585,000, but passenger revenue decreased $1,438,000 to $38,441,000. Mail revenue increased $3,538,000 to $11,452,000 and express revenue increased $1,041,000 to $10,784,000. Maintenance of way and structures increased $3,390,000 to $56,814,000, maintenance of equipment $1,028,000 to $87,644,000 and transportation expenses $4,748,000 to $154,254,000.

Statements of the Pennsylvania and other companies follow:

Pennsylvania.

	1929	1928	1927
Aug. gross..	$61,857,853	$57,416,880	$58,285,913
Net op. inc..	13,747,618	11,352,755	10,784,107
8 mos. gr...	453,268,512	420,697,200	447,157,660
Net op. inc.	92,130,622	71,828,445	70,456,300

West Jersey & Seashore.

Aug. gross ..	1,455,235	1,322,585	1,438,042
Net op. inc.	207,134	214,264	148,214
8 mos. gr...	7,186,142	7,128,022	8,160,183
Net op. inc..	1,320,503	501,226	486,322

Philadelphia & Camden Ferry.

Aug. gross ..	77,947	77,490	88,241
Net op. inc..	17,552	18,949	24,321
8 mos. gr...	520,008	576,438	614,249
Net op. inc.	38,911	102,588	71,789

Lehigh Valley.

	1929	1928	1927
Aug. gross ..	$6,413,675	$6,523,405	$7,015,477
Net op. income	1,368,291	1,220,093	1,385,458
8 mos. gross..	47,137,429	46,969,897	49,611,286
Net op. income	8,782,044	6,678,566	6,445,152

New York, Ontario & Western.

Aug. gross ..	$1,568,147	$1,618,065	$1,725,785
Net op. income	410,433	405,044	452,897
Surp. aft. chgs.	318,127	316,629	366,942
8 mos. gross ..	8,593,373	8,484,571	8,925,506
Net op. income.	778,816	780,717	801,314
Surp. aft. chgs.	45,740	*24,050	99,469

*Deficit.

Maine Central.

Aug. gross	$1,719,923	$1,669,067	$1,776,716
Surp. aft. chgs.	156,980	77,792	135,385
8 mos. gross..	13,170,397	12,946,163	13,405,396
Surp. aft. chgs.	956,892	478,736	390,394

Delaware & Hudson.

Aug. gross	$3,626,000	$3,691,000	....
Net op. income	780,000	792,000	....
8 mos. gross...	27,044,000	25,731,000	....
Net op. income.	4,755,000	3,689,000	....

Norfolk & Southern.

Aug. gross	$681,000	$733,000	....
Net op. income	124,000	125,000	....
8 mos. gross...	5,388,000	6,183,000	....
Net op. income.	883,000	1,134,000	....

Reading Company.

Aug. gross	$8,656,726	$7,928,722	....
Net op. income.	1,291,270	1,328,057	....
8 mos. gross...	63,965,087	61,664,392	....
Net op. income	10,310,821	9,368,274	....

LOCOMOTIVE EQUIPPED WITH ROLLER BEARINGS

First of Its Kind Will Weigh About 430,000 Pounds and Cost $125,000.

A heavy steam locomotive almost completely equipped with roller bearings is being manufactured by the American Locomotive Company. The first of its kind, it will cost about $125,000. It will be of the 4-8-4 type, weighing about 430,000 pounds, and operating at a boiler pressure of 250 pounds.

Roller bearings are in use on passenger cars but this will be the first engine in which the stresses originating in the bearings that carry the heavy driving wheels will be equipped with roller bearings. The smaller wheels on the tender will also be equipped with roller bearings. The connection between the main rod and the side rod will be similarly equipped. The Timken Roller Bearing Company contracted for the building of the locomotive and will submit it to road tests in different parts of the country.

ILLINOIS CENTRAL'S INCOME

Road's President Expects Net Return Equal to That of a Year Ago

General business along the Illinois Central lines is better than it was a year ago, L. A. Downs, president, said yesterday.

"While passenger revenues are running about $100,000 a month below 1928," said Mr. Downs, "our freight loadings are more than compensating for this, and our Chicago suburban service is increasing steadily. September loadings are above those in September, 1928, and I expect gross earnings for the month and year to show increases over those of the final months of last year. However, because of the phasing back of a large part of the earnings net operating income for the rest of the year will be about the same as that of the same period of 1928."

PLAN TRIPLE MERGER OF INVESTING TRUSTS

Adams Express Managers Vote to Join With Haygart and Railway & Express.

ASSETS ABOUT $85,000,000

Consolidation Offers to Be Made to Several Other Financial Concerns, It Is Stated.

A plan for merging three investment trusts, the Adams Express Company, the Railway and Express Company and the Haygart Corporation, into one trust with net assets of more than $85,000,000 was approved yesterday by the board of managers of the Adams Express Company.

At the same time the managers recommended an increase in the authorized common stock of Adams Express from 120,000 shares to 5,000,000 shares and approved a split-up of the existing shares on the basis of ten new shares for each old share.

The group of three trusts, which are closely identified with the banking firm of Hayden, Stone & Co., will be the nucleus of a much larger organization to be formed through the acquisition of other investment trusts, as well as of financial and banking companies, it was announced.

While directors of Railway and Express and of Haygart have not yet passed on the proposal, the close affiliation of these companies with Hayden, Stone & Co., coupled with the fact that Adams Express owns 75 per cent of the stock of Railway and Express, was regarded as indicating that the merger proposal would receive favorable attention from the directors of the two companies which Adams Express plans to acquire.

Exchange Ratio Undecided.

Pending approval of the plan by the stockholders of Adams Express no ratio for the exchange of Adams stock for the assets of the two other companies has been set. When the plan has been approved, it was said, the exchange would be arranged on the basis of the reiative value of the lists of securities and assets of each trust. In carrying out the merger it was said, old stock of Adams Express would be exchanged for the assets of Railway and Express and Haygart. Simultaneously the old Adams stock would be split on a ten-shares-for-one basis.

With a view to enlarging the operations of the consolidated Adams Express Company, the board of managers of the company approved changes in the articles of association under which the company was formed as a voluntary association in 1854. In addition the managers approved changes in the articles which would grant to the holders of common stock pre-emptive rights to subscribe to any additional common shares which may be offered for cash, approved the holding of annual meetings of stockholders and granted them the right to vote by proxy, so that they will have a more important voice in the affairs of the company.

Express Holdings Sold.

The proposed merger would bring together two companies which were formerly active in the railway express business, but which have become investment trusts with the sale of their express system holdings.

The Adams Express Company, which is a voluntary association operating under the laws of the State of New York, had total assets of $34,005,595 on Dec. 31, 1928, and net assets of about $24,000,000. The Railway and Express Company, after giving effect to the sale of its transportation system assets for $30,313,000 on March 1, 1929, had net assets of approximately $42,000,000. The Haygart Corporation, which was formed in November, 1928, by Halligarten & Co., and Hayden, Stone & Co., has a paid-in capital of $28,000,000. In addition the company reported net credit of $601,826 for the period from Nov. 23, 1928, to March 4, 1929. No earnings statement has been issued since the latter date.

While a merging of the three companies would indicate that the consolidated company would have net assets of nearly $100,000,000, the total is reduced to $85,000,000 through the fact that Adams Express owns 75 per cent of the stock of Railway and Express.

A spokesman for the three companies declared yesterday that additional merger offers would be made to other investment trusts and financial institutions. Among the advantages of the merger, he said, would be considerable economies in the operation of the companies.

The new Adams Express stock was actively traded on the Produce Exchange securities market yesterday, advancing from 62 to 70. In the over-the-counter market the stock was quoted 70 bid, 75 asked. Haygart Corporation advanced 1¾ points on the Curb Exchange. Railway and Express advanced half a point on the Stock Exchange, while the old Adams stock declined 19 points.

TRIPLE MERGER IN GROCERIES FIELD

National Tea, Dominion Stores and Lowblaw Negotiating for Consolidation.

Conversations are taking place looking to a consolidation of the National Tea Company, the Dominion Stores, Ltd., and the Lowblaw Groceterias Company. These companies do a combined annual business of $150,000,000 and operate about 2,250 stores in the Middle Western States and in Canada.

National Tea, the largest of the three companies, operates more than 1,600 stores. Its sales in the first eight months of this year approximated $80,000,000. Dominion Stores has 541 stores and Lowblaw has 81. The combined earnings of the three companies in 1929 are estimated at $5,500,000.

The negotiations, although still in a preliminary stage, are believed to have proceeded far enough to make the merger probable. Consolidation of Dominion Stores and Lowblaw was virtually agreed upon some time ago, but the plans were later broadened to take in National Tea.

B. & O. Seeks Equipment Issue.

Special to The New York Times.

BALTIMORE, Md., Sept. 25.—The Baltimore & Ohio Railroad Company today filed with the Interstate Commerce Commission an application for the authority to issue equipment trust certificates for $13,800,000, the cost of the equipment to be about $18,172,000. The trust provides for annual payments of $900,000 each.

New Issue

Diversified Trustee Shares

Series C

American Trustee Share Corporation, Depositor

Chatham Phenix National Bank and Trust Company, Trustee

Moody's Rating "A"

Semi-annual dividend coupons payable June 30 and December 31 at the principal trust office of the Trustee in The City of New York. Denominations 4,000, 1,000, 500, 300, 100, 50, 25, 10 and 5 Shares. Certificates transferable by delivery unless registered at the principal trust office of the Trustee.

Diversified Trustee Shares, Series C, represent participating ownership in 50 seasoned and dividend paying railroads, public utilities, industrials, oils and mines. The Shares are issued under an Agreement dated September 5, 1929, between the American Trustee Share Corporation, incorporated in New York, as Depositor, and the Chatham Phenix National Bank and Trust Company, New York, Trustee.

Each Diversified Trustee Share, Series C, represents one four-thousandth (1/4,000) interest in a Unit of 250 shares of common stock, or an equivalent fractional interest, deposited with and held by the Trustee in its name or the names of its nominees. Each such Unit consists of five shares of each of the following:

10 Rails	Moody's Rating
Atchison, Topeka & Santa Fe Ry. Co. (The)	Aa
Canadian Pacific Railway Company	A
Delaware, Lack. & Western R. R. Co. (The)	Aa
Illinois Central Railroad Company	A
Louisville & Nashville Railroad Company	Aa
New York Central Railroad Company (The)	A
Pennsylvania Railroad Company (The)	A
Southern Pacific Company	A
Southern Railway Company	Baa
Union Pacific Railroad Company	A

10 Public Utilities	Moody's Rating
American Telephone & Telegraph Company	Aa
Columbia Gas & Electric Corporation	Baa
Commonwealth Edison Company	A
Consolidated Gas Company of New York	A
Consol. Gas, Elec. Lt. & Pow. Co. of Baltimore	A
Detroit Edison Company (The)	A
North American Company (The)	Baa
Pacific Gas & Electric Company	Baa
United Gas Improvement Company (The)	A
Western Union Telegraph Company (The)	A

21 Industrials	Moody's Rating
Air Reduction Company, Inc.	A
Allied Chemical & Dye Corporation	A
American Can Company	Baa
American Car & Foundry Company	Baa
Amer. Radiator & Standard Sanitary Corp.	Baa
Borden Company (The)	A
Du Pont (E. I.) de Nemours & Company, Inc.	A
Eastman Kodak Company (of New Jersey)	A
General Electric Company	Aa
Ingersoll-Rand Company	A
International Harvester Company	A
National Biscuit Company	Aa
Otis Elevator Company	A
Procter & Gamble Company (The)	A
Reynolds (R. J.) Tobacco Company	A
Sears, Roebuck & Company	Baa
Union Carbide & Carbon Corporation	A
United Fruit Company	A
United States Steel Corporation	A
Westinghouse Electric & Mfg. Company	A
Woolworth (F. W.) Company	A

9 Oils and Mines	Moody's Rating
American Smelting & Refining Company	Baa
Atlantic Refining Company (The)	A
Kennecott Copper Corporation	Ba
Prairie Pipe Line Company (The)	A
Royal Dutch Company (New York Shares)	A
Standard Oil Company of California	A
Standard Oil Company (New Jersey)	Aa
Standard Oil Company of New York	Aa
Texas Corporation (The)	A

CONVERTIBILITY: Certificates aggregating 800 Diversified Trustee Shares, Series C, or multiples thereof, may be exchanged for the deposited stocks represented thereby, together with dividends accumulated thereon. Certificates aggregating less than 800 Diversified Trustee Shares, Series C, may be exchanged for the proportionate cash value of the deposited stocks, as determined in the Agreement under which these Shares are issued, together with such dividends. Such exchange shall be made by the Trustee upon due notice and deposit of certificates, as more fully set forth in the Agreement.

EXCHANGE OF STOCKS; RIGHTS; DIVIDENDS: No substitutions for any of the stocks constituting a Unit may be made except through the receipt by the Trustee of listed common stock arising out of any reorganization, readjustment, exchange, sale, etc., on the conditions provided in the Agreement.

Stock dividends are required to be retained and added to the Unit, except that as provided in the Agreement, any shares or fractions remaining over after the division by five of the number of shares received with respect to a Unit, and any stock dividends other than listed common stock, are required to be sold by the Trustee and the proceeds included in semi-annual dividends on Diversified Trustee Shares, Series C.

Subscription rights and other non-cash distributions in respect of the deposited stocks are required to be sold by the Trustee and the proceeds included in semi-annual dividends on Diversified Trustee Shares, Series C.

Dividends on Diversified Trustee Shares, Series C, payable June 30 and December 31, comprise the cash dividends received by the Trustee with respect to the deposited stocks during the six-months' period ended the preceding June 15 or December 15, together with proceeds from the sale of rights and such portions of stock dividends or other property as are required to be sold under the Agreement.

PRICE AND MARKET: The offering price of Diversified Trustee Shares, Series C, is based from day to day upon the aggregate market values of the deposited stocks, as required to be purchased in odd lots, together with accumulated dividends and a charge not exceeding 6½% of the sale price, which charge includes all expenses covering the deposit of stock, issue of the certificates and Trustee's charges. This maximum charge, when distributed over a period of 20 years, amounts to less than one-third of one per cent annually on the investment.

Diversified Trustee Shares, Series C, will be actively traded in over-the-counter and regularly quoted in leading newspapers under the heading "investment trusts." A bid price is maintained at approximately the proportionate value of the deposited stocks, together with accumulated dividends. A guaranteed market is in addition provided through the privilege of conversion of any number of Shares into the deposited stocks or cash.

GENERAL: The strength and stability of the companies whose stocks are deposited for Diversified Trustee Shares, Series C, are indicated by the fact that these companies as of December 31, 1928, had combined assets of $29,001,976,000, surplus of $6,636,280,000 and net working capital of $3,776,705,000. Combined earnings on their common stocks in 1928 were $1,582,060,000 and dividends $957,146,000. Combined surplus alone would be sufficient to pay dividends at last year's rate for nearly seven years, and net working capital sufficient to pay such dividends for nearly four years. The average age of the companies is 35 years and their average age as regular dividend payers 25 years.

American Trustee Share Corporation, the depositor for Diversified Trustee Shares, Series C, was a pioneer among fixed investment trusts. Its three previous issues have shown profits to the investor ranging as high as 131% in addition to attractive dividend income. The original offering prices of these issues together with their recent high prices are given below:

	Originally issued	Issue price	Recent bid price	Profit
Industrial Trustee Shares	June, 1924	10¼	20.10*	96%
Diversified Trustee Shares, Orig. Series	Apr., 1925	14½	33½	131%
Diversified Trustee Shares, Series B	Dec., 1927	18⅜	28⅜	54%

* Liquidated.

Delivery will be made of temporary Bearer Certificates exchangeable for Definitive Certificates when ready for delivery.

Price $11½ Per Share

Legal proceedings by Hornblower, Miller & Garrison for the Depositor, and Carter, Ledyard & Milburn for the Trustee.

THROCKMORTON & CO.
165 BROADWAY NEW YORK
Telephone Cortlandt 6610

The information contained herein is not guaranteed, but has been obtained from sources we believe reliable.

Goddard Securities Corporation

No par Common

as, if and when issued

BOUGHT—SOLD—QUOTED

HEWITT, LADIN & CO.
Members
Unlisted Securities Dealers Ass'n
74 Trinity Place New York
Phone Whitehall 4330-1-2-3

BONDS TO FIT THE INVESTOR

HALSEY, STUART & CO.
INCORPORATED
35 Wall Street

V. C. Bell & Company
Incorporated
20 Pine Street New York

New Issue

Legal Investment for Savings Banks and Trust Funds in New York
Exempt from all Federal and New York Income Taxes

$165,000

Town of Indian Lake, N. Y.

CENTRAL SCHOOL DISTRICT NO. 1

(HAMILTON COUNTY)

Coupon or Registered 5¾% School Bonds

Valuation, as determined by State Tax Commission	$3,838,672
Assessed Valuation, 1929	1,535,869
Total Debt, including this issue	185,000
Population—State Census 1925	1,102

More than half of the area of this District is part of the Forest Preserve of the State of New York. Article VII, Section 7, of the Constitution of the State of New York provides "The Lands of the State now owned or hereafter acquired constituting the Forest Preserve as now fixed by law shall be forever kept as wild forest lands."

The State of New York pays school taxes on land which it owns in the District, 40.39% of the Assessment Roll is levied on the State.

Bonds are payable from unlimited ad valorem taxes on all the taxable property in the District.

Descriptive circular upon request.

Legal opinion of Messrs. Caldwell & Raymond, of New York, N. Y.

Due serially June 1, 1930 to 1969

To Yield 5.25%

GEO. B. GIBBONS & COMPANY
INCORPORATED
MUNICIPAL BONDS
Sept. 26, 1929 49 WALL ST. NEW YORK

Southwest Dairy Products Company

COMMON STOCK

Listed on the New York Curb

Analysis on request.

GEORGE M. FORMAN & COMPANY, INC.
120 Broadway, New York
RECtor 3395

STOCKS
COTTON
BONDS

Bond, McEnany & Co.
Members
New York Stock Exchange
New York Cotton Exchange
Liverpool Cotton Association
New York Curb Exchange
(Associate)
60 Beaver St., New York

Brazilian Traction Light & Power
Common

Bought and sold on Toronto and Montreal stock exchanges at regular commission rates.

Circular on request.

Direct wires to Toronto and Montreal

BONGARD & CO.
Members Toronto Stock Exchange
Members Montreal Stock Exchange
Members Montreal Curb Market
Members New York Curb (Assoc.)
61 Broadway New York
TELEPHONE—WHITEHALL 9441
Toronto Montreal
GUELPH - KITCHENER - WINDSOR

Corporate Financing

Marion S. Emery & Co.
Incorporated
50 Broadway New York
Telephone Whitehall 3544
Uptown Office
535 Fifth Ave. New York
Telephone Murray Hill 3161

Fabrics Finishing Corporation

The consolidation of five companies provides a complete system for the dyeing, printing, weighting and finishing of rayon, celanese and silk fabrics. The corporation which renders these services does not manufacture any fabrics and is not subject, therefore, to inventory or merchandising hazards.

Gross consumption of rayon alone has increased in the United States from 21,600,000 lbs. in 1921 to a gross consumption in 1928 of 110,000,000 lbs., an increase of nearly 450% in eight years.

Listed on the New York Curb Exchange

An Analysis upon request

J. S. ACKERMAN & CO.
INCORPORATED
50 BROAD STREET, NEW YORK
TEL. WHITEHALL 8917

MOVE TO FINANCE BIG POWER SYSTEM

International Paper & Power Forming Two Security Corporations.

ONE HERE AND IN CANADA

Development of Hudson River Sites Expected to Be Undertaken When More Power Is Needed.

The creation of International Paper and Power Securities, Inc., and an affiliated Canadian company has been undertaken by the International Paper and Power System to finance the expansion of its numerous public utility holdings, it was learned yesterday.

Among the developments which the system contemplates are the construction of additional hydroelectric plants on the Hudson River to provide an annual power output of between 500,000,000 and 600,000,000 kilowatt hours, as was testified by its president, Archibald R. Graustein, in Macon, Ga.

The first step to be taken by the American securities company will be the acquisition for $12,985,000 in cash of 265,000 class A shares of the International Hydro-Electric System, the power subsidiary of International Paper and Power.

It is expected that the money paid to International Hydro-Electric will be used in repaying indebtedness of subsidiary companies and in satisfying future financial requirements of the company or its subsidiaries in connection with extensions or improvements.

Power Being Developed.

Among developments under way in the International Paper and Power System, the New England Power Association and the Canadian Hydro-Electric Corporation, Ltd., have been extending their power systems and are building additional power plants, transmission lines and distribution systems.

No information was available at the company's offices as to the time when it intends to begin the construction of hydroelectric plants on the Hudson River, but inasmuch as the company owns no distributing systems for electricity in New York State, it is expected that the plan will await such time as the huge potential capacity of the power available may become necessary. The principal sites owned by the company on the Hudson are either used by it to turn the wheels of its own mills or are leased to the Niagara Hudson Power system. The conversion of the mill sites into hydroelectric plants would be readily feasible upon short notice, according to engineers.

Relations With Bankers.

William A. Hanwas, formerly with Harris, Forbes & Co., has resigned to become vice president of International Paper and Power Securities, Inc., and it is learned that the creation of this company will provide for even closer relations between International Paper and Power and its bankers, Harris, Forbes & Co.

The New York offices of the American Securities Company will be the same as those of International Paper and Power, at 100 East Forty-second Street, while the Boston branch will be at 89 Broad Street. The Canadian company will have headquarters at 1,155 Beaver Hall Square, Montreal.

The new securities companies will announce as their object the intention "to be of general service to security holders and others interested in the International Paper and Power Company group." The Associated Gas and Electric Company, of which Harris, Forbes & Co. are also bankers, some months ago organized a securities company along similar lines.

UTILITY MERGER HEARING.

Philadelphia Electric Would Take in Five Near-By Companies.

Special to The New York Times.

PHILADELPHIA, Pa., Sept. 25.—Little opposition was manifested today at a public service commission hearing on the proposed merger of a group of electric and gas companies within thirty-five miles of Philadelphia with the Philadelphia Electric Company. The companies are the Philadelphia Suburban Counties Gas and Electric Company, the Schwenksville Gas Company, the Perkiomen Township Gas Company, the Lower Frederick Township Gas Company and the Delaware County Electric Company.

Since the Philadelphia Electric Company has been absorbed by the United Gas Improvement Company, the additional merger would put into one control practically all of the power, light and gas production in an area of about 1,400 square miles, extending from the New Jersey line at Trenton to Pottstown and Coatesville on the west, and the Delaware State line on the south.

STANDARD INVESTING GAINS.

Corporation's Holdings Up $571,044 in Value in Six Months.

In an application to the New York Stock Exchange for the listing of 2,221 additional shares of common stock which have been issued through a 1½ per cent stock dividend, the Standard Investing Corporation disclosed yesterday that its net income for the six months ended Aug. 31 was $644,947, while unrealized appreciation in the market value of the securities in its portfolio amounted to $571,044 for the same period.

The market value of the company's portfolio on Aug. 31 was $13,091,765. The cost of these securities was $12,-053,782. Between Feb. 28 and Aug. 31, investments at cost increased to the latter figure from $11,396,403, while call loans increased from $600,-000 to $2,800,000.

The asset value for each share of common stock of Standard Investing on Aug. 31 was $27.11. The company's largest investment in any one corporation was less than 3 per cent of the total assets based on market values.

Leon Fraser Luncheon Guest.

Leon Fraser, former general counsel to the Dawes plan and Paris representative of S. Parker Gilbert, agent general for reparation payments, was entertained yesterday at a luncheon by his fellow directors in the Second International Securities Corporation. Leland Rex Robinson, president, presided. Other guests were directors of other companies in the American Founders group.

LONDON BROKERS FAIL IN C. C. HATRY COLLAPSE

Member of Russell & Co. Was Agent for Portchester Trust, Victim of Alleged Fraud.

Special Cable to THE NEW YORK TIMES.

LONDON, Sept. 25.—One more failure due to the collapse of the Clarence C. Hatry companies occurred today when W. Russell & Co., London stock brokers, were officially declared defaulters on the Exchange. The news had been expected, however, as George I. Russell, one of the members of the company, was agent of the Portchester Trust, Ltd., which Hatry is charged with having defrauded of $1,045,705.

An important decision was taken by the Stock Exchange committee in postponing settlement on the Hatry shares until Oct. 24. By that time, it is hoped, investors will no longer be in danger of having doubtful shares delivered to them. The committee permitted dealings in Drapery Trust ordinaries to be resumed, but suspended until further notice dealings in £2,400,000 of Drapery Trust preferred.

Contrary to general expectation, the Cabinet did not discuss the Hatry collapse at the meeting today. In informal conversations Philip Snowden, Chancellor of the Exchequer, reviewed the situation with his colleagues, but told them that as Hatry's case was still before the courts it would be inadvisable to discuss it formally. No immediate action toward regulating company flotations is contemplated by the Cabinet, especially since Parliament has only recently reviewed the question of corporation law.

UTILITY EARNINGS.

Statements for Various Periods Issued by Public Service Corporations.

Public Service of New Jersey.

The Public Service Corporation of New Jersey reports gross earnings of $133,068,725 for the twelve months ended Aug. 31, against $122,230,-408 in the preceding year, an increase of $10,838,317, while net earnings after expenses, taxes and depreciation were $40,447,712, against $34,-630,548, a gain of $5,537,163. Total income was $43,321,240, against $36,-519,768, a $6,801,472 increase. The balance for dividends and surplus was $27,807,947, against $18,551,567, a gain of $9,256,391, or 50 per cent. This is equal to $3.64 a share earned on 5,307,906 common shares outstanding after preferred dividend requirements for one year, comparing with $3.28 a share earned in the calendar year 1928 on the capitalization outstanding at the end of the year.

Gross earnings in August were $10,514,307, against $9,181,467 in the same month last year, and net income from operations was $2,659,085, against $2,041,579. Total income was $2,778,211, against $2,067,650, and net income after all charges $1,514,051, against $695,687.

Consumers' Power.

	1929.	1928.
August gross	$2,639,787	$2,365,414
Net after taxes	1,287,385	1,102,794
12 mos. gross	32,044,592	28,899,272
Net after taxes	15,762,047	14,287,325
Bal. after pfd. divs.	7,075,835	6,316,813

Tennessee Electric Power.

August gross	$1,227,169	$1,103,864
Net after taxes	568,559	517,646
12 mos. gross	14,158,108	13,076,963
Net after taxes	6,836,351	6,194,731
Bal. after pfd. divs.	2,369,127	1,625,058

New York, Westchester & Boston.

August gross	$219,537	$234,874
Net after taxes	60,732	58,120
Deficit	151,071	147,347
4 mos. gross	1,071,135	1,161,916
Net after taxes	478,167	364,288
Deficit	1,237,382	1,233,883

FINANCIAL NOTES.

For the first six months of 1929 the revenues of the Department of Caldas, Colombia, were $2,229,723, compared with $2,154,361 in the same period last year, according to reports received by Blyth & Co. and Baker, Kelley & Co.

Courtney Burr has been appointed general sales manager of the securities department of J. A. Sisto & Co.

J. H. Young & Co. have issued an analysis of the Corporate Capital Corporation.

The Brooklyn National Bank has been appointed depositary for funds of the State of New York.

George B. Schwab is with Boetticher, Newton & Co.

The Guaranty Trust Company has been appointed registrar of preferred and common shares of the Fashion Park Associates, Inc.; registrar for convertible preferred and common stock and voting trust certificates of the Whitefield Citrus Corporation, and transfer agent for American depositary receipts for registered shares of Tin Selection Trust, Ltd.

The Equitable Trust Company has been appointed transfer agent for common and preferred shares of the Whitefield Citrus Corporation and for voting trust certificates of the same corporation and registrar for the capital stock of the Duval Texas Sulphur Company.

The Guaranty Trust Company, on and after next Monday, will be prepared to deliver Columbia Gas and Electric Corporation twenty-three-year 5 per cent. gold debenture bonds due in 1952 in exchange for temporary receipts.

The City Bank Farmers Trust Company has been appointed registrar for scrip certificates and purchase warrants for the Fourth National Investors Corporation.

The Bank of Manhattan Trust Company has opened a new building at Westchester and Sound View Avenues, the Bronx.

Vincent S. Maginn is with Rabe & Hopkins.

The American Trust Company has been appointed transfer agent for capital stock of the York Trading Corporation.

Clark, Childs & Co. have opened a branch office at 341 Madison Avenue under the management of James A. Morrow.

Joseph C. Hanson Jr., formerly assistant manager of the Maiden Lane branch of the Chase National Bank, was appointed manager of the branch to succeed Joseph Pulvermacher, second vice president, resigned. William M. Meyerotth, formerly credit man at the Grand Central branch, was made assistant manager of the Maiden Lane branch.

James P. Warburg, president of the International Manhattan Company, was elected a director of the Second International Securities Corporation.

The National City Company has appointed Donald Royce assistant vice president in the Chicago office.

GUARANTEED STOCKS.

	Rate.	Bid.	Asked
Alabama & Vicksburg	6	110	115
Alb. & Susquehanna R. R.	11	207	211
Atl. Birmingham & Coast	11	97	100
At. & Char. Air Line	9	185	190
Canada Southern Ry.	8	53	58
Cin., Cin. & Ohio.	4	80	85
Do. guaranteed	5	91	96
Cleve. & Pitts. R. R. (50)	7	74	77
Erie & Kalamazoo (50)	8½	74	78
Fort Wayne & Jack. pf.	5½	90	105
Georgia R. R. & Bank	11	220	230
Lehigh Valley R. R. of N. J.	4	77	80
Mil. St. P. & S. S. M.	4	57	65
Morris & Essex R. R. (50)	3.87	72	80
New York & Harlem	10	160	165
Northern R. R. of N. J.	4	65	70
Oswego & Syracuse (50)	6	80	85
Peoria & Bureau	7	120	125
Pitts., Ft. Wayne & Chic.	7	135	140
Do. pf.	7	143	148
Rensselaer & Saratoga	6.02	128	132

BRITISH BANK SHIPS £850,000 GOLD HERE

New Sales in London Bring Total Outflow for Week to $20,000,000.

DISCOUNT RISE EXPECTED

Wall Street Evenly Divided on Increase in Rate Today or One Week Hence.

The Bank of England sold £997,371 in gold bars yesterday, making a total loss of gold by the Bank this week of close to $20,000,000. According to advices received here, £850,000 of this gold, or about $4,105,750, will start for New York today on the Bremen. The continued loss of gold by the British Bank will focus attention today on the meeting of the Bank's directors, in view of the strong sentiment in London banking circles for an increase in the discount rate from 5½ to 6½ per cent.

It was said here yesterday that if no action is taken today it will be because the fortnightly settlements in London today would put a severe strain on the money market, without the added burden of a change in the Bank rate. It is reliably reported that New York and London banks have been asked to refrain from shipping gold to New York unless actual profit will result. The tension was eased somewhat yesterday by the improvement of sterling exchange.

There have been sizable withdrawals of British funds from this market, which accounts in some measure for the firmness of call money here this week, touching a peak of 10 per cent. Banks called approximately $30,000,000 in loans here yesterday, following $40,000,000 on the previous day. The London money market has been embarrassed somewhat by the failure of the Hatry companies and yesterday the situation was further aggravated by the failure of one London brokerage house to meet its engagements, and, according to advices from London, other small failures growing out of the Hatry collapse are "not improbable."

In banking circles here yesterday the guesses were about evenly divided on the possibilities of a change in the London bank rate today or next Thursday.

DIFFER ON STATE DEPOSITS.

Tremaine and Lynch Fail to Name Banks to Receive Funds.

Special to The New York Times.

ALBANY, Sept. 25.—Controller Tremaine and Thomas M. Lynch, President of the State Tax Commission, are not in accord as to what banks shall be designated as State depositories, and banking and bond house interests are awaiting the outcome.

Under the law these officials must agree on the banks selected before State funds can be legally deposited. The friction is said to have caused the turning into the general fund of tax money received by the Controller's office. It amounts to about $6,500,000 and has been deposited in New York City, Buffalo, Rochester and Syracuse banks.

Various county chairmen in the State have appealed to Governor Roosevelt to compose the official difference so that banks in their localities may have the benefit of these deposits.

NEW YORK STOCK EXCHANGE

Continued from Page Thirty-Three.

1929. High.	1929. Low.	Stock and Dividend Rate.	First.	High.	Low.	Last.	Net Ch'ge.	Closing Bid.	Closing Ask.	Sales.
66⅝	45	Spicer Mfg.	55⅞	55⅞	55⅞	55⅞	— ⅝	55⅞	56	200
65⅝	45	Spicer Mfg. pf. (3)	48	48¼	48	48		48¼	50	
117⅝	70	Spiegel-May-Stern (3)	86⅞	85⅞	83⅜	85	— ⅜	84½	85	2,300
44⅜	38¾	Stand. Brands (1¼)	39¾	40½	38⅞	39¼	— ½	39¾	39⅝	66,800
118⅝	116	Stand. Brands pf. (7)	116	116	116	116		116	118	100
15⅝	8	Stand. Coml. Tob. (1)	10	10	9¾	9¾	— ¼	9¾	9⅞	900
205	80¾	Stand. Gas & El. (3½)	197¼	200	191½	196¾	+ 3½	199½	200	18,300
67	63¾	Stand. G. & E. pf. (4)	64¾	64¾	64½	64½	— ¼	64	64¾	500
48	44	Stand. Inv. Corp. (b6)	44¾	45	44	45		44	45	600
81¼	64	Stand. Oil of Cal. (†3)	73¾	74¼	73¼	73⅝		73½	74½	3,200
82	45	Stand. Oil of N. J. (†2)	74	75¾	72¾	73½	— ⅛	72¾	73⅝	61,200
44¾	37¾	Stand. Oil N. Y. (1.60)	44	44⅝	43¾	44¼	— ⅛	44¼	44⅜	27,500
31	10	Stand. Plate Glass pf.	12¾	12¾	12¾	12¾	— ⅛	12¾	13	200
55	54	Sterling Sec. 1st pf. (3)	55	55	54	54		54	54½	1,700
77	60¼	Stewart-Warner (3⅜)	62½	63¼	60¼	61⅞	+ 1¼	61	62	4,900
37⅜	25⅝	Sterling Sec., A	33	35	33	35		34½	35	24,100
37⅜	25⅝	Sterling Sec. pf. (†1.20)	33¾	35¼	33¾	35	— ¾	34½	35	2,000
201½	156¾	Stone & Webster	185¾	185¾	178½	181	— 3	178	180	900
98	67⅝	Studebaker Co. (25)	69	69¾	67⅝	67⅞	— ⅝	67⅝	69	3,900
4½	1½	Submarine Boat	1½	1½	1½	1½		1½	1⅝	200
84⅝	67	Sun Oil (g1)	77	79½	76¼	79½	+ 1½	78	80	300
105½	100	Sun Oil pf. (6)	104	104¾	104	104¾	+ ¾	103½	104	50
24	10⅝	Superior Oil	19	19¾	18¾	19¼	— ¼	19¼	19½	3,800
73⅝	34	Superior Steel	46½	48	45¾	46¾	— ⅞	46	47½	4,000
22⅞	12	Sweets Co. of Am. (1)	12¾	12¾	12¾	12¾		12	12⅝	400
19⅜	12¾	Symington, A	13	13	13	13	— 1	12½	13½	100
25⅞	18⅜	Telautograph Corp. (1)	20¾	20¾	20	20	— ½	20¼	20¾	600
20⅛	16	Tenn. Cop. & Ch. (1)	18	18	17⅜	17⅝	— ⅛	17⅜	18	2,900
71⅛	57¼	Texas Corp. (3)	67¾	67¾	66	66⅝	— ¼	66⅝	67	16,900
85⅞	68¾	Texas Gulf Sulphur (4)	69¾	69¾	68¾	69¼	— ¼	69¼	69¾	7,300
181	150	Texas & Pacific (5)	150	150	150	150	— 9	145	160	100
23⅝	15¼	Texas P. C. & Oil (b5)	15¾	15⅝	15⅞	15⅝		15⅝	15⅞	900
24½	13¾	Texas Pac. Land Tr.	13⅞	13⅞	13⅞	13⅝		13⅜	13⅝	2,600
35	16¾	Thatcher Mfg.	31	31	30¾	30¾	— ⅜	30	32	1,100
51⅞	24¼	The Fair (2.40)	35¾	38¾	38	38		30	35	300
38	10	Third Avenue	13¾	13¾	13½	13⅝	— 1	13	14	100
40	27⅜	Tide Water Oil (80c)	34¾	34¾	34¼	34½	— ¼	34¼	34½	100
97¼	90	Tide Water Oil pf. (5)	91½	91½	91½	91½		91½	94	200
23⅞	17⅞	Tide W. Asso. Oil	18⅞	18⅞	18⅞	18⅝		18⅝	18⅝	6,300
90⅝	84	Tide W. Asso. Oil pf. (6)	87¾	87¾	87	87	+ 2	87	88	400
34⅜	22⅝	Timken Det. Axle(†80c)	32⅝	33⅜	30⅝	31⅞	— ⅜	31¼	32	6,800
119⅞	73⅞	Timken Roller Bg. (3)	112⅜	114½	108½	112¾	+ ¾	112	113	11,200
22⅞	12½	Tobacco Pr. (1.40) x d.	12¾	12⅝	12½	12⅝		12½	12⅝	1,400
16	12	Tob. Pr. cfs. (1.40) x d	12	12⅜	12	12⅜		12¼	12⅜	1,500
22⅜	15¼	Tobacco Pr., A (1.40)	18⅜	18⅝	15¼	15⅞	— ⅛	18	16⅞	2,400
19	15¾	Tob. Pr. cfs. (1.40)	16¼	16¼	15¾	15⅞	— ⅛	15⅞	16	1,100
19¼	8¾	Tob. Pr. dv. cfs., C.	10¾	10¾	10⅜	10⅜	— 1⅜	8¼	14	200
15⅞	9	Transcontinental Oil	12	12¾	11¾	12		11⅞	12	19,600
53⅜	41	Transue & Wms. (1)	43	43½	43	43⅞	+ ⅜	43	46	400
63	38½	Trico Products (2½)	43	43⅝	41	43⅝	+ 1½	43½	45¾	1,800
61⅝	44¾	Truscon Steel (†1.20)	50½	50½	50½	50½	— 1½	49½	50½	100
56⅛	39	Twin Cy. Rap. T. (4)	39½	39½	39½	39¾	— ⅜	39¾	39⅝	100
169¾	91	Und.-Ell.-Fish. (4)	163½	164¾	160	164¾	+ 1½	163	165	3,400
43	24	Union Bag & Paper	28¼	28¼	26	26	— 2¼	26	28	600
140	75¾	Union Carb. & C. (2.60)	130	130	124½	128⅝	— ¼	128	128½	29,500
54¾	45¾	Union Oil of Cal. (2)	51¼	51¼	50¾	50½	— ⅝	51	51¼	2,900
297⅝	200	Union Pacific (10)	273	275	270	275	— 2	275	274	4,800
91	80¾	Union Pacific pf. (4)	83	83	83	83		83	84	700
162	78¾	United Aircraft & Tr.	98	98¾	92¼	97½	— ¾	97	97½	25,400
109¼	68¼	United Aircraft pf. (3)	75	75	72	74		70½	75	1,200
59¾	41	United Biscuit (1.60)	57	57	54½	55¼	— 1½	55½	56¾	1,800
93⅞	78	United Carbon	88	90	85¾	89¾	— ¼	89½	89¾	3,100
27⅛	12⅞	United Cigar St. (1)	13	14	13	13⅝		13⅝	14	9,200
18⅝	12⅜	Unit. Cig. St. ctfs. (1)	12⅜	12⅜	12⅜	12⅜		12⅜	14	200
75¾	38¾	United Corporation	71	71½	69	71	+ ¾	70¾	71	219,700
49⅛	45	United Corp. pf. (3)	48¾	48¾	48¾	48¾		48¾	48¾	800
81⅛	30	United Elec. Coal (3)	35	35	33½	33½	— 1½	34	35	500
99⅝	49½	Unit. Gas Imp. w I (1)	97¾	99¾	95¾	96⅞		96¾	96⅞	100,500
96¾	92¾	Un. Gas Imp. pf. w I(5)	94¾	94¾	94	94		94	94¼	
158½	109⅝	United Fruit (c4)	121¼	121¾	119¼	119¾	+ ¼	119¾	120⅞	400
48⅛	36½	United Piece Dye Wks.	38¼	38½	38¼	38¼	— 1¼	38½	39	100
23	12⅝	U. S. Distributing	22¾	22¾	21¾	22		21¾	22¼	4,700
97	71¼	U. S. Distribut. pf. (7)	96	96	96	96	+ 1	96	97	1,000
10	2	U. S. Express	7⅞	8	7¾	7⅞		7⅞	8	100
124½	101¼	U. S. Freight (3)	104	105	101¼	105	+ 1	104½	105	7,400
72	58	U. S. & For. Sec.	63½	64	63	63¾	— 1	63¾	64	1,400
92⅞	89	U. S. & For. Sec. pf.(6)	90¼	90¾	89¾	90¼		90	90¾	200
49⅞	29⅞	U. S. Hoffman Mch. (4)	35¾	35¾	32¾	35¾	+ 2¾	35¼	35¾	1,900
226¼	128	U. S. Indus. Alcohol (6)	209	211½	204¼	211¾	+ 1	210¼	212	6,800
35½	17¼	U. S. Leather	20¾	20¾	20¾	20¾	— ⅛	20¾	21¾	300
61⅞	29¼	U. S. Leather, A (4)	34	34	34	34	— ⅛	34	35	400
107	90	U. S. Leather pr. pf. (7)	94¼	94¼	94¼	94½	— ¼	94½	96	100
55⅞	26¼	U. S. Pipe & Fdry. (2)	26¾	28¾	27¼	27¼	— 1¼	27½	28	1,000
20	16⅝	U. S. P. & F. pf. (1.20)	19¾	19¾	19¾	19¾		19¾	19⅞	100
119½	81	U. S. Realty & Imp. (3)	89¾	90	88¾	89¾	— ¾	89½	89¾	3,400
65	42	U. S. Rubber	54	54½	51¾	54⅜	+ ¾	54½	54⅝	10,100
92¼	69½	U. S. Rubber 1st pf.	77	77	75½	75⅞	— 1½	75⅞	77⅞	900
72⅞	48	U. S. Smelt. Ref. (3½)	49¼	49¼	48¾	48¾	— ¼	48⅝	50	1,300
58	50⅝	U. S. Sm. Ref. pf. (3½)	52¾	52¾	52¼	52¼	— ¼	52¼	53¾	100
261½	163	U. S. Steel (7)	235	234¾	229¼	232¾	— 2¼	233	233	294,700
144½	139¼	U. S. Steel pf. (7)	143¾	143¾	143¾	143¾	+ ¾	143¾	144¾	1,400
109¾	80⅝	U. S. Tobacco (4)	82¾	83	80¾	81	— 1	81	81¼	400
52⅝	49¼	Univ. Leaf Tob. (3)	50	50	49¾	49¾	— ⅛	49½	52	400
93	66	Univ. Pict. 1st pf. (8)	68	68	68	68	— 1½	66	67¾	30
22¾	6¼	Univ. Pipe & Rd.	6¾	6¾	6¾	6⅝	— ⅛	6¾	6¾	700
100¾	74	Univ. Pipe&Rd. pf.(7)	75	78	75	75	— ...	74	75	10
58½	35	Util. Pr. & Lt., A (e2)	54	55¾	54	54½	— ¼	54¾	54¾	13,900
12⅜	6¼	Vadsco Sales Corp.	7⅛	7⅛	7⅛	7⅛		7⅛	7⅜	800
116½	68	Vanadium Corp. (†4)	89¼	90	86¾	88¾	— ¾	88	89	8,300
42	27	Van Raalte	42	43	42	42		41	43	100
51¾	45	Vick Chemical (2¾)	46	46	45	45¼	— ½	45	45¾	1,700
24⅝	9¾	Virginia-Car. Chem.	11	11	10¾	10¾	— ⅛	10¾	10¾	900
62¼	35	Va.-Car. Chem. 6% pf.	35¼	35¼	35	35	— ¼	35	35	300
110	105¾	Va. El. & Pr. pf. (7)	108¾	108¾	108¾	108¾	— ⅛	108¾	108¾	100
149½	50	Vulcan Detinning	130	130	130	130	— 1½	127	130½	30
81⅜	60	Wabash	66	67	65¾	66⅝	— ⅛	66¼	66¾	1,400
104½	88¼	Wabash pf., A (5)	90	90	90	90		90	91	100
34½	22½	Waldorf-System (1¾)	31⅞	31⅞	31¼	31¼	— ⅜	31¼	31½	1,600
48⅛	23¾	Walworth Co. (1.20)	46½	48	44¾	46¾	+ ¾	46	46¾	8,800
84⅜	43	Ward Baking, A	45¾	45¾	45	45¼	— ¼	45	46	100
21¼	6¾	Ward Baking, B	8	9¼	8	9	— ⅛	8	9	1,400
87½	71	Ward Baking pf. (7)	74	74	74	74		74	75½	200
64½	54¼	Warner Br. Pic. (†2½)	57	57⅝	55¾	56¾	— ⅜	56	56¾	7,200
55¾	44	Warner B. P. pf. (2.20)	50	50	50	50	— ¾	49¾	53	700
47⅜	27⅜	Warner-Quinlan (2)	29¾	29¾	27⅜	28	— 1¾	28	28¼	3,100
200	126	Warren Bros. (†5)	182¾	182¾	178	178	— 3½	178	180	900
34½	15½	Warren Fdry. & Pipe.	17	17¾	17	17¾	+ ¾	17	17½	800
113⅞	72¼	Webster-Eisenlohr	81½	81½	80	80	— 3	81¾	82	300
45	30¾	Wesson O. & S. (2)	32¾	32¾	32¾	32¾	— ⅜	32	34	200
72⅝	58	Wesson O. & S. pf. (4)	65¾	65¾	65¾	65¾		65	65¾	100
102	93½	West. Pa. El. pf. (6)	96¾	96¾	96	96	— ¼	96	96¾	40
111¼	103	West. Pa. El. pf. (7)	105	105	105	105	— ¼	105¼	105¾	20
110¼	105¾	West. Pa. Pr. pf. (6)	106¼	106¾	106¼	106¾	— ¼	106½	108	10
117	113	West. Pa. Pr. pf. (7)	116¼	116¾	115¾	115¾		115¾	116½	120
60	46¾	West. Dairy Pr., A (4)	57½	58	55¾	56¾	— ¾	55¾	57	500
40	22¾	West. Dairy Pr., B	37½	37½	37	37	— 1	36	37½	1,700
54	32½	Western Maryland	40	40¾	39¾	40	— ¼	40	40	4,100
41⅞	32	Western Pacific	34¼	34¾	33	34	— ¼	33¾	34	800
67⅜	56	Western Pacific pf.	60¼	60¾	60¼	60¾	— ¼	60	62	200
188⅝	179¾	West. Un. Tel. (8) x d	218	218	210½	214½	— 3	214	217	2,000
67⅝	43¾	Westinghs. Air Brk. (2)	63¾	63¾	62¾	63¾	— ¼	63¼	63⅝	1,100
305¾	137½	Westingh. E. & M. (4)	243	263¾	235¾	261¾	+ 20	261	262	18,200
264	132	Westingh. 1st pf. (4)	220	220	210	215	— 4¾	210	218	330
64⅝	22	Weston El. Instrument	58	58	54½	57½	— ½	57½	57¾	1,300
36⅞	32½	Weston El. Inst., A (2)	33½	33⅝	33¼	33¾	+ 1	33¼	34	100
34⅛	40¾	Westvaco Chlorine (2)	41¾	41¾	41¾	41¾		41	43	100
110	70	Wheeling & Lake Erie	100	100¼	100	100¼	+ ¼	100	110	200
75	65¼	Wextark R. Strs. (c2)	66¼	66¾	65¾	65¾	— 1¾	67	68	300
38	30¾

ISSUES APPROVED BY STOCK EXCHANGE

McKesson & Robbins's Application Reveals Purchase of Two Drug Concerns.

TWO SECURITIES LISTED

Remainder Will Be Admitted to Trading Upon Notice of Issuance.

Details of the acquisition by McKesson & Robbins, Inc., of two additional drug companies are given in an application to list on the New York Stock Exchange 5,040 shares of 7 per cent convertible preference stock and 38,864 shares of no par common of McKesson & Robbins. The application was approved by the governing committee of the Exchange yesterday and the additional stock will be listed on notice of issuance.

McKesson & Robbins will issue 8,717 shares of 7 per cent preference and 33,024 shares of common as part consideration in acquiring all of the outstanding capital stock of the Stewart and Holmes Drug Company. Of the 8,717 shares of preference involved in the transaction, 2,777 shares had been listed. McKesson & Robbins also will issue 2,760 shares of common in acquiring all of the outstanding capital stock of the Colorado Wholesale Drug Company. A cash payment of $111,198 also will be involved in this deal.

The Exchange announced yesterday the listing of the following securities:

TERMINAL RAILROAD ASSOCIATION OF ST. LOUIS—$6,588,000 additional general mortgage refunding 4 per cent sinking fund gold bonds, due Jan. 1, 1953.

HAYES BODY CORPORATION—5,097 additional shares of capital stock, no par value.

In addition to the shares of McKesson & Robbins the following securities will be admitted upon notice of issuance:

HAYES BODY CORPORATION—37,138 additional shares of capital stock, no par value.
P. LORILLARD COMPANY—1,037,221 shares of common stock, no par value.
AMERICAN CHICLE COMPANY—61,611 additional shares of common stock, no par value.
CANADIAN NATIONAL RAILWAY COMPANY—$20,000,000 due from 1935 to 1955 guaranteed gold bonds, due July 1, 1969.
CUBAN DOMINICAN SUGAR COMPANY—Certificates of deposit for $15,740,500 first lien twenty-year trading fund 7½ per cent gold bonds, due Nov. 1, 1944.
UNION CARBIDE AND CARBON CORPORATION—482,304 additional shares of common capital stock, no par value.
KRAFT-PHENIX CHEESE CORPORATION—205,328 additional shares of common stock, no par value.
INTERNATIONAL HYDROELECTRIC SYSTEM—265,000 additional shares of A stock, no par value.
UNITED STATES INDUSTRIAL ALCOHOL COMPANY—25,000 additional shares of common stock, no par value.
AUBURN AUTOMOBILE COMPANY—3,413 additional shares of common capital stock; no par value.
NATIONAL DAIRY PRODUCTS CORPORATION—46,313 additional shares of common stock, no par value.
ALLIS-CHALMERS MANUFACTURING COMPANY—2,144,100 shares of common stock, no par value.
RURAL CORPORATION OF AMERICA—4,064 additional shares of common stock, no par value.
COMMERCIAL SOLVENTS CORPORATION—4,320 additional shares of capital stock no par value.
STANDARD INVESTING CORPORATION—2,221 additional shares of common stock, no par value.
TEXAS PACIFIC COAL AND OIL COMPANY—22,160 additional shares of capital stock, $10 par value.
FASHION PARK ASSOCIATES, INC.—2,200 additional shares of common stock, no par value.
GENERAL AMERICAN TANK CAR CORPORATION—16,000 additional shares of common stock, no par value.
NORTH AMERICAN COMPANY—135,992 additional shares of common stock, no par value.
FEDERAL LIGHT AND TRACTION COMPANY—1,366 additional shares of common stock, $15 par value.

NEW INSURANCE STANDARD.

State Department Withdraws Approval to Disability Provisions.

ALBANY, N. Y., Sept. 25 (AP).—Approval of the State Insurance Department hitherto given to total and permanent disability provisions in policies has been withdrawn, effective June 30, 1930, the department announced today in making public letters to all insurance companies operating in the State. A new standard, approved by the national convention of Insurance Commissioners on Sept. 19, has been fixed by the department.

Albert Conway, Superintendent of Insurance, also notified the companies that he was fully in accord with the convention, which adopted a statement at its last convention to the effect that in connection with the proposed standard provisions "an adequate reserve basis graded according to the waiting period should be made compulsory."

He told the companies that the question as to what basis should constitute an adequate reserve was being considered by the department and would be announced immediately upon determination.

STOCK INCREASE APPROVED.

Home Fire Securities Company to Raise Capital to $100,000,000.

Stockholders of the Home Fire Security Corporation yesterday approved an increase in the authorized capital to $100,000,000. A recommendation of the directors to offer the new stock at $20 a share to existing stockholders in the ratio of one new share for each share now held was also approved. It is intended to apply for listing on the New York Stock Exchange, according to Wilfred Kurth, president.

This action will enable the corporation to develop the Home fleet of companies now having assets in excess of $200,000,000. Last year net premiums written exceeded $72,000,000.

SALES DECLINE NOTED BY GENERAL MOTORS

Deliveries to Consumers for August Fall Below Same Month in 1928.

General Motors deliveries to consumers during August declined in comparison with July and with August of last year, according to a report issued yesterday. August deliveries this year were 173,884 units, compared with 181,851 in July and 187,463 in August last year. Sales by General Motors manufacturers to users fell to 163,185 cars or 6,900 a day in August this year from 186,653 in August, 1928, and 189,428 in July this year.

The following tables show the monthly sales of General Motors cars to dealers and dealers' sales to consumers for three years:

Divisions' Sales to Dealers.

	1929.	1928.	1927.
January	127,580	125,141	99,367
February	173,148	169,265	124,429
March	220,301	197,421	161,910
April	227,718	197,597	169,067
May	220,277	207,325	173,182
June	200,754	186,199	135,525
July	189,428	189,453	188,000
August	168,185	186,653	155,604

Dealers' Sales to Users.

	1929.	1928.	1927.
January	104,468	107,278	81,010
February	138,570	132,025	102,025
March	205,116	183,786	146,275
April	222,303	209,367	180,106
May	214,870	224,094	171,944
June	194,705	206,289	159,701
July	181,851	187,728	165,160
August	173,884	187,463	154,000

Automotive Industries this week says the industry has entered the second half of September with production at a pace that reveals adjustment to the normal seasonal decline and slightly more than 10 per cent below the August level, but says it is not certain that production figures will fall below the 436,507 mark of September last year. That a mark of 5,000,000 units will be reached by the end of October is predicted by the publication.

Great emphasis is being placed on cleaning up the inventory of used cars on the part of dealers at this time, it is reported. This is being done to avert long and expensive cold-weather storage. New car sales are reported normal throughout the industry, with some manufacturers who have presented new models reporting exceptionally good business.

Thirty-five-day warehouse facilities for automobiles will be provided by the Panama Railway at Cristobal to establish a motor distributing centre at that point, according to a report to the National Automobile Chamber of Commerce from George F. Bauer, its delegate, who is touring Central and South America.

Thrift Exposition Next Month.

A national thrift exposition will be opened in the Hotel McAlpin on Oct. 21 and run until Oct. 26, under the auspices of the national committee for woman's financial education, it was announced yesterday by Miss Edna V. O'Brien, chairman of the committee in charge of it. Similar expositions will be held in other cities during the Winter and Spring, she said.

Branches New York Stock Exchange Firms

New York City

Abbott, Hoppin & Co.	N. Y. Central Bldg.
Anderson & Fox	347 Madison Ave.
Appenzellar, Allen & Hill	Hotel Roosevelt (St. Regis Hotel
Auerbach, Pollak & Richardson	60 Leonard St. 120 Wall St.
J. S. Bache & Co.	42 Broadway 42 Broadway 42 Broadway

Buy Bonds at Present Prices

for 6% Return and Possibility of Profit

Months of high money rates have forced bond prices to levels where it is now possible to select a well diversified list, on which the yield averages over 6%.

Our current lists of bond and short term note investment suggestions include 90 issues on which the average return is over 6%.

Send for copies

THE EQUITABLE TRUST COMPANY OF NEW YORK
11 Broad Street

Seven Branches in Business Centers of the City

Investment Securities

GARDNER & CO.
Members { New York Stock Exchange / New York Curb Exchange
20 Broad St. New York
Telephone Hanover 0700

Wickwire Spencer Steel Company

Bonds
Certificates
(All Issues)

New Common
(When Issued)

Bought—Sold—Quoted

HEWITT, LADIN & CO.
Members
Unlisted Securities Dealers Ass'n
74 Trinity Place New York
Phone Whitehall 8830-1-2-3

Exempt from all Federal Income Taxes

$195,000

City of Columbus, Ohio

6% Notes

Due April 1, 1931

Legal investment for savings banks and trust funds in New York State.

Price to yield 5.25%

STEPHENS & CO.
Members New York Stock Exchange
111 Broadway, New York
TELEPHONE RECTOR 8234

UNDERWRITERS and DISTRIBUTORS of INVESTMENT SECURITIES

SCHLUTER & CO.
Incorporated
111 Broadway NEW YORK — 120 So. La Salle St. CHICAGO

BOND SALES ON THE STOCK EXCHANGE

WEDNESDAY, SEPTEMBER 25, 1929.

Day's Sales.	U. S. Govt.	Domestic.	Foreign.	Total All.	Year to Date.	U. S. Govt.	Domestic.	Foreign.	Total All.
Yesterday	$346,000	$7,308,000	$2,460,000	$10,114,000	1929	$93,706,650	$1,494,233,200	$482,620,200	$2,070,560,050
Tuesday	280,000	7,467,000	2,101,000	9,848,000	1928	141,892,400	1,501,096,950	612,830,300	2,255,819,650
Year ago.....	262,000	6,991,000	2,404,500	9,657,500	1927	229,783,850	1,616,581,900	643,159,400	2,489,525,150
Two years ago.	2,754,000	9,820,500	2,118,000	14,692,500	1926	201,816,150	1,505,625,500	498,924,950	2,206,366,600

UNITED STATES GOVERNMENT LOANS.

Range Since Date of Issue—High.	Date	Low.	Date.	Range 1929 High.	Low.	Sales in 1,000s.	Issue.	Open.	High.	Low.	Last.	Net Change.	Closing Bid.	Asked.	Yield.
103.1	Oct. 19, 1922	98.1	June 2, 1921	99.31	96.00	57	Liberty 3½s, 1932-47.....	97.17	97.17	97.15	97.15	—.1	97.14	97.15	3.68
103.30	Mar. 9, 1927	84.00	May 21, 1920	100.8	98.2	25	Liberty 1st conv. 4¼s, 1932-47	98.16	98.16	98.16	98.16	—.2	98.14	98.16	4.38
104.12	Mar. 9, 1927	82.00	May 20, 1920	100.12	98.6	178	Liberty 4th 4¼s, 1933-38.....	98.23	98.23	98.16	98.17	—.4	98.17	98.19	4.44
116.6	Jan. 7, 1928	98.1	Mar. 27, 1923	111.26	105.00	26	Treas. 4¼s, 1947-52.....	106.15	106.15	106.15	106.15	—.5	106.14	106.17	3.75
111.12	Jan. 9, 1928	100.9	Dec. 23, 1924	106.18	101.4	15	Treas. 4s, 1944-54.....	102.15	102.21	102.15	102.21	+.1	102.15	102.25	3.76
103.10	Jan. 7, 1928	95.12	Mar. 12, 1929	98.20	95.12	45	Treas. 3½s, 1943-47.....	97.10	97.10	97.6	97.6	—.4	97.2	97.16	3.57

Quotations after the decimal point in the above table represent one or more 32ds of a point.

U. S. TREASURY NOTES.

	Rate	Bid.	Asked	Yield
Dec., 1929	4¼	99.27	99.29	4.62
Dec., 1929	4¼	99.31	100.1	4.59
Mar., 1930	5¼	100.4	100.8	4.71
June, 1930	4¼	99.31	100.1	4.82
Mar., 1932	3½	97.14	97.22	4.47
Sept., 1932	3½	97.12	97.20	4.35
Dec., 1932	3½	97.12	97.20	4.29

Figures after decimals are 32ds.

U. S. BOND QUOTATIONS.

Closing quotations for issues not traded in on Stock Exchange yesterday:

PRE-WAR ISSUES.

	Bid	Ask		Bid.	Ask
2s, r, 1930	101½	101	2s, c, 1947..	87	94
2s, c, 1930	101½	102			
3s, r, 1946..	87	94	Pan 2s	36.10	102
3s, c, 1946..	87	94	Pan 2s	38.10	103
3s, r, 1947..	87	94	Pan 3s,c.'61	87	94

TREASURY BONDS.

	Bid	Ask.
Treasury 3½s 1946-56	100.2	100.18
Treasury 3½s 1940-43	97.2	97.16

FOREIGN BONDS.

AMGM P Pap 5s, 1953 — 5 84 — 1 82½ — 1 83 — 4 83½ — Akershus 5s, 1963 — 1 85½ — 10 85½ — 1 85¼ — Alpine Mt Sid 7s, 1955 — 10 95 — 4 94½ — Antioquia 7s, A, 1945 — 3 85 — 1 85½ — 1 85¼ — 1 85¼ — 4 83 — 7s, E, 1945 — 2 84 — 7s, C, 1945 — 6 85 — 7s, D, 1945 — 2(c) 87¾ — 2 86 — 24 7s, 1957 — 6 85 — Antwerp 5s, 1958 — 4 91½ — Argentine 5s, 1945 — 4 90 — a f 6½s, 1962 — 1 93¼ — 6s, A, 1957 — 5 90½ — 1 99½ — 1 99½ — 1 98¼ — 6s, B, 1958 — 2 98½ — 1 98¼ — 1 98¼ — 6s, June, 1936 — 1 98½ — 1 98¼ — 1 98¼ — 1 98¼ — 6s, Oct, 1959 — 1 98½ — 2 99¾ — 6s, May 1960 — 1 100 — 1 99¾ — 2....100 — 2....99¾ — 2....99 — 1....99¼ — 4....99¾ — 6....99½ — 1....99¾ — 1....99¼ — 2....99¾ — 2....99¾ — 4....99¾ — 1....99¼ — 1....99¾ — 1....99¼ — 2....99¾ — 27....100 — 5....100¼ — 3....100 — 6½s, 1940 — 5....104¼ — 5....104½ — 2....100 — 2....99¾ — 2....99¾ — 1....99¾ — 2....99¾ — 1....99¾ — 1....99¾ — 1

INVESTMENT SECURITIES

Monthly Investment Bulletin mailed on request.

Normandie National Securities Corporation
CAPITAL $5,000,000
521 Fifth Avenue
Telephone: MUrray Hill 7310

99 Aviation Companies

FREAR & COMPANY, publishers of *"Wings of Industry,"* has made individual special analyses of the position of 99 Aviation Companies and their securities.

Write for analyses of those Companies in which you are interested

Frear & Company
43 Exchange Pl. New York
Telephone WHitehall 3652

Please send me without obligation on my part Analysis of.....
Name .....
Address .....

Successful Investors keep abreast of the times.

Helpful suggestions for the up-to-date investor are contained in a 42 page booklet we have recently issued.

A copy may be had without obligation by asking for A-47

DETWILER & CO.
INCORPORATED
Financing-Engineering-Management of Public Utilities
11 BROADWAY, NEW YORK
Philadelphia Pittsburg Washington Wilkes-Barre Bridgeport Rochester Paterson New Haven Buffalo Baltimore Pottsville Stamford Hartford Auburn Reading Newark Albany Boston

Associated Gas & Electric
All Issues

General Gas & Electric
All Issues

U. S. Electric Light & Power

Textile Banking

James A. Maguire & Co.
Private telephone to Boston
42 Broadway, N. Y. Digby 5152

WESTERN AIR EXPRESS
Circular on request

Adams & Peck
63 Wall Street New York
Telephone Bowling Green 8122

Stanley & Bissell, Inc.
Specializing in Investment Securities
120 BROADWAY
Cleveland NEW YORK Chicago

International Germanic Company, Ltd.
26 Broadway New York
Telephone Whitehall 4700 Cable Address Cogermanic

LISTED BONDS DROP IN ACTIVE SELLING

Higher Credit Rate and Easier Tendency in Stocks Cause General Weakness.

SOME NEW LOWS FOR YEAR

All Government Issues Decline Except Treasury 4s—Foreign Loans Show Losses.

Bond prices lost ground yesterday in view of the active selling induced by the higher money rate and the declining tendency of stock prices. Convertible issues were generally lower although the principal losses occurred in infrequently traded rail and industrial bonds. United States Government and foreign loans closed lower on the average.

International Telephone and Telegraph convertible 4½s dropped 2 points, Alleghany Corporation 5s of 1944, a point; the 5s of 1949, half a point; American I. G. Chemical 5½s, 1¾ points, and Commercial Investment Trust convertible 5½s, held unchanged. New Haven convertible 6s sold off 1¾.

Public Service of New Jersey convertible 4½s fell 9 points to 281, a new low on the movement, and Philadelphia Coal and Iron 6s dropped 1¼ on heavy transactions.

Several new lows for the year were recorded in lightly traded railroad issues. Central of Georgia consolidated 5s of 1945, registered, dropped 3 points to a new low at 97, and the first 5s of 1945, 1¾ points to a new low at 101¾. Canadian Pacific perpetual 4s eased fractionally to a new low at 80⅝.

In the industrial list, Dery 7s dropped 3¼ points, and Cuba Cane 8s of 1930 touched a new low at 55½. Sugar Estates of Oriente 7s, however, moved up 3 points. Steel and rubber issues averaged slightly lower.

United States Government bonds were generally lower in light trading. The Treasury 4s showed the only gain, amounting to ⅛. The rest of the issues were off ⅛ to ⅜.

Several new lows occurred in the foreign bond group through lack of buying support rather than because of insistent selling. Trading in this group was quiet.

INCREASE APPROVED FOR CHELSEA BANK

Holders Vote to Raise Stock Issue from 80,000 to 100,000 Shares.

Stockholders of the Chelsea Exchange Bank yesterday approved the plan to increase the authorized capital stock from 80,000 to 100,000 shares. The additional shares will be offered to stockholders of record of Oct. 4, at $30 a share, in the ratio of one new share for each four held. The subscription rights will expire on Nov. 1.

Proceeds from the sale will give the bank $1,600,000 additional funds, the capital being increased from $2,000,000 to $2,500,000 and the surplus from $1,000,000 to $2,100,000. This amount, with approximately $650,000 undivided profits, will give the bank capital, surplus and undivided profits of $5,250,000, or a ratio of more than 4 to 1 on deposits.

The capital increase is in line with plans for expansion of the bank. A branch will be opened at 20 East Forty-fifth Street. No announcement was made yesterday concerning any plans for the changing of the title of the bank to include the word "trust."

Railway Bond Issue Approved.

WASHINGTON, Sept. 25 (AP).—The Interstate Commerce Commission today authorized the Pittsburgh, Cincinnati, Chicago & St. Louis Railroad to issue $13,297,000 of general mortgage 4½ per cent bonds to be delivered to the Pennsylvania Railroad as part payment for indebtedness.

New Bonds for $14,653,000 On Investment Lists Today

New bonds totaling $14,653,000 will be placed on the market today by New York banking houses and syndicates. In addition an offering of stock of unstated amount and one for $2,287,500 will be made.

The new bond issues are classified as follows:

Public utility	$12,500,000
Municipal	2,153,000

MUNICIPAL LOANS.

New Bond Issues to Be Offered to the Public and to Bankers.

Province of New Brunswick.

High bidder yesterday for the issue of $2,720,000 Province of New Brunswick (Canada) 5 per cent bonds, due on Oct. 1, 1959, was a syndicate comprising McLeod, Young, Weir & Co., Ltd., and Bell, Gouinlock & Co. of Toronto, Ont., and T. M. Bell & Co., Ltd., and J. M. Robinson & Co., Ltd., of St. Johns, N. B. The bid was 97.70. The second highest bid was 97.53, made by a group comprising the Dominion Bank of Canada, Wood, Gundy & Co., Ltd., A. E. Ames & Co., Ltd., the Canadian Bank of Commerce and the Royal Bank of Canada. The Bank of Montreal and associates bid 96.43 and Harris, Forbes & Co. and the National City Company jointly bid 96.44.

Memphis, Tenn.

Offering of a new issue of $865,000 City of Memphis (Tenn.) 5 per cent bonds, maturing serially on Sept. 1, 1930 to 1956, will be made today at prices to yield 4.70 to 5.50 per cent. The offering group will consist of the Continental Illinois Company, Inc., Harris, Forbes & Co. and the Mercantile-Commerce Company of St. Louis. The bonds are issued for sewer and drain, Fire Department, street and general purposes. The city reports an assessed valuation of $264,382,134 and a net bonded debt of $20,528,661.

Montgomery County, Md.

Montgomery County, Md., will be in the market on Oct. 15 with a new issue of $830,000 4½ per cent bonds. The issue will consist of $475,000 road, $200,000 right of way, $150,000 court house and $25,000 underpass bonds.

Pontiac, Mich.

A new issue of $585,000 City of Pontiac (Mich.) 5½ per cent sewer bonds, due from 1930 to 1939, will be marketed today by the First National Company of Detroit and the Detroit and Security Trust Company. The bonds will be priced to net 4.35 to 5.50 per cent.

Clifton, N. J.

Offering of a new issue of $538,000 City of Clifton (N. J.) 5¼ per cent bonds, maturing serially on July 1, 1930 to 1969, will be made today by Rapp & Lockwood at prices to yield 5 to 5.50 per cent. The city has an assessed valuation of $45,996,412 and a net bonded debt of $2,602,742.

Highland Park, N. J.

Highland Park, N. J., plans to open sealed bids on Oct. 7 on a new issue of $430,000 bonds, comprising $355,000 assessment bonds, due on Oct. 7, 1930 to 1939, and $75,000 improvement bonds, due on Oct. 7, 1930 to 1947.

Indian Lake, N. Y.

A new issue of $165,000 Town of Indian Lake (N. Y.) Central School District No. 1 5½ per cent bonds, due on June 1, 1930 to 1969, will be offered today by George B. Gibbons & Co., Inc., at prices to yield 5.25 per cent. The district reports an assessed valuation of $1,535,569 and a total bonded debt, including this issue, of $185,000.

N. Y. PORT AUTHORITY BONDS.

4s	Bid.	Ask.	4½s	Bid.	Ask.
Dec., '36-46	5.25	4.75	Mar., '32-39	5.30	5.00
Dec., '41-59	5.25	4.75	Mar., '40-46	5.30	5.00
Jan., '36-52	5.25	4.75			

BOND FLOTATIONS.

Securities of Public Utility Companies to Be Marketed by Investment Bankers.

Tri-Utilities Corporation.

Offering of a new issue of $12,500,000 Tri-Utilities Corporation 5 per cent convertible debentures, series due in 1979, will be made today by G. L. Ohrstrom & Co., Inc. The issues will be priced at 99 and interest to yield more than 5.05 per cent. Each $1,000 debenture will be convertible into seventeen shares of common stock of the corporation to Dec. 31, 1931; thereafter to Dec. 31, 1932, into fourteen shares, and thereafter to Dec. 31, 1934, when the convertible privilege will expire, into ten shares. After this financing the assets of the corporation will reach $290,000,000.

Central Vermont Public Service.

A new issue of $4,450,000 Central Vermont Public Service Corporation first and refunding mortgage 5 per cent bonds, series A, due on Oct. 1, 1959, will be placed on the market shortly by a banking group headed by Halsey, Stuart & Co., Inc., and including the Old Colony Corporation, Tucker, Anthony & Co., Harris, Forbes & Co. and Hill, Joiner & Co. Part of the proceeds will be used for the retirement of bonds of companies recently acquired and to reimburse the treasury for expansion to plant and equipment. The corporation is a part of the Middle West Utilities System.

NEW STOCK ISSUES.

Corporation Shares to Be Offered to the Public for Subscription.

American Trustee Share.

Financing for the American Trustee Share Corporation, an investment trust of the fixed type sponsored by Throckmorton & Co., will be done today. The bankers will offer a block of diversified trustee shares, Series C, at $11.50 a share. The shares represent participating ownership in fifty dividend-paying railroad, public utility, industrial, oil and mining shares. Each share constitutes 1/4,000 interest in a unit of 250 shares of common stock deposited with trustee. The holder of 800 shares or multiples is entitled to vote in respect of the deposited stocks.

The indenture provides for convertibility of 800 diversified trustee shares, Series C, into the deposited stocks and of less than 800 shares into the proportionate cash value. Stock dividends are retained and added to the unit except in the case of fractional or odd shares. The price of the shares will be based from day to day upon the market value of deposited stocks, plus 6½ per cent for deposit, issuance and trusteeship. There will be no management fee or operating charge.

West Penn Power.

The West Penn Power Company has sold to W. C. Langley & Co., its bankers, an issue of $9,000,000 of its 6 per cent cumulative preferred stock. The proceeds are to be used for expansion. It is expected that the bankers will make a public offering of the stock shortly. West Penn Power is under the supervision of the American Water Works and Electric Company, Inc., and serves 573 communities in Southwestern Pennsylvania.

Harnishfeger Corporation.

Otis & Co. and the First Wisconsin Company will offer today at $30.50 a share 75,000 shares of Harnishfeger Corporation no par common stock. The stock will be placed on a $1.80 annual dividend basis, with an initial declaration of 45 cents on Jan. 1. It is listed on the Chicago Stock Exchange. The company began business as a partnership in 1884. It manufactures electric overhead cranes, hoists, power shovels and other machinery.

U. S. INSULAR BONDS.

			Bid.	Asked.
Philippine Govt.	4½	Apr., 1958	98	101
Do	4½	July, 1952	98	100½
Do	4	Apr., 1955	98⅛	102
Do	4	Feb., 1938	103	107
Do	5½	Aug., 1941	104	108
U. S. Govt.	2	Apr., 1930	100	100⅛
U. S. Panama	3	June, 1961	87	90
Govt. of P. Rico	4½	July, 1958	103½	102½
Terr. of Hawaii	4½	Dec., 1940	98½	101½

STOCK EXCHANGE BID AND ASKED QUOTATIONS

Closing quotations for issues not traded in on the Stock Exchange yesterday:

FOREIGN BONDS.

	Bid.	Asked.
Adriatic Elec 7s, 1952	93	95
Bergen Ry 5s, 1949	99	100
Cuba 5½s, '45-'49	101	102
Christiania 7s, '54	101	102
Cologne 6½s, '50	92½	95½
Col Mt Rk 7s, '48	82	84
Do 7s, 1947	81¼	84½
Do 6½s, 1947	77	80
Cords (Fey) 7s, '42	94½	94½
Du Cily 7s, '57	91¼	93½
Frankfurt 7s, '50	104½	101
Dutch E I Sec. March, 1953	102½	104
Do 3½s, Nov., '53	101½	103½
Estonia 7s, 1967	91½	91½
Finn 6½s, B, '58	90¾	91¼
German Gen El 6½s, '40 w w	120	122
Graz 8s, 1954	93	98
Gt Brit & Nor I 4s, 1960-1990	81½	82
Do 5s, 1929-1947	96¼	97
Mex Irrig 4½s, '43	15	19

STOCKS.

	Bid.	Asked.
Abitibi P & P pf	82	83½
Abra Straus	110	119
Do 1st pf	104	120
Do pf	108¼	110½
Am & Wlmsburg	105	...
Am Agric Chem	215	...
Allegr & Western	105	...
Alliance Realty	112	120
Allied Chem pf	121¾	122
Amal Leather	5½	7
Do pf	40	46
Am Beet Sugar	14	15
Do pf	82	87½
Am Express	375	975
Am V Fcr P 6% pf	100	...
Am Mach & Fdy	250	...
Am Pkg	110	121
Am Piano pf	23	27½
Am P&L 5% pf	72	73
Do pf A sta	186	190
Am Rad S S pf	135	138
Am Snuff pf	106½	107½
Am Stl F pf	110½	112½
Am Sug Ref pf	106½	108½
Am Sum Tob	44½	45½
Am Type F pf	109½	110
Am W W 1st pf	100¾	103
Am W P Sys pf	42	44½
Anchor Cap	138	160
Ans Assur	31½	...
Do pf	71	...
Archer D M pf	103¾	106½
Arlcom	2	3
Do pf	22	24
Asso D G 1st pf	90	92
Do pf	95	102
Assd Oil	44¾	45
Atlas Pow pf	102	104
Aus Nichols pf	37	39½
Baldwin Loco	225	240
B & O pf	82	85
Do pf	79	79½
Barnet Leath pf	43	50
Bayuk Cigars	80	90
Beatrice Cr pf	103½	110
Beech-Nut	36½	41
Bendix Aviation	60	64
Bloomingdale pf	106	107
Blumenthal pf	84½	95
Boeck Pr pf	90	95
Bon Ami A	90	95
Brit E S 1st pf	38	40
Brock Mot pf	85	90
Bklyn Edison	190	...
Bklyn Un Gas	210	225
Bklyn & Q pf	58	62½
Bklyn Un El pf	77	80
Bruck Silk	100	...
Bruff, P & Sons	70	75
Do pf	12	15
Burns Bros B	29½	30
Do pf	87½	87½
Bush Term	53½	57
Bush T Bldg pf	110½	112
Byers (A M) pf	110½	118
Calif Fairot	29½	30
Canada Dry	36½	40
Can P 2d pf ex 216		230
Car Ch & Ohio	80	83
Do ctfs sta	90½	91
Case, J I	125	130
Caw Dobbs	17	19½
Do pf	75½	84½
Celotex pf	84½	86½
Cent Ill P N J	235	240
Cent Ribbon	7	9
Do pf	62½	66
Certain-teed pf	74	79
Chi, R I & Pac	23	23½
Do pf	30	35
Chi Ind & L pf	70½	75
Chi N North pf	100	104
Chi, St P, M&O	30	42½
Do pf	122	125
Chile Copper	32	10⅜
Christie-Brown	61	130
Cin Rand & C pf	90½	...
City Ice & F pf	99	...
City Investing	167	230
City Stores	45¾	48
C, C, C&St L	265	275½
Do pf	105	119½
Cleve & Pitts	74	75
Do pf	96	...
Coca-Cola A	175	200
Col & Ark pf	80	95
Col South pf	69½	70
Com Credit pf B	53½	54½
Do 1st pf	85	94½
Do 1st pf x w	85	94½
Do 2d pf	66	68
Conley Tin Fdl	5	8
Cons Ry & Lt	63¾	...
Do pf	62¾	...
Con Cigar	64½	65
Do pf ser B	74¾	80
Do pf ser C	87	90
Contin Can pf	122	126
Cont Roll & S pf	104	106
Cr'n W P 1st pf	92¾	95¾
Crucible Steel pf	112¾	114
Cuba R R pf	62	75
Do 1st pf	75	80
Curtis Publish	120	122
Cushman's Sons	95	98
Do pf	110½	115
Dayton Pr & Lt pf	104	106
De Beers, Unlisted	23¾	24
Debenhams Sec	52½	53½
Del Lack & W	67½	68
Del & Hud	87	88
Del, R S & A	2¾	3¼
Do pf	3	5
Del Sup Trac	4¼	6
Do pf	10	13
Dolphin Silk pf	85	90
East Kodak pf	123½	124
El Auto-Lite pf	106¾	108½
El Pow A	80½	142¾
Do full paid	143¾	...
Elk Horn Coal	3¼	4½
Emery Brant, B	3½	4
Emp Capwell	23½	28
End Johnson pf	108½	112
Equit O Bldg pf	300	...
Erie & Pitts	58	62¼
Esmond Mills	5	7
Do pf	28¼	29
Fairbanks M pf	106	107
Fed Lt & Tr pf	100	101¼
Fed M & S pf	216	230
Do pf	98½	99¾
Fifth Av Bus	7¾	9
Filene's Sons	73	78
Florsheim Sh pf	95	97¾
Fr Simon pf	99½	100
Gamewell Co	78	80
Gen Asphalt pf	122	123
Gen Baking pf	128¾	135
Gen Cable pf	108	108¾
Gen Gas & E, B	116	131
Do pf ser A	116	118
Gen Motors pf	106	111
Do 6% deb	106	111
Gen Ry Sig pf	103	106¾
Gilchrist pf	104¾	104¾
Gimbel Bros	32	34
Goth S-R 7% pf	90	90
Do 7% pf ex	80	85
Grand Silver pf	104	108
Green Bay & W	80	90
Guantanamo Sug	2¾	3
Do pf	40	60¾
Gulf, S A & Nor	95½	97¾
Do pf	85	93
Gulf St Steel pf	103	105
Hackensack Wat	37¾	39¼
Hackensack Wat pf	245	244
Helme (G W) pf	127	130
Hershey C pr pf	106	...
Hercules Pow	123	...
Hires (C E) A	27	28
Hocking Valley	54¾	56
Hud & Man pf	70	78
Hud Motor Sales	30	32
Ind M'cycle pf	45	60
Inger-Rand pf	110	120
Int. Nickel pf	120	...
Int Paper pf	91	97
Do 7% pf ex d	80	85
Int Rys of Cent Am	43¾	47
Do pf	87½	90
Int Silver	140	145
Do pf	108½	110¾
Interb Dept Store	100	102
Do pf x w	82	90
Iowa Central	17½	20¼
Do pf	50	55
Jamaica W S pf	105	...
Johns Manv pf	128¾	133
Joliet & Chicago	128½	...
Jones Bros	60	62
K C P & L pf	98	100
Kan City S pf	92	93
Keith Alb Orp pf	83	85
Kelly Sp Tire 8%	75	80
Kendall pf	87	87
Kendall Boot pf	87	90
Kresge (S S) pf	110¾	116
Kresge Dept St	102	103½
Kup Market (B'y)	30	35
Do pf	75	80
Laclede Gas	236	237½
Do pf	109	120
Lake Co & R pf	90	95
Lehigh Coal	23¾	24
Link Belt	60	65
Loews, Inc, pf A	104	105
Do pf B	104	105
Loew-Wilcox	30	40
Do pf	115	119
Long, B I, A	19	23¾
Lorillard Co pf	94	97
Ludlum Steel pf	109	110
MacAnd & Forb pf	13	...
6% cum pf	107	107½
McCrory A	90	100
McCrory Hill P	40	41¾
McIntyre Por	14	14½
McKesson & Rob pf	54¾	55
McLellan St	40	50
Do pf	93½	100
Mackay Cos	133¾	145
Do pf	83	88
Madison pf	84	91
Manati Sugar pf	33½	38½
Mandel Bros	23	27
Manh Elev Ext	85¾	89
Manhattan Shirt	34½	38
Do pf	117¾	...
Market St Ry	1½	4
Do pf	8	27½
Do 2d pf	8	10
Martin-Parry	6¾	6¾
Math Alkali pf	122½	...
Maytag 1st pf	81½	82½
Menges Co pf	90	100
Mex-G Pict pf	24¾	25
Mexican Pet	202	230
Do pf	102	133
Michigan Cent	880	2000
Middle St Oil ctfs new	1¾	2
Mil E Ry & L	5	8
Do pf	16	20
Minn Honey	110	113¾
Minn Mol Pro Imp pf	90¾	91½
M, St P & S S M pf	79	82
Do leased line	86½	88
Mo Kan & T pf	103¾	104
Mo Pac & Nor 5%	95¾	97¾
Morris & Essex	76½	80
Motion Picture	35¾	40
Nat Air Trans	27	27¾
Nat Biscuit pf	143	144
Nat Dairies Hess pf	91	100
Nat Dept S 1st pf	92	94½
Nat Enamel & St	50	54
Nat Ry of Mex 1st pf	7	8
Nat Supply pf	113¾	115¾
N O, Tex & Mex	140	140¾
N Y Air Brake	42¾	44½
N Y, C & St L	2	3
Do pf	107¾	108
N Y Dock pf	87	91
N Y & Harlem	228	253
Do pf	108	109
N Y, L & W	99¾	104½
N Y Rys pf	3½	4¾
N Y State Rys	2	5
Niagara Share	30	32½
Norfolk & West pf	87	...
North Central	82¾	82¾
North Pac	74½	75
Norwalk T & R	4½	5
Do pf	21¾	24
Nunnally Co	4	6
Omnibus Corp pf	8	10
Orpheum Circuit	69½	70
Do pf	68	70
Otis Elevator pf	120½	121¾
Outlet Co pf	108	108
Pacific Const	21	30
Do 1st pf	36	41
Do 2d pf	22	35
Pan Tex Tel pf	103	...
Panhandle P & R pf	90	...
Paramount Publix 1st pf	104	104½
Park & Tilford	85	90
Parke Davis	37½	38
Penick & Ford	50	55
People's Gas	108	108
Peoria & East	23	32
Penn Mary pf	95	...
Pet Milk	32¾	33¾
Do pf	94	97
Phila Rap Tran	5½	6
Do pf	23¾	24
Phoenix Mosy pf	81½	83
Phillips-Jones	36½	...
Do pf	89	...
Pierce-Ar A pf	79	83
P C, C & St L	97½	...
Pitts Coal pf	25	30
Pitts Ft W & C 12%	140½	...
Do pf	145	150
Pitts, McK & Y	51	53
Pitts S & L Rr d	24½	27
Pitts Ter Coal	30	36
Do pf	50	58
Pitts & W Va	138	140½
Pitts Y & A pf	150	...
Por R Am Tob A	72¾	...
P S E & G pf	100¾	101¾
Pub Ser N J pf	108½	150
R K Sec 1st Cent	71	72
Rand Mines	35	36½
Reading 1st pf	43	46
Do 2d pf	48	51¾
Real Silk-Hos pf	91	98
Rem Type 1st pf	103¾	...
Do 2d pf	105	...
Ren & Saratoga	123	140
Rep I & S pf	106½	108
Rep Iron & St pf	110	117
Reis (R) 1st pf	78	80
Royal Baking P	34	42
Do pf	112	113¾
Scott Paper	63½	65
Sec Nat Inv	170	178
Shell Trans	69¾	73
Sinclair Oil pf	100	103
Sloss-Sheffield	51½	53
Do pf	61	74
Snider Pack	8¾	9
Do pf	29	30
So Ry, M & O	103	112
Spang Chal pf	95	97
Stan Co of Am	33¾	40
Stand Milling	310½	330
Do pf	108	109
Studebaker pf	123	124
Symington	4¾	4¾
Thatch Mfg pf	85	90
Thompson (JR)	42¾	44¾
Tob P A div ctfs	11	16
Do B div ctfs	8½	12
Tri-Utaz Transc O	20	20¾
Twin Cy R T pf	87	89
Und-Eli-Fleh pf	122	...
Union Bag & Pap	152	160
Un Biscuit pf	121	...
Un Bus Pub	32½	36
Un Cigar St pf	76½	82
Do pf, ctfs	70	79
Unit Dyewood	8½	11
Do pf	63¾	67
Un Piperboard	23	43¾
Un Piece Dye pf	93	101
U S Pipe & Fdry	1st pf 16½	18⅞
U S Tobacco pf	126¾	128
Utah Copper	120	122
Vadsco Sales pf	70	71
Van Raalte 1st pf	73	90
Vivaudou, V pf	93	95
Va-Car Chem	1st pf 83½	87½
Va I, C & C	2d pf 21	25
Va-Ill & P 6% pf	98¾	100½
Vulcan Detin, A	125½	135
Do pf	103	106
Do pf, A	101	106
Wabash pf, B	83	84
Walgreen pf	98	101
Warren Bros 1st pf	104	105
Do pf	47¾	49
Wash Ry & El pf	100	105
Webb Pigg Rr	3	5
W Penn Elec, A	101	101
West, Md 2d pf	39	42
Western R R pf	80	80
Westvaco Ch 1st pf	100	125
Wheel Steel Pump pf, A	93	100
Whitaker Paper	104	120
Wilson & Co pf	94	96

120,000 Shares

Addressograph International Corporation

Common Stock
(No Par Value)

Price $33.50 Per Share

This stock is listed on the Chicago Stock Exchange.

The following information is taken from official sources.

Business: Addressograph International Corporation now owns 88% of the common stock of Addressograph Company, with its principal office in Chicago, Illinois, and owns or controls except as stated below all of the common stocks of Addressograph Company, Limited, a Canadian corporation with office at Toronto, Canada, Speedaumat Manufacturing Company, with office in Chicago, Illinois. Addressograph, Limited, a British corporation with its principal office in London, England, and Addressator, A. G., and Addressograph, G. M. B. H., two German companies. Provisions which are deemed adequate have been made for the acquisition in the near future by the Corporation of the remaining common stock of Addressograph Company and the earnings below give effect to this acquisition. Bonds and preferred and common stocks of the Canadian Company and the Speedaumat Company having an aggregate book value of $515,629 are not owned by the Corporation.

The business of the Addressograph Company was established in 1896. Its principal products are Addressographs, Graphotypes and Dupligraphs, together with all supplies and appurtenances necessary for the efficient operation of these machines. Its factory is located in Chicago, Illinois, and sales offices and service stations are maintained in practically all of the principal cities of the United States and in many of the more important cities of Central and South America, Asia, Africa and Australia.

Addressograph Company, Limited, the Canadian corporation, manufactures machine supplies at its factory in Toronto, and acts as distributing agent in Canada for the Addressograph Company. Addressograph, Limited, the British company, manufactures certain machines and supplies and distributes "Addressograph" products through agents, dealers and branches in all parts of the British Isles and in Continental Europe except Germany, and in Germany through its subsidiaries, Addressator, A. G., and Addressograph, G. M. B. H. Speedaumat Manufacturing Company manufactures addressing machines and supplies for use by newspapers, publishers and periodicals.

Capitalization: After giving effect to this financing and the application of the proceeds thereof there will be outstanding 520,000 shares of common stock (no par value) of a total authorized issue of 750,000 shares.

Sales and Earnings: The combined net sales for 1928 were $8,373,002 and net earnings, after depreciation and Federal income taxes at present rates, without deducting interest and amortization on the Debentures which are being retired and other non-recurring items, (amounting to $195,737) were $1,045,246, equivalent to $2.01 per share on the 520,000 shares of common stock to be outstanding. The average combined sales for the four years ended December 31, 1928 were $7,230,025 and average net earnings as defined above $864,864, equivalent to $1.66 per share. Net sales for the first seven months of 1929 increased nearly 20% as compared with the corresponding months of 1928. Net earnings as defined for the first seven months of 1929 increased over 60% as compared with the corresponding months of 1928. The results so far this year indicate net sales for 1929 of over $10,000,000 and net earnings of over $1,500,000, equivalent to $2.88 per share.

Purpose of Issue: The proceeds of the sale of this stock will be used for the retirement of all of the 5½% Serial Debentures of the Addressograph Company which are now outstanding, for the payment of bank loans, and for other corporate purposes.

Circulars on request.

The N. W. Harris Company

H. M. Byllesby and Company
INCORPORATED

Otis & Co.

These shares are offered for delivery when, as and if received by us, subject to the approval of counsel.

Home Fire Security Corp.

Home Insurance
Franklin Fire Ins.
City of New York Ins.
Halifax Fire Insurance
Harmonia Insurance
New Brunswick Fire Ins.
Homestead Insurance
Carolina Insurance

Bought—Sold—Quoted

J. K. Rice, Jr. & Co.
Members Unlisted Securities Dealers Association
Members Association of Bank Stock Dealers
Phone REGent 4100 120 Broadway, N. Y.

U. S. & Overseas Corp.
American & Continental Corp.
Public Utility Holding Corp.
International Rustless Iron
Marine Midland Corporation
Chemical National Associates
Community Water Service

Banks—Brokers—Dealers ONLY

Vilas & Hickey
Members New York Stock Exchange
Members New York Curb Exchange
Members New York Produce Exchange
49 Wall Street, N. Y. WHITEHALL 4500

Empire
FIRST MORTGAGE BONDS
LEGAL for Trust Funds. Guaranteed by Strong Surety Companies.
Send for Circular.
Empire Bond & Mortgage Corporation
535 Fifth Avenue, N. Y. City

Steady Income Guaranteed!
Western mortgage loans are and always will be the most basic of sound dependable income should stand our Builder A.S.-1
LAWYERS MORTGAGE CO.
56 Nassau St., New York
356 Montague St., Brooklyn

Something For Nothing!

A man is never in so much danger as when he succumbs to the popular delusion that speculation offers him an opportunity to get something for nothing.

Why lose your money where the experience of millions shows that you cannot win?

Why not invest at least a part of your funds in a security where you cannot lose?

Every dollar you put into 5½% PRUDENCE-BONDS is safeguarded by a Guarantee of more than $16,000,000.

[May we send you descriptive literature? *It will interest you.*]

The PRUDENCE COMPANY, Inc.
Under Supervision of New York State Banking Dept.
162 Remsen St. BROOKLYN 551 Madison Ave. at 43rd Street NEW YORK 161-10 Jamaica Ave. JAMAICA NEW YORK
OFFICES OPEN MONDAYS UNTIL 9 P. M.

PRUDENCE BONDS FOR PRUDENT PEOPLE

THE PRUDENCE COMPANY, INC.
Address Nearest Office
GENTLEMEN: Without obligation on my part please send descriptive literature about Prudence-Bonds.
NAME _____
ADDRESS _____

Irving Trust Company

Bear, Stearns & Co.
Members New York Stock Exchange
100 Broadway
Telephone Rector 7050

Whether Your Investments Total $1,000 or $1,000,000

This new book called, "The Uncommon Wealth of North Carolina," shows how you may share in the prosperity of the fastest-growing State in the Union. Do you know North Carolina pays the second largest Federal tax? Do you know she has over $1,250,000,000 invested in manufacturing plants, and over $1,000,000,000 annual income from them?

These and other surprising facts of specific interest to investors are clearly and briefly presented in this new book, published by the Home Mortgage Company, whose bonds on North Carolina property, issued under ideal conditions of prosperity, offer investors supersafety of principal and certainty of income.

Without obligation we will gladly send a copy of this book free, upon request, to any investment dealer or private investor. Write for booklet T-13.

HOME Mortgage Co.
Durham, North Carolina

SECURITIES MARKET

PRODUCE EXCHANGE
(Incorporated 1862)

Securities Guide

The third edition of the Securities Guide is now ready for free distribution

Investors, brokers and bankers are finding this book of great value. The new edition has grown to 204 pages, and contains analyses of more than 350 companies whose securities are designated for trading in this market.

Address—Committee on Publicity
Room 216, No. 2 Broadway
New York City

Make Your Money Earn MORE Money

8% N. C. C. A. Certificates

An Attractive Investment

There are over 8000 investors from all over the world who are owners of N.C.C.A. Securities.

... Selling at a price to yield 7.69%. Available in amounts from $25. to $25,000.

SEND COUPON

National Cash Credit Corp.
40 Journal Square
Jersey City, N. J.

NCCA ORGANIZATION 127

Please send booklet describing this Security. I understand this entails no obligation.

NAME_____

ADDRESS_____

WIDELY DIVERSIFIED INVESTMENT SECURITIES
Write for Booklet A-3.
S. W. STRAUS & CO.
565 Fifth Avenue, New York City

"INVEST IN A BUILDING" "SHARE IN A BUSINESS"
Send for The Illustrated Book
"Our Plan—Your Opportunity"
Henry Mandel Associates, Inc.
10 East 40th Street — New York — Tel. Ashland 9880

WHOLESALE SECURITY SALESMAN

By house affiliated with Bank. The man we want must have had several years' experience and have a large following among dealers.
The right man can make an excellent connection.
Drawing account and commission basis.

Address Q. M. W.
Post Office Box 47
Trinity Station, New York

Arbitrageur

Man experienced in arbitrage, for investment firm affiliated with bank.

Address Q. M. A.
P. O. Box 47, Trinity Station
NEW YORK

MARKETS IN LONDON, PARIS AND BERLIN

Tone Easier on the English Exchange Pending Decision on the Bank Rate.

FRENCH STOCKS INACTIVE

German Boerse Prices Decline—Enthusiasm Over Supporting Committee Wanes.

Special Cable to THE NEW YORK TIMES.

LONDON, Sept. 25.—The chief feature of the stock market today was a reaction among the international issues, mainly owing to weaker advices from New York. Otherwise the movements were on a small scale and the market depressed, pending tomorrow's bank rate decision.

Gilt edges were dull, with the 5 per cent war loan at £101⅛ and the 5½ per cent conversion loan at £73 13-16. The industrial section was quiet and the tone generally easier. Among the internationals Hydroelectric fell 3½ to 78½. Holding eased to 11¼ and Nikkei to 57½.

Margarine Union declined to £5⅛ while Margarine Unie was lower at £5 3-16. The phonograph group participated in the weakness of the internationals Columbia Graphophone falling to £12¾ and His Master's Voice Graphophone to £7½. Radio Corporation was weak at 89⅛. Cables and Wireless lost an early improvement, the B ordinary falling to 63 and the A ordinary to 83. Rubber was steady, although the commodity was ½d lower at 10½d a pound.

Oil shares were not benefited by the reduction in the American output nor by Sir Henri Deterding's favorable statement concerning the future prospects, prices becoming weaker by way of Paris. Royal Dutch weakened to £35⅝. In the mining group Rhodesians, after erratic movements, closed lower on the day.

Demand for loans increased in Lombard Street, fresh day-to-day money being obtainable at 4¼ per cent, but the rate was raised to 4½ in the afternoon. The same rate prevailed for renewing old day-to-day loans. The discount rates stiffened, owing to fears of another large gold withdrawal and apprehension concerning the bank rate decision. The Bank of England sold £997,377 of bar gold today, £200,000 of which was for New York and the rest for France, bringing the net efflux for the week ending today to £3,648,106. Sterling on New York took a sharp rise to $4.85 1-32.

London Closing Prices.

These quotations were made at the close of trading on the London Stock Exchange yesterday:

	Closing Price.	Net Chge.
American Celanese	£10½	— ¼
Do pf	11s	..
Anglo-Dutch	38s 6d	..
Assoc Elec Ind. Gt. Britain	£7	..
Assoc Port Cement (ord.)	£7½	..
British Celanese	£1¼	..
Do pf	15s	— 3d
Cable & Wireless, B	£6⅝	..
Canadian Celanese	£5	— ⅛
Do pf	£11½	— ¼
Canadian Marconi	£1⅝	..
Columbia Graphophone	£13	— ¼
Courtaulds, Ltd.	£3¾	+ ⅛
Creole Oil	£1⅞	..
H. M. V. Graphophone	£7½	— ⅛
Hydroelec Sec. (Basis $5=£1)	£3	— 3d
Imperial Chemical	32s 9d	— 3d
Int Holding (Basis $5=£1)	£1⅜	— ⅛
London Tin Syndicate	£2¾	+ ⅛
Margarine Union	£5⅛	— ⅛
Mex. L. & P. (Amer. funds)	£1⅛	..
Rhodesian (Sel.) Trust	£3¾	+ ⅛
Rio Tinto	£10⅝	— ⅛
Royal Dutch	£35⅝	— ⅝
Shell Transport	£4¾	— ⅛
Tin Selection Trust	22s 6d	+ 3d
Underground Elect	22s 10½d	..
War Loan 5s	£101⅛	— ⅛

†Per cent of par.

Trading Quiet in Paris.

Wireless to THE NEW YORK TIMES.

PARIS, Sept. 25.—Following the brief period of encouragement yesterday the Bourse today relapsed into inactivity. The opening was irregular and trading was almost suspended during the greater part of the session, with only scattering transactions toward the close. There was renewed talk of an impending increase in the London discount rate, and with the exception of improvement in Berlin the entire international monetary horizon appeared unfavorable.

Rentes proved an exception to the rule and were well traded today, closing as follows: The 3 per cents, 73.75; 1913 4s, 96.40; 1920 amortizable 5s, 120.60; 1925 5s, 102.65; 1920 5s, 104.85; 1927 amortizable 6s, 112.

Paris Closing Prices.

The following closing quotations were recorded on the Paris Bourse yesterday, in francs:

	Closing Price.	Net Chge.
BONDS.		
Rente 4%, 1917	96.25	+ .05
Rente 5%, 1915-16	103.45	..
BANKS.		
Banque de France	24,720	— 230
Banque de Paris et des Pays Bas	3,335	— 25
Banque de l'Union Parisienne	2,360	— 15
Comptoir National d'Escompte	2,060	..
Credit Lyonnais	3,205	— 50
Societe Generale	1,870	..
Credit Commercial de France	1,840	— 20
Banque National de Credit	1,780	+ 12
PUBLIC UTILITIES.		
Cie. Generale d'Electricite	3,030	+ 10
Energie El. du Litteral Medit	1,455	— 17
Energie Elec. du Sud Ouest	1,731	— 2
Union d'Electricite	1,430	+ 15
INDUSTRIALS.		
Canal de Suez	22,770	+110
Hotchkiss & Cie	2,250	— 45
Kuhlmann	1,360	— 9
Mines de Courrieres	1,853	+ 2
Pechiney	4,405	— 25
St. Gobain, Chauny, Cirey	8,150	+ 50
Schneider & Cie	2,150	— 45
Haut Katanga capital shares	8,150	— 100
Asturienne des Mines	564	— 10
Air Liquide	2,825	— 25
Credit Generale des Petroles	1,715	— 65
Wagon-Lits	140	— 11
Ford of France	258	+ 2
RAILROADS.		
Chemin de Fer du Nord	2,520	— 5
Paris-Lyons-Mediterranean	1,427	+ 2

Berlin Dull and Lower.

Wireless to THE NEW YORK TIMES.

BERLIN, Sept. 25.—Boerse circles which anticipated a continuation of the upward movement were greatly disappointed today, as the opening notations were several points below yesterday's closing prices. The so-called supporting committee which at first was greeted with enthusiasm was regarded today with some skepticism. It was asserted that while the committee will undoubtedly be able to halt any downward movement it cannot stimulate the market.

The announced reorganization of the Boerse rules acted as a bugbear for many speculators who fear they might be excluded from the Boerse.

Although the volume of trading was very restricted the losses averaged only one to four points. Gianzstoff shares suffered from realization sales and temporarily eased from 308 to 294 but improved toward the close to 304, being sought from Holland. Outside Gianzstoff the Boerse closed weak.

Berlin Closing Prices.

The following closing quotations in reichsmarks were recorded on the Berlin Exchange yesterday:

	P.C. of Net Par Chg.
Allg. Deutsche Credit (ADCA) (10)	124 — 1
Berlin Handels Ges. (12)	108 — 1
Commerz und Privat Bank (11)	174 — 1
Darmstaedter & National Bank (11)	207 — 1
Dresdner Bank (10)	153 ..
Deutsche Bank (10)	161 — 1
Disconto Ges. (10)	152 ..
Reichsbank (12)	205 — 1
Allg. Elektr. Ges. (A.E.G.) (8)	188 ..
Gelsenkirchen Bergwerk (8)	137 — 2
Daimler (0)	44 — 1
Gesfuerel (10)	294 — 1
Hamburg-Amer. Line (HAPAG) (7)	115 — 2
Hamburg Electric Co. (10)	143 — 2
Heyden Chemical (5)	72 + 2
Harpener Bergbau	149 — 2
I. G. Farben Ind. (Dye Trust) (12)	212 — 2
Karstadt (12)	174 — 2
Mannesmann Tubes	111 ..
North German Lloyd (8)	108 + ½
Phoenix Bergbau (6½)	105 — 2
Rhein. Westf. Elektr. (R.W.E.) (9)	229 — 3
Siemens & Halske (14)	372 — 5
Leonhard Tietz (10)	196 — 3
Ver. Glanzstoff (18)	294 — 6
Ver. Stahlwerke (Utd. St. Wks.) (6)	112 — 9

GENEVA QUOTATIONS.

Special Cable to THE NEW YORK TIMES.

GENEVA, Sept. 25.—Stocks were weaker today. Closing quotations included:

	Closing Price.
Union Financiere de Geneva	805
Societe de Banque Suisse	858
Credit Suisse	869
American European Securities	254
Do pf	254
Hispano Americana de Electricidad	2,725
Nestle & Anglo-Swiss Condensed Milk Co.	804
Kreuger et Toll	844
Cie Suedoise d'Allumettes, B	465
BONDS.	
Societe Meridionale d'Electricite 7s '27	3,350

TERMS FOR MERGER WITH CANADA POWER

Consolidation of Three to Make Greatest Paper Corporation in the World.

Special to The New York Times.

MONTREAL, Que., Sept. 25.—Terms for a merger of the Wayagamack Pulp and Paper Company and the Port Alfred Pulp and Paper Corporation with the Canada Power and Paper Company were announced today. The amalgamation will make one of the greatest paper companies in the world and place Canada Power and Paper among the most powerful industrial organizations in Canada, with working capital in excess of $30,000,000 and a daily output of 2,438 tons of paper, of which 1,900 tons will be newsprint. The terms of consolidation disappointed the public. They are one and a half shares of Canada Power stock plus $50 principal amount of Canada Power debentures for each share of Wayagamack and two and three-quarter shares of Canada Power for each share of Port Alfred.

Canada Power through the St. Maurice Valley Company, is an equal partner with the Wayagamack and Port Alfred companies in the Anticosti Corporation, so that the new combination will have approximately 80,000,000 cords of pulpwood, which is estimated to be practically a perpetual supply.

Shares of the three companies declined sharply today on the Montreal Stock Exchange. Wayagamack lost 11 points net, closing at 88; Port Alfred yielded 3 points to 91, and Canada Power was down 1½ to 33½.

ITALIAN STOCK PRICES.

Quoted in dollars on basis of prices on Milan Stock Exchange:

	Bid.	Asked.
BANKS.		
Banca d'Italia	95½	96½
Banca Commerciale Italiana	71	72
Banca d'Americe d'Italia and Americitalia	10⅝	11¼
Banca Nazionale di Credito	28⅝	28⅞
Credito Italiano	41	42
PUBLIC UTILITIES.		
Adriatic Electric	16⅝	17
Adamello	14⅝	15¼
Italgas	12¾	13¾
Italian Edison	44½	45
Lombard Electric	49½	50¼
Sesto Electric	6⅝	6¾
Sip Electric	7⅝	8¼
Terni Electric	20	20½
Unes	6	6½
INDUSTRIALS.		
Conulich	4¾	5¼
Ernesto-Breda	6¼	6⅝
Fiat Motors	23	23½
Isotta Franchini	10½	11
Montecatini	13¾	14
Navigazione Generale Italiana	26¼	27
Pirelli Rubber	60½	61¼

FOREIGN EXCHANGE

WEDNESDAY, SEPT. 25, 1929.

Range of Rates. Sight Exchange.

	High.	Low.	Final.	Tuesday's Final.
LONDON	$4.84⅝	$4.84¼	$4.84¼	$4.84⅛
PARIS	3.91½	3.91¼	3.91¼	3.91¼
ROME	5.23⅛	5.23⅛	5.23⅛	5.23⅛
BERLIN	23.81	23.80½	23.81	23.81
COPENHAGEN	26.63	26.62½	26.62½	26.61
OSLO	26.63	26.62½	26.62½	26.61½
STOCKHOLM	26.77½	26.77	26.77½	26.76

CLOSING RATES.

Quotation on sterling represents dollars and decimals of a dollar; all others represent cents and decimals of a cent. Quotations preceded by the decimal mark indicate a price measured in fractions of a cent.

Europe.

	Wednesday.	Tuesday.	Week Ago.	Year Ago
STERLING—Par $4.86⅝ per sovereign.				
Demand	$4.84¼	$4.83⅞	$4.84¼	$4.84⅞
Cables	4.85⅛	4.84⅝	4.84⅛	4.84⅜
Com., 60 days	4.79¾	4.79¾	4.79¼	4.80⅛
Com., 90 days	4.77⅛	4.77⅛	4.76⅛	4.79¼
FRANCE—Revalued at 3.91¾ cents per franc.				
Demand	3.91½	3.91½	3.91¼	3.91¼
Cables	3.91⅝	3.91½	3.91⅜	3.91⅜
ITALY—Par 3.2634 cents per lira.				
Demand	5.22⅝	5.22⅝	5.22⅜	5.22⅜
Cables	5.23⅛	5.23⅛	5.23	5.22⅞
BELGIUM—Par 13.904 cents per belga.				
Demand	13.90	13.89½	13.89¼	13.89⅛
Cables	13.91	13.90½	13.90⅛	13.90
GERMANY—Par 23.8 cents per mark.				
Demand	23.81	23.81	23.79⅛	23.83
Cables	23.82	23.82	23.80⅛	23.84
AUSTRIA—Par 14.07 cents per schilling.				
Demand	14.125	14.125	14.125	14.125
Cables	14.125	14.125	14.125	14.125
CZECHOSLOVAKIA—Par 2.964 cents per crown (stabilized 33.75 crowns).				
Demand	2.9612	2.9612	2.9612	2.9615
Cables	2.9637	2.9637	2.9637	2.9650
DENMARK—Par 26.8 cents per krone.				
Demand	26.62½	26.61	26.61½	26.58
Cables	26.64½	26.63	26.63½	26.606
FINLAND—Par 2.5185 cents per finmark.				
Demand	2.52	2.52	2.52	2.52
Cables	2.52¼	2.52¼	2.52¼	2.52¼
GREECE—Par 19.3 cents per drachma nominally stabilized at 1.70 cents.				
Demand	1.29⅝	1.29¼	1.29¼	1.29⅛
Cables	1.29⅝	1.29½	1.29½	1.30
HOLLAND—Par 40.2 cents per florin.				
Demand	40.11	40.10	40.07	40.088
Cables	40.13	40.12	40.09	40.104
HUNGARY—Par 17.49 cents per pengo.				
Demand	17.50	17.50	17.50	17.50
Cables	17.50	17.50	17.50	17.50
NORWAY—Par 26.8 cents per krone.				
Demand	26.62½	26.61½	26.61½	26.55
Cables	26.64½	26.63½	26.63½	26.56
POLAND—Par 11.22 cents per zloty.				
Demand	11.25	11.25	11.25	11.25
Cables	11.25	11.25	11.25	11.25
PORTUGAL—Par $1.0805 per escudo.				
Demand	4.49	4.48	4.48	4.53
Cables	4.50	4.49	4.49	4.54
RUMANIA—Par .00508 per leu (stabilized Feb. 7).				
Demand	.60	.60	.60	.61
Cables	.60	.60	.60	.61
SPAIN—Par 19.3 cents per peseta.				
Demand	14.73½	14.70½	14.74	16.47½
Cables	14.75½	14.77½	14.73	16.48½
SWEDEN—Par 26.8 cents per krona.				
Demand	26.77½	26.76½	26.76½	26.74
Cables	26.79½	26.77½	26.77½	26.75
SWITZERLAND—Par 19.3 cents per franc.				
Demand	19.27¼	19.26¾	19.26	19.24
Cables	19.28¼	19.27¾	19.27	19.24¾
YUGOSLAVIA—Par 19.3 cents per dinar.				
Demand	1.76	1.76	1.76	1.76½
Cables	1.76	1.76	1.76	1.76½
Far East.				
CHINA—Cents per silver dollar for Hongkong; per tael for Shanghai and Peking.				
Hongkong—				
Demand	47.81	47.69	47.69	49.81
Cables	47.87	47.75	47.75	49.87
Peking—				
Demand	57.00	56.375	56.38	64.00
Shanghai—				
Demand	56.19	55.56	55.56	63.31
Cables	56.25	55.62	55.62	63.37
INDIA—Calcutta: 36.50 cents per rupee.				
Demand	36.12	36.06	36.06	36.37
Cables	36.18	36.12	36.12	36.43
PHILIPPINE ISLANDS—Manila: Par 50 cents per silver peso.				
Demand	40.56	40.56	40.56	40.62
Cables	40.62	40.62	40.62	40.75
JAVA—Par 40.2 cents per florin.				
Demand	40.12	40.12	40.12	40.12
JAPAN—Par 49.8 cents per yen.				
Demand	48.06	47.94	47.44	48.75
Cables	48.12	48.00	47.50	48.81
STRAITS SETTLEMENTS—Par 56.78 cents per dollar.				
Demand	56.37	56.37	56.12	56.50
Cables	56.50	56.50	56.25	56.56
South America.				
ARGENTINA—Par 42.44 cents per Argentine paper dollar.				
Demand	41.97	41.93	41.95	42.06
Cables	42.02	41.98	41.98	42.12
BRAZIL—Par 11.56 cents per paper milreis.				
Demand	11.86	11.86	11.84	11.95
Cables	11.89	11.89	11.87	11.98
COLOMBIA—Par 97.33 cents per gold peso.				
Demand	96.50	96.50	96.50	96.84
CHILE—Par 12.165 cents per gold peso.				
Demand	12.10	12.10	12.10	12.12
Cables	12.15	12.15	12.15	12.18
PERU—Par $4.8665 per pound.				
Demand	4.00	4.00	4.00	3.99
Cables	4.01	4.01	4.01	4.00
URUGUAY—Par $1.0342 per gold peso.				
Demand	98.50	98.50	97.75	101.87
Cables	98.75	98.75	98.00	102.00
Central America.				
GUATEMALA—Par $1.00 per quetzal.				
Cables	1.00	1.00	1.00	1.00
Canada.				
MONTREAL—Par 100 cents per Canadian dollar.				
Demand	99.15	98.93	99.23	100.00
Mexico.				
MEXICO CITY—Par 49.85 cents per gold peso.				
Demand	48.46	48.43	48.56	47.70

Radio Products Corporation

Listed on the New York Curb Market

Net earnings for the month of August after all deductions including Federal Taxes

$72,350.99

We recommend the purchase of this stock for investment.

NEELY & CO.
39 Broadway New York
Telephone WHitehall 9875

Indian Territory Illuminating Oil

COMMON

Bought—Sold—Quoted

McHALE, HOFFMAN & CO.
115 Broadway New York
Telephone Barclay 3290

Duval Texas Sulphur Co.
Common

Bought—Sold—Quoted

LAIRD, BISSELL & MEEDS
Members New York Stock Exchange
120 Broadway, New York
WILMINGTON, DEL. PHILADELPHIA, PA.

Adams Express

"New Stock"
When Issued

Public Utility Holding Corp.

"When Issued"

Bought—Sold—Quoted

Peter R. Lawson & Co.
Members New York Curb Exchange
25 Broad Street New York
Whitehall 1242

Adams Express Company

As, when and if issued

ARTHUR E. FRANK & CO.
Members New York Stock Exchange
100 Broadway Telephone: Rector 5900 New York

We Recommend for Investment:

Bank of the Manhattan Co.
Chase National Bank
Chemical Bank & Trust Company
Equitable Trust Company
Guaranty Trust Company
Manufacturers Trust Company
National City Bank
Public National Bank & Trust Co.

Inquiries Invited

LAWSON & COMPANY
Members Unlisted Securities Dealers Association
Members Association of Bank Stock Dealers
111 Broadway New York
Telephone—Rector 1350

NEW ISSUE MOODY'S RATING AAA

EXEMPT FROM ALL FEDERAL INCOME TAXES—TAX EXEMPT IN THE STATE OF NEW JERSEY

$538,000

CITY OF CLIFTON, NEW JERSEY
(PASSAIC COUNTY)

5¾% GOLD BONDS

DATED JULY 1, 1929 DUE SERIALLY JULY 1, 1930-69 INCL.

LEGAL INVESTMENT FOR SAVINGS BANKS AND TRUST FUNDS IN NEW JERSEY

Assessed Valuation, 1929	$45,996,412
Total Bonded Debt (including this issue)	8,026,900
Less: Sinking Fund, Water Bonds and Assessment Bonds	5,424,158
NET BONDED DEBT	2,602,742

Population 1929 (Estimated) 45,000

THE CITY OF CLIFTON, situated in Passaic County, between the Cities of Paterson and Passaic, and adjacent to the County of Essex, is located on the Passaic River about nine miles west of New York City. Covering a territory of 11.17 square miles, Clifton is the third largest City in area in the State of New Jersey, and has shown substantial increases in its industrial and residential value, due to its proximity to New York and Newark. While primarily a residential community, manufacturing is carried on extensively, and several large plants are located in the City for products such as woolens, silks, wire and machinery. Ample transportation facilities are furnished by the Erie and the Delaware, Lackawanna & Western Railroads with six passenger stations in the City, and by bus and trolley service to all adjacent municipalities, including New York City.

1930-1933 Maturities to Yield 5.50% 1937-1944 Maturities to Yield 5.10%
1934-1936 " " " 5.25 1945-1969 " " " 5.00

RAPP & LOCKWOOD
37 WALL STREET NEW YORK
TELEPHONE WHITEHALL 2980

Wall Street Needs This New Office Building!

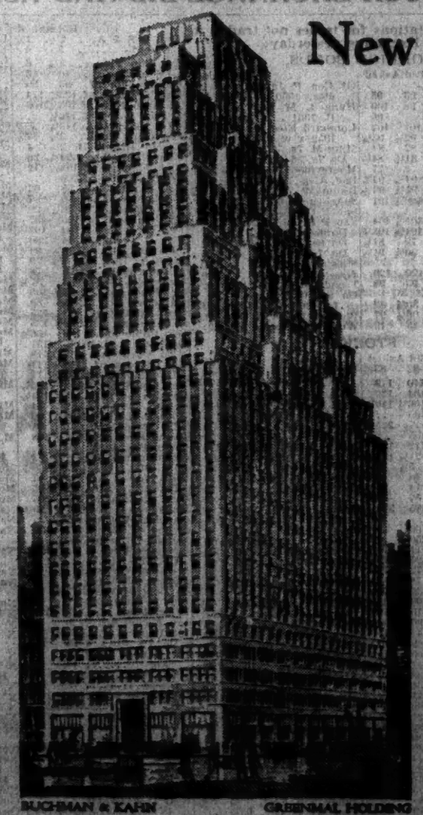

120 WALL STREET is the only structure on the street especially designed to provide large corporations with broad areas of daylight-flooded working space. The *logical* home for financial and public utility houses, steamship companies and similar organizations which employ large clerical staffs which must be comfortably and economically housed... ideal space and location for lawyers, accountants and other professional men.

120 WALL STREET

33 Stories of uninterrupted daylight

FLOOR AREAS of 5,000 to 20,000 Sq. Feet

Occupancy March 1, 1930

Frontage on three streets—Wall (at its greatest width of 130 feet), Pine and South. Low buildings on fourth side. Nothing can ever be built to shut out the sunlight or obstruct the view of harbor and lower New York. Last word in modern equipment—including Otis automatic signal-controlled elevators. Assures the prestige of a Wall Street address. Moderate rentals. Write or phone for floor plans, rates and other details.

BUCHMAN & KAHN, Architects — GREENMAL HOLDING CORPORATION, Builders

Renting and Managing Agents

Charles F. Noyes Company, Inc. 225 BROADWAY *Telephone BArclay 2000*

FINANCIAL AND OTHER NEWS in The New York Times is of such enduring value that the demand for its permanent preservation justifies the printing of a limited number of copies on pure rag paper, which will last for centuries in bound form. Daily copies may be purchased singly at 75 cents; Sunday, $1.25, or bound volumes at $170 a year.—Advt.

GOLD IN REICHSBANK RISES 5,655,000 MARKS

Foreign Exchange Reserve Also Increased—Note Circulation Reduced 209,756,000 Marks.

BERLIN, Sept. 25 (C. I.).—The Reichsbank report as of Sept. 23 shows the following changes, in reichsmarks:

Gold coin and bullion, increased	5,655,000
Reserve in foreign currencies, incd	3,974,000
Bills of exchange and chs, decd	135,188,000
Silver and other coins, increased	8,714,000
Notes on other banks, increased	5,749,000
Advances, decreased	11,962,000
Other assets, increased	11,585,000
Notes in circulation, decreased	209,756,000
Other maturing obligations, inc	92,726,000
Other liabilities, increased	5,527,000

Total gold holdings are now 2,192,006,000 gold marks.

The Reichsbank's foreign exchange reserve now stands at 226,631,000 marks, compared with 187,804,000 a year ago. The foreign exchange reserve of July 6, amounting to 368,023,000 marks, was the highest of the year. The lowest for 1929 was 56,085,000 marks, on May 15. The highest of 1928 was 206,410,000, on Jan. 23.

The following table shows the Reichsbank's gold reserve for a series of recent weeks, compared with the two preceding years, in thousands of marks:

	1929	1928	1927
Sept. 23	2,192,006	2,335,806	1,852,246
Sept. 14	2,186,351	2,319,133	1,852,490
Sept. 7	2,183,543	2,269,896	1,852,615
Aug. 31	2,183,440	2,246,130	1,852,671
Aug. 23	2,177,622	2,240,909	1,831,225

The gold holdings of Jan. 7 this year, 2,729,345,000 marks, were the highest in the Reichsbank's history; the gold holdings of June 22, 1,764,327,000, were the smallest of the year.

The following is the Reichsbank's outstanding note circulation in reichsmarks:

	1929.	1928.
Sept. 23	4,348,600,000	4,100,938,000
Sept. 14	4,557,756,000	4,236,380,000
Sept. 7	4,557,356,000	4,433,744,000
Aug. 31	4,827,337,000	4,073,034,000
Aug. 23	4,123,190,000	3,939,597,000

The largest outstanding note issue since the reform of the currency in 1924 was 4,930,020,000 marks, on Dec. 31 1928. In gold values this was the largest since the war, although in terms of the old depreciated paper the circulation reached 496½ quintillions of marks, or 496½ billion billions, on Dec. 31, 1923.

The Reichsbank's rediscount rate remains at 7½ per cent, to which it was advanced from 6½ per cent on April 25.

PRODUCE EXCHANGE STOCKS

WEDNESDAY, SEPT. 25, 1929.

Trading in the security market on the New York Produce Exchange fell off slightly in volume yesterday. Price changes were mixed.

SALES, 90,469.

INDUSTRIALS.

Sales.		High.	Low.	Last.	Net Chge.
500	Adams Ex wi	70	62	70	
100	Aero Elizabth	2	2	2	– ¼
22,200	All Am Gen wi	27½	27½	27½	
300	Am Austin Car	10⅝	10⅝	10⅝	– ⅛
1,500	Am Eagle	2¼	2⅛	3¼	
1,700	Am Util & Gen B	10½	9½	9½	– ⅝
300	Andes Pet	½	½	½	
8,300	Asso G & E	59⅝	58¾	58¾	+ 1⅛
1,100	Do rights	27⅞	27	28	
500	Auto Stand	8¼	8	8	+ 1
100	Bagdad	3½	3½	3½	
100	Bamicilla A	29½	29½	29½	+ ⅝
300	Bell Dairy	10½	10	10½	+ ⅛
500	Big Mo	1½	1	1½	+ ⅛
2,000	B Tr Ir Nw A wi	22¾	22¾	22¾	– ⅛
500	Do Rts wi	1⅞	1⅞	1⅞	
2,700	Chal Prod A wi	30⅛	29½	30¼	+ ⅝
6,500	Chem Asso wi	31½	30½	31	– ⅝
100	Claggett wi	28	28	28	
100	Claremont Inv	12	12	12	– ⅛
700	Claude Ne wi	20	20	20	– 2
3,400	Com Water wi	18¾	18¼	18¾	
700	Con Gas Util B	16¼	16	16¾	+ ⅝
500	Do pf	99	99	99	
300	Cont Shrs	25⅞	25⅛	25⅛	– 2¼
500	Do Pr	93	93	93	
200	Det & Can Turn	6	6	6	
300	Dixton	11¼	11	11¼	
200	E Util Ass Conv	17½	17¼	17½	
50	Empire Corp wi	15⅝	15⅝	15⅝	
200	Ga Gas & El Pr	10⅛	10⅛	10⅛	– 1⅛
1,100	Gen Alg	2½	2⅜	2½	+ ⅛
600	Gt Nor Inv A	40½	38½	38½	– 1½
1,400	Hamilton Gas	7⅛	6⅞	7⅛	
100	Hemisphere	1	1	1	+ ⅛
100	Ind Ter Il Oil wi	30½	30½	30½	
2,900	Int Carriers	25⅝	25⅛	25⅝	
300	Int Cont Pet A	28	27	28	
200	Int Ger Ltd	38	36	36	+ 1½
6,000	Int Rust Iron	8¼	7¾	7⅞	– ⅛
700	Int Sec A	60¾	60¼	60¼	– ⅝
2,800	Jenkins	9⅞	9¼	9⅝	– ⅛
500	Kane Stores	17⅞	17	17⅞	– 1⅛
1,500	Kinner	1⅜	1⅛	1⅛	– ⅛
100	LaSalle	4⅜	4⅜	4⅜	
100	Lane Drug	14⅜	14⅜	14⅜	– 1⅛
300	Lind Distl	14	13½	13½	– ½
100	Macfadden Pr	51½	51⅜	51½	– 2
6,200	Mar Midland wi	81⅜	80¼	81½	– ⅝
300	Mar Radio	7	7	7	
8,400	Merlin	⅝	⅜	½	– ⅛
200	Met Tex	8½	8½	8½	
500	Montana Pi	47¼	46⅞	47¼	+ ⅛
200	Moth Uta	17⅜	17⅛	17⅛	–11
700	Pet Conv	11¼	10⅞	10⅞	– ⅛
8,800	P Util Id nw wi	36⅜	36	36⅜	
100	Reliance Int B wi	12¾	12¾	12¾	– ⅛
1,400	Seabd Util Shrs	15	14⅝	14⅝	– ⅜
100	Do war wi	4⅝	4⅝	4⅝	– ⅛
400	Sheldon Mfg	1⅛	1⅛	1⅛	– ⅛
900	Shell Pr	106¾	105	105¾	– ⅜
100	Shep Stores	6½	6½	6½	– ⅛
100	Split Beth	6	6	6	+ ⅛
100	Seand Hold	31	31	31	– ⅛
200	Stand Phar	13¾	13⅝	13⅝	+ ⅛
100	Technicolor	83	83	83	+ 1
100	Tobe	5⅞	5⅞	5⅞	+ ⅛
100	Treat Process	1¼	1¼	1¼	+ ⅛
800	Union Clear	3⅛	3	3	– ⅛
200	U S & Brit Int A	32¾	32¾	32¾	
180	Util Eq Uts	143	140	140	– 5
800	Zenda Gold	2¾	2⅝	2¾	– ⅛

BANKS.

30	Bank Am	237	236	236	– 4
100	Bank U S	178	174	175	– 4
110	Chase Nat	263	257	258	–12
125	Chat Phenix	135	134	135	– 2
300	Irving Trust	90	89	89	– 1
10	Pub Nat	272	272	272	– 9

INSURANCE.

100	Sylvania	36¾	36¾	36¾	– 1⅛

INACTIVE BID AND ASKED.

Closing bid and asked quotations of stocks not traded in today:

	Bid.	Ask.		Bid.	Ask.
Am Sol rts	12⅛	14⅛	M Dear wi	23⅛	53⅝
Angio Am Shs	25⅝	26	Maple Prod	4	6
Appalan wi	34½	45⅛	MSO Am Nts		
B G Sand	3½	3	w i	11	12⅜
Bonwit Teller	32½	33½	Mtd Uts wi	30½	32
Do pf	53	53½	Nat Copper	5½	5⅝
Box B T wi	29⅛	30⅝	Peoples Gas		
Butte Mad	3	3¼	rts wi	26	27
Can A Min	5½	6	Pierrons A	7	
Cont Gr Uts			Radio S A	2½	4
w i	85	85	Roovers Pr	5⅞	6½
Emp Pub A	29	31½	Shea Corp	5⅞	6½
Gen Cap	80	87½	Sud Maint	7¼	7⅝
Godd S w i	11¼	12⅛	Sud Rand	2⅝	3⅜
Gold Cycle	16⅜	17⅜	Tel & Cable	69	70
Lessings	12⅜	13⅜	Wallace Dorm		
Macfad p	28	32	w i	20	20½

REALTY, SURETY COMPANIES.

	Bid.	Ask.		Bid.	Ask.
Am S	130	135	Mtg Bond	193	203
Bond & M	170	175	N Am T & G	165	167
Bklyn M & G	120	130	Northwest	15	17
Empire G T	110	123	S'board S'ty	28	29
Franklin Sty	26	29	South Surety	37½	
Lawyers Mtg	49	52	Suffolk T & C	140	150
Mtge Bd new	75	77	Un G & Mtg	120	135
Mut Title G	95	110	Un Mtge Sec wi	90	96

CANADIAN BANKS.

	Bid.	Asked.
Bank of Montreal, ex rights	387	398
Bank of Nova Scotia	398	400
Bank of Toronto	287	293
Bank of Canadians Nat'l, ex rts	173	174
Canadian Bank of Com'c, ex rts	274	280
Dominion Bank, ex rts	242	423
Imperial Bank	250	255
Provincial Bank	143	153
Royal Bank	363	368

Why Let Stocks Worry You? Investment Offered—The Nine Point of Safety now! Because when you invest in 6% Guaranteed 6½% Convertible Bonds you entitle it to increase a still larger volume of sound second mortgage. Right now, when yield is attractive, is the time to buy. Our organization is willing to share these profits with investors who desire to create them. Ask for booklet TZ. United States Corporation, distributors for United States Bond & Mortgage Corp., 1 East 41st St., New York City.

BANKS AND TRUST COMPANIES

NEW YORK BANKS.

Manhattan and Bronx.

	Bid.	Ask.
America	240	245
Amer Union	205	215
Bk of U S un	172	175
Bk Yorktown	224	230
B'way Nat	195	205
Bryant Pk, n	74	80
Do rights	32	
Central Nat	198	205
Chase	260	265
Chat Phenix	172	178
Chelsea Exch	104	108
City	470	475
Columbus	230	240
Commercial	580	600
Continental	57½	59½
Fifth Av	3800	4050
First Nat	8200	8400
Grace	900	
Gold State	140	150
Harbor State	80	85
Harriman	1375	2000
Industrial	245	255

Brooklyn.

	Bid.	Ask.
Bay P'kway	215	225
Bedford	240	260
Bensonhurst	155	175
Bklyn Nat	158	163
Citizens	225	275
Erasmus	270	290
Flatbush	240	
Ft Greene St	125	130
Globe Exch	415	435

Queens

	Bid.	Ask.
Cot Point N	140	165
Douglaston N	225	253
Elmhurst	175	
Jamaica	375	
L I Nat	175	225
N Bk of Bay side	100	110

Richmond.

	Bid.	Ask.
Mariners Har	190	210
South Shore	150	180
State Bank	275	375

Westchester.

	Bid.	Ask.
Amer Nat, Bx	90	100
& T, Mt V	80	100
1st N, Port	250	285
1st N, Yonk	375	450
1st N, Mt V	250	2000
Cen, N Rch	425	510

Nassau.

	Bid.	Ask.
Baldwin N	175	
Bk of Gt Neck	275	
Bank of Rock Centre & T	175	
Bk of Val St	150	225
Citizens N, F'port ($10)	50	
East Rock N	35	43
1st N, Gt Neck	300	
1st N, Hemp	500	650
1st N, Mineola	250	
1st N, Rockv Ctr	450	
1st N, Sea Cliff	650	
1st N, Westb	250	325
1st N, Yph Jct	425	525
Southold	225	

	Bid.	Ask.
Long B Tr	190	210
Manhak Bk	135	165
Nassau Bk Lynbrook	150	175
Nassau T	325	
Nas U Gt C	240	
Nas T, Min	350	
Peninsula N		
Cedarhurst	350	425
Peo N B & T, Lynbrook	210	
Roslyn N Bk & Tr, new	225	
Sea Cliff	325	
2d N, Hemp	250	350
Wheatley Hills		
Westbury	250	

Suffolk.

	Bid.	Ask.
Bk of Pt Jef	375	475
Cen Moriches	200	250
Cit Tr, Pgue	350	
Com T St'vle	175	200
Ist N B Is	450	
Ist N, Hntp	250	325
Ist N, Pt Jef	425	525
Patchogue	175	225
Seaside, West Hampton	350	
Smithtown	275	
Suffolk Co N		
Riverhead	700	900
Suffolk Co T, Riverhead	400	500

NEW YORK TRUST COMPANIES.

Manhattan and Bronx.

	Bid.	Ask.
Bankers, new	234	238
Banca G I	420	480
Banca De Sic	94	98
Bk Europe T	130	190
Bk N Y & T	1050	1080
Bronx, New	100	110
Chem B & T	121	124
Cen Hanover	480	490
Corn Exch	305	375
County	465	480
Empire	605	615
Do new	123	127
Equitable	718	725
Fidelity, new	74	77
Do rights	16	18
Fulton	620	
Guaranty	1170	1180

Brooklyn.

	Bid.	Ask.
Brooklyn	1390	1400
Kings Co	3450	3550

Westchester.

	Bid.	Ask.
Lawyers Mtg, 50	934	
Mutual	400	430
New R, new	275	325

	Bid.	Ask.
Hibernia	205	305
Interstate, n	66	69
Irving	90	93
Int Ger, new	100	104
Do Ltd	33	42
Law Tit & G	337	347
M'facturers	230	238
Murray Hill	325	350
New York	447	454
N Y Tit & M, 50		5150
Pacific	390	405
Plaza	230	240
State T & M	225	230
Times Square	135	145
Title Guar	172	178
Tr Co N A	250	850
Unit States	4500	4600

	Bid.	Ask.
Midwood	357	365

	Bid.	Ask.
West Trust	1000	
West T & T	160	175

NEW JERSEY.

Newark.

	Bid.	Asked.
National Newark and Essex	418	423
N. J. National ($12)	59	63

TRUST COMPANIES.

Federal ($25)	135	140
Fidelity Union ($25)	265	272
Merchants and Newark ($25)	102	107
United States	175	180
West Side ($25)	160	170

Jersey City.

Commercial Trust ($25)	192	200
First National ($25)		100
Franklin National	250	
Hudson County National ($25)	135	145
Journal Square National	280	
N. J. Title Trust ($25)	162	172
Trust Co. of New Jersey ($25)	150	157

Hoboken.

First National ($25)	185	
Jefferson Trust	270	290
Second Bank and Trust, new	60	75
Stanech Trust (stamped) ($25)	125	133

Union City.

First National Bank	220	
Hudson Trust	200	210

DETROIT.

	Bid.	Asked.
American State	170	172
Bank of Detroit	320	
Bank of Michigan	174	177
Detroit Savings	1,200	
First National	1,100	1,175
Peninsula State	180	190
People's, Wayne County	343	348
United Savings	500	535
Bankers Trust of Detroit		230
Detroit & Security Trust	2,100	2,175
Equitable Trust	160	168
Fidelity Trust		150
Union Com Investment, new	269	270

CHICAGO.

	Bid	Asked
Central Trust of Illinois	680	695
Continental Ill. Bank & Trust	552	570
Foreman Nat. Bank (ex rights)	1,240	1,245
Forman Nat. Bank (ex rights)	1,240	1,245
Harris Trust & Savings	1,030	1,040
Nat. Bank of the Rep. (ex rights)	238	240
Northern Trust Co.	1,010	1,020
Peoples Trust & Savings Bank	530	535
State Bank of Chicago	1,200	1,205
Straus National	365	370
Union Bank of Chicago	428	433

PHILADELPHIA.

BANKS.

	Bid.	Asked.
Central	78	82
Do rights	1½	
City National Bank and Trust	225	231
Commercial Nat. Bank and Trust	34	37
Corn Exchange	174	178
First	315	323
Market Street	615	625
Northwestern	134	140
Penn	80	82
Philadelphia	178	182
Textile National	34	35
Tradesmen's	368	378

TRUST COMPANIES.

Aldine	190	203
Bank of Philadelphia and Trust	42	44
Bankers	133	138
Central Trust and Savings	35	38
Colonial	320	330
Fidelity-Philadelphia	920	935
Finance Co. of Pa	545	565
Franklin	69	71
Germantown	75	79
Girard	196	204
Industrial	545	555
Integrity	138	143
Pennsylvania	141	146
Providence	853	890
Real Estate Land Title	62	64
Real Estate (assented)	320	330

CONNECTICUT.

Bridgeport.

	Bid.	Asked.
American Bank & Trust	200	
Bridgeport Trust	700	750
City National Bank & Trust	465	
First National Bank	500	

Hartford.

City Bank & Trust, new	680	700
First National Bank	255	275
Hartford-Conn. Trust	170	180
Hartford National Bank & Trust	540	560
Phoenix State Bank & Trust	490	

New Haven.

First National	400	
Merchants' National ($50)	215	225
Nat. Tradesmen Bank & Trust	220	230
Second National	400	
Union New Haven Trust	410	430

Waterbury.

Citizens Manufacturers Nat. Bank	350	
Colonial Trust	500	
Merchants Trust	600	
Waterbury National Bank	130	
Waterbury Trust	500	

BOSTON.

	Bid.	Asked.
American Trust Co	650	690
Atlantic Nat. Bank	138	141
Bank of Commerce & Trust	200	
Beacon Trust Co	70	73
Boston Nat. Bank	345	
Boston Safe Deposit & Trust	525	
Exchange Trust Co	290	320
Federal Natl. Bank	625	660
First Natl. Bank	550	560
Merchants Natl. Bank	550	575
Nat. Rockland Bank	230	
Natl. Shawmut Bank	181	194
New England Trust Co	325	
Old Colony Trust Co	705	775
Old Colony Trust Co. rts	150	175
Second Natl. Bank, new	146	152
State Street Trust	490	
U. S. Trust Co	170	182
Webster and Atlas Nat. Bank	225	
*Extra dividend.		

PITTSBURGH.

	Bid.	Asked
Bank of Pittsburgh N. A	175	180
Peoples Savings and Trust	195	200
Pittsburgh Trust		475
Third National	175	
Union National	510	
Western Savings and Deposit	132	

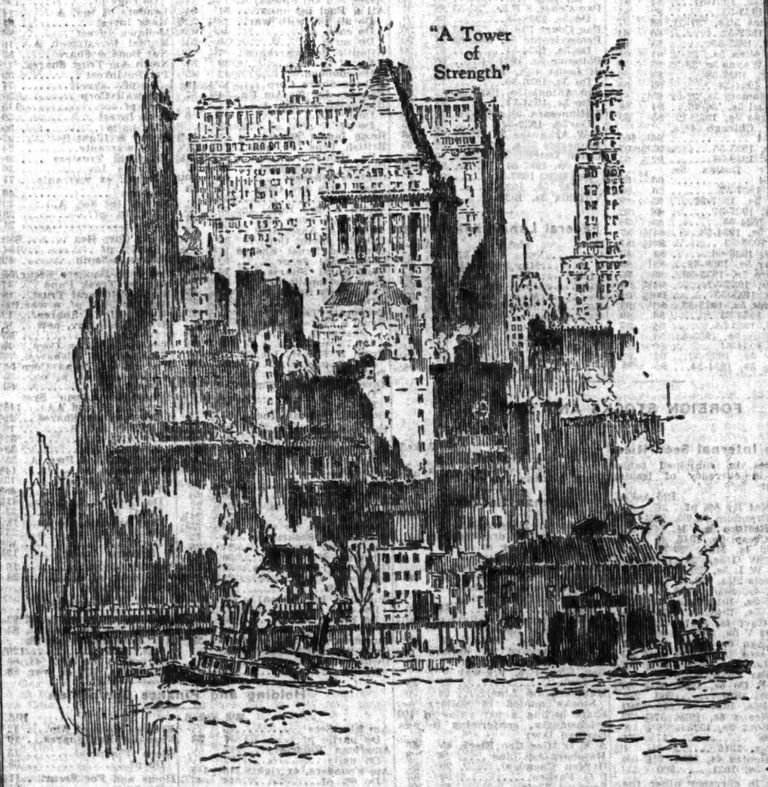

BANKERS TRUST COMPANY

Wall Street Office: 16 Wall Street
Fifth Avenue Office: at 42nd Street
Fifty-seventh Street Office: at Madison Avenue
Paris Office: 3 & 5 Place Vendome
London Office: 26 Old Broad Street

CAPITAL $25,000,000
SURPLUS FUND $50,000,000 UNDIVIDED PROFITS OVER $29,000,000
(Figures as of June 29, 1929)

"I WANT my executor and trustee to be acquainted now with my financial affairs," said a business man recently. "I have named Fulton Trust Company of New York as my executor—and so I bank with the Fulton."

Might this not be a logical decision for you, as well?

FULTON TRUST COMPANY OF NEW YORK

149 Broadway — Established 1890

Member Federal Reserve System

Your Estate Will Present Its Own Special Problems to Your Executor

Every estate is different in details, and no one can foresee the situations that may arise.

Protection of the interests of your beneficiaries lies in the appointment of an executor and trustee of unbiased judgment, experience and responsibility—and one possessing adequate facilities.

You can have the assurance of this protection by appointing the Guaranty Trust Company of New York in your will.

Our Service in the Planning of Your Will

WE do not draw wills, but our long experience is available to you in planning the practical provisions of your will. We shall be glad to discuss our service with you at the Trust Department of any of our offices.

Our booklet, "Questions to Decide When Making Your Will," will be sent on request.

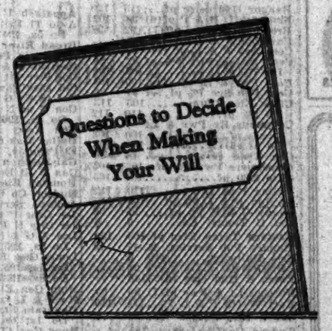

Guaranty Trust Company of New York

Main Office	Fifth Avenue Office	Madison Avenue Office	Murray Hill Office
140 Broadway	Fifth Ave. at 44th St.	Madison Ave. at 60th St.	Madison Ave. at 39th St.

LONDON PARIS BRUSSELS LIVERPOOL HAVRE ANTWERP

CAPITAL, SURPLUS AND UNDIVIDED PROFITS MORE THAN $285,000,000

WHEN YOU INVEST • • Be Sure You're Safe

Don't risk your savings in speculation! • • • a Union Dime Savings Account is an investment - and a SAFE ONE • • • there is no possibility of loss • • • it pays 4½% • • • and your money is available at any time • • • with interest from day of deposit to day of withdrawal.

ASK FOR OUR BOOKLET "WHEN YOU INVEST"

UNION DIME SAVINGS BANK

40th Street and 6th Avenue

Resources over $130,000,000 — Over 150,000 Depositors

Interest for this Quarter will be Credited October 1, 1929

Security Salesmen and District Managers

For New York, New Jersey, Connecticut and adjacent territories.

ONE of our clients, a well-known New York underwriting house, specializing in the distribution of its own originations, has a few openings for experienced Stock Salesmen and District Sales Managers who now have, or can develop immediately, a force of real producers to function in allotted territories.

The character of securities in which our client specializes is such as meet the listing requirements of recognized Exchanges and include dividend-paying Preferred Stocks and Common Stocks of successful industrial corporations, largely brought about as the result of mergers and consolidations or in connection with programs of expansion.

Both Salesmen and District Managers are given complete house co-operation and opportunities for promotion are open to men who establish their worth.

The basis of compensation is strictly commission, with drawing account only after ability to produce is proven.

Their organization has been notified of this advertisement.

For interview telephone or write to J. H. H.

Albert Frank & Company
Advertising
165 Broadway, New York
Cortlandt 5160

—WANTED—
Investment Trust Manager

A small but high class Southern Investment House, with branch office in New York City, has an opening for a widely experienced Security Analyst, preferably with legal education, who has close contact with leading banking houses in New York. One who is capable of handling the affairs of an Investment Trust that is to be organized. Address Box 10,

Doremus & Company,
44 Broad Street, New York City

Los Angeles Sales Executive

is now in New York seeking a connection with reliable bank or investment house to represent them in California, or the entire Pacific Coast. Age 37, energetic, resourceful, good appearance and splendid personality. Has society, wide acquaintance and valuable clientele on Coast. Very best of city and social connections. Excellent Los Angeles and New York bank references. Can show a high record of achievement in selling and sales management. Will prove a valuable asset to some house who wishes to expand on the Coast and to reach a clientele of tremendous buying power.

P 463 TIMES.

Executive Position Wanted

A man of exceptional ability, 41 years old, with wide experience in Industrial Management, who in the past 16 years has held the position as Manager of one, and later as President of two other companies, is seeking an executive position with a well-established company of high standing. Please address reply to

Box P 459 TIMES

FINANCIAL SALESMEN

Wanted by large bank and insurance stock house. Commission basis. Call

BEEKMAN 1248

DIVIDENDS.

New York, N. Y., Sept. 18, 1929.
CRUCIBLE STEEL COMPANY OF AMERICA

DIVIDEND NO. 37.—RESOLVED, That a dividend of One and one-quarter per cent (1¼%) be declared out of undivided profits upon the common stock of this company, payable October 15, 1929, to stockholders of record October 15, 1929.

GEORGE E. SHAW, Secretary.

Public Utility Holding Corp.

U. S. & Overseas

United Founders

Shaffer Stores

United Thrift Plan

C. ILESTER HORN & Co.

Members
Unlisted Securities Dealers Assn. of N.Y.
37 Wall Street Hanover 6792

Central Hanover Bank & Tr.
Chemical National Bank
Equitable Trust
Home Insurance
Halifax Fire Insurance
Home Fire Security Stk. & Rts.
N. Y. Title & Mortgage
Lawyers Title & Guaranty
Merch. & Manuf. Fire Ins.
Amer. Equitable Assurance
U. S. Electric Power Corp.
Chatham Phenix Allied Corp.
U. S. & Overseas Corp.
U. S. & British International
Second International Securities
National Short Term Securities
Public Utility Holding Corp.
International Rustless Iron
Indian Territory Illum. Oil
Technicolor, Inc.

J. ROY PROSSER & Co.

Established 1919
Members Unlisted Securities Dealers Assn.
Members Assn. of Bank Stock Dealers
52 William St., N. Y. Hanover 7728

Bank and Trust Co. Stocks

Bought—Sold—Quoted

Bankers Capital Corporation

44 WALL STREET, N. Y.

TELEPHONES { 1430-1431 Hanover / 1430 Incl. Bell System

Direct private wires to Hartford, Bridgeport, Waterbury, New Haven

Bristol & Willett

BUY AND SELL

Chase National
National City
Irving Trust
Manufacturers Trust
Bankers Trust
Times Square Trust
American Insur.
Firemens Insur.
Natl. Liberty Insur.
Crum & Forster Ins. Shs.
Title Guar. & Trust
Lawyers Mortgage

Bristol & Willett

Members of
Unlisted Securities Dealers Association
Association of Bank Stock Dealers
115 Broadway, N. Y. Tel. Barclay 8700

Central Hanover Bank & Trust

Chase National Bank
Equitable Trust Co.
Globe Exchange Bank
Guaranty Trust Co.
Irving Trust Co.
National City Bank

WOODWARD, BUTLER & Co.

Members Assn. of Bank Stock Dealers
37 Wall St. New York
COrtlandt 5600

STEEL-MAKING LAGS AND PRICES WEAKEN

Railroads' Purchases Fail to Offset Drop in Motor Field, Trade Reviews Report.

OUTPUT BELOW YEAR AGO

Buying of Pig Iron Reduced After Rush of Business—Composite Quotations Decline.

Activity in the railroad markets for steel during the past week failed to offset the general decline caused by continued shrinkage in the automotive industry, but the sentimental effect of expanding railroad needs was regarded as salutary and likely to strengthen the resistance of the mills to price pressure, according to the iron and steel trade reviews for the week.

The Iron Age market summary says in part:

"Steel ingot production is now slightly under the 85 per cent average of twelve months ago and signs point to some further recession, in contrast with the rising trend of 1928.

Requirements of Railroads.

"Rail orders include 50,000 tons for the St. Paul and 50,000 tons for the Chesapeake & Ohio. Pere Marquette and Hocking Valley. The Pennsylvania's inquiry will probably call for a larger total than last year, when 272,000 tons were bought. The Chicago & North Western's needs, which will be made known Thursday, are estimated at 50,000 tons, while the requirements of the Santa Fe and New York Central are placed at 90,000 and 200,000 tons respectively.

"Price developments, although not of a sweeping character, all point to a growing need for new business. Bars and shapes have declined $1 a ton to 1.90c, Pittsburgh. Wire nails, which recently receded to $2.45, Cleveland or Pittsburgh, lack firmness at that level, and mills are meeting increasing resistance in their efforts to hold plain wire at $2.40. Galvanized sheets have returned to 3.50c, Pittsburgh, after an unsuccessful effort to raise the market to 3.60c. In the South black sheets have been reduced $1 a ton to 3c, Birmingham. On the Pacific Coast the long-standing price of 2.35c, c. i. f., on plates has been shaded $2 a ton on desirable specifications."

Iron Trade Review's Report.

The Iron Trade Review says in part:

"The five major consuming lines, including the automotive, are today taking substantially as much steel as a year ago, a further decline in specifications and production bringing the general level of activity down to a parity with last September, when the industry was working up to its October peak.

"A few soft spots in prices are apparent. Strip, wire rods, scrap, wire and nails are weaker in some districts. On the whole, however, there is little inclination on the part of producers to 'buy' business, but there is some expectation by consumers that their declining demands will elicit concessions.

"Shapes are in an exceptionally brisk market in the East, especially as regards small awards. Specifications for stock are broader at Chicago. Bar specifications at Chicago the past week were the best in six weeks, chiefly the termination of third-quarter contracts. On heavy steel 1.95c, Pittsburgh, is quoted. Fourth-quarter contracting still is light.

"Pig iron buying has subsided, following four to six weeks of extensive buying, and many merchants' stacks are committed fully for the last quarter. Iron prices are generally steady.

"Excepting blue annealed, sheet demand is slack. Some full finished mills have been dropped as the result of curtailed automotive requirements. Tin plate mills, however, are operating seasonably high. Strip production has receded further than other finished lines, with concessions on both grades. Wire is more freely offered on the basis of 2.40c, Pittsburgh-Cleveland, and nails are $2.45 to $2.55."

The Iron Age composite price for finished steel has declined to 2.334c a pound from 2.398c, the level of the last six weeks. The pig iron composite price remains at $18.29 a gross ton.

Weakness in wire products has lowered the Iron Trade Review composite of fourteen leading iron and steel products 8 cents, to $36.44, the first change in this index in seven weeks. The high point of the year was $37.13, last May.

South African Tariff Parleys Fail.

CAPE TOWN, South Africa, Sept. 25 (Canadian Press).—South Africa is still having trouble with its Northern neighbors, Southern and Northern Rhodesia, over the German-South African trade treaty. The Rhodesian colonies demanded revision of their customs agreements with the union when it was found that German goods entered the union on practically equal terms with British goods, and today the negotiations for a new customs convention broke down.

DIVIDENDS PAYABLE TODAY.

Company.	Rate.	Pd.	Rcd.
Columbia Graph Co, Ltd, Amer shrs.	5c		
Ipswich Mills	$35	Liq	
Mortgage Bond Co of N Y	2%	Q	

OUT-OF-TOWN EXCHANGES.

SAN FRANCISCO.

Sales.	High.	Low.	Last.
200 Alaska Packers	185	185	185
400 Associated Ins Fd	10½	10½	10½
400 Aviation Corp of Cal.	19⅛	18	18
300 Bond and S coal	18⅛	18	18⅛
1,000 Byron Jackson	34⅜	33¼	34⅛
130 Calamba Sugar	22¼	22¼	22¼
25 Calif Cotton Mills	50	50	50
600 Calif Pack Co	78	78	78
3,200 Caterpillar Tractor	80	79	79
5 Coast Co Gas & Elec 6% pf			100
	99½	98½	98½
200 Crown Zellerbach Co	23½	22¼	23
200 Fageol Motors	4½	4¼	4¼
120 Firemens Fund Ins Co	111¼	111	111
400 Food Machinery Corp	82¼	82	82¼
1,000 Foster and Kleiser	9¼	9⅜	9⅜
2,200 Food Machinery rts	1⅜	1⅜	1⅜
600 General Paint B	24½	23¾	24¼
400 Golden State Milk Co	57¾	57	57
5 Gr West Pwr of Cal 6% pf			100
	100	100	100
40 Do 7% pf	106½	105¾	106½
100 Honolulu Cons Oil	37¾	37¼	37⅝
200 Hunt Bros Packg	22¼	22¼	22¼
400 Ill Pacific Glass A	26½	26¼	26¼
300 The Investors Assn	52⅜	52⅜	52⅜
200 Kolster Radio	26⅞	26⅞	26⅞
20 Los Angeles Gas and Elec 6% pf	102	102	102
1,200 Magma Pow	4¾	4¾	4¼
40 Mer Am Realty 6% pf	96½	96½	96½
700 Marchant Calcul rts	⅛	⅛	⅛
200 No Amer Oil Cons	25½	25½	25½
200 Occidental Ins Co	20⅝	20⅝	20⅝
400 Oliver Un Filters, B	34½	34¼	34½
800 Pac Gas and Elec	83⅞	81½	83½
400 Do 6% 1st pf	26	25⅞	25⅞
1,100 Pac Lig	135	130	135½
60 Do 6% pf div	102	101	101½
2,700 Pac Pub Svc	33	32½	32½
400 Paraffin Cos	87¼	87	87
85 Pig'n Whistle	14⅝	14⅜	14⅝
2,900 Pac Gas & Elec rts	5⅝	5⅜	5⅜
3,800 Do rights A	3⅛	2⅞	3
500 Richfield Oil	40⅜	39¾	39⅝
15 Ros Bros pf	97	97	97
5 San Joaquin Lt & Pw 6% pr pf	100	100	100
200 Shell Union Oil	27	27	27
100 Sou. Pac. Golden Gate Co. B	17	17	17
100 Spring Valley Waters	87½	87	87½
1,300 Standard Oil of Cal.	74	73¾	73⅞
200 Tidewater Assc Oil Co	18⅜	18⅛	18⅜
3,300 Transamerica	165	163	165
8,000 Do new	66¼	65¾	66¼
42,300 Do new, rts	⅝	½	⅝
700 Union Oil Assc	50¼	50	50⅜
500 Union Oil of Cal.	50⅝	50½	50⅝
10 Weill and Co Ralph 5%	110	110	110
5 Wells Fargo Bank and Un Tr	335	335	335
200 West Coast Ban Corp	23¼	23	23
1,600 Western Pipe and Steel Co of Cal.	34	33½	33⅝

* ex-dividend.

DIVIDENDS DECLARED

Regular.

Company.	Rate.	Pd.	Rcd.	Pay.	Ldrs. of Record.
Abrens Fox F E A	37½c	Q	Oct.	1	Sep. 28
Do B	25c	Q	Oct.	1	Sep. 25
Arrow-Hart & H	50c	Q	Oct.	1	Sep. 25
Do	$1.62½	Q	Oct.	1	Sep. 23
Baldwin Co	37½c	Q	Oct.	15	Sep. 30
Do 6% pf	$1.50	Q	Oct.	15	Sep. 30
Bangor & Aroostook	75c	Q	Jan.	1	Nov. 30
Do pf	$1.75	Q	Jan.	1	Nov. 30
Bonded Capital pf	$1.75	Q	Oct.	1	Sep. 21
Brompton P & P	30c	Q	Oct.	15	Sep. 30
Can Ind Alcohol, A	25c	Q	Oct.	15	Sep. 30
Clua Newport & Coving- Do pf	$1.75%	Q	Oct.	15	Sep. 30
Con Lt & Trac	$1.50	Q	Oct.	15	Sep. 30
Claude Neon E P pf	25c	Q	Oct.	1	Sep. 20
Cons Paper Bag, B	25c	Q	Oct.	15	Sep. 30
Detroit Motor Bus	20c	Q	Oct.	15	Sep. 30
Eaton Axle	75c	Q	Nov.	1	Oct. 15
Electric Inv pf	$1.50	Q	Nov.	1	Oct. 15
Fish (H E) Inc pf	$1.75	Q	Oct.	15	Oct. 1
Flintkote Co	37½c	Q	Oct.	15	Oct. 10
Fokker Air 1st pf	43¾c	Q	Oct.	15	Oct. 7
Gen Pub Ser $6 pf	$1.50	Q	Nov.	1	Oct. 10
Do $6.50 pf	$1.62½	Q	Nov.	1	Oct. 10
Gen Mach, A	62½c	Q	Oct.	1	Sep. 20
Do pf	1¾%	Q	Oct.	1	Sep. 20
Gold Dust	62½c	Q	Nov.	1	Oct. 10
Herring-Hall-M	1.75%	Q	Oct.	15	Sep. 23
Horn & H (N Y)	62½c	Q	Nov.	1	Oct. 14
Indian R 7% pf old	1¾%	Q	Oct.	1	Sep. 25
Keystone Steel & W	75c	Q	Oct.	15	Oct. 5
Do pf	$1.75	Q	Oct.	15	Oct. 5
Man, Max & Moore	$1	Q	Oct.	2	Sep. 30
Mo R Sioux B pf	$1.75	Q	Oct.	15	Sep. 30
Mos-B Co 8% pf A	2%	Q	Oct.	1	Sep. 30
Mtge-Bond & Title	25c	Q	Oct.	1	Sep. 20
N Y Air Brake	75c	Q	Nov.	1	Oct. 7
North Amer Co pf	$1.75	M	Oct.	31	Oct. 4
San Diego Cons Gas & Elec pf	1¾%	Q	Oct.	15	Sep. 30
Schneebe Fire P E	12½c	Q	Oct.	15	Oct. 1
Do A	60c	Q	Oct.	15	Oct. 1
Do B2 pf	75c	Q	Oct.	15	Oct. 1
Steel Co of Can	43¾c	Q	Oct.	1	Sep. 20
Do pf	43¾c	Q	Nov.	1	Oct. 5
Tonopah Mining	7½c	S A	Oct.	21	Sep. 30
Un Metal Mfg	6c	Q	Oct.	15	Sep. 23
Westinghouse Elec	$1	Q	Oct.	31	Oct. 7
Do pf	$1	Q	Oct.	15	Oct. 1

Extra.

Company.	Rate.	Pd.	Rcd.	Pay.	Ldrs. of Record.
Al Hamilton Inv, A	15c	Ex	Nov.	1	Oct. 20
Do A	15c	Ex	Dec.	1	Nov. 20
Herring Hall-M S	3¾%	Ex	Oct.	1	Sep. 23
Union Metal Mfg	12½c	Ex	Oct.	1	Sep. 23

Initial.

Company.	Rate.	Pd.	Rcd.	Pay.	Ldrs. of Record.
Baltimore Nat Ins	5%				
Home Title Ins (Bklyn) new	75c	Q	Sept.	30	Sep. 25
Mayer Oil	25c		Oct.	5	Sep. 15
Norman N H pf	62½c	Q	Nov.	1	Oct. 15
Southern Bankers	$.32c	Q	Oct.	15	

Interim.

Company.	Rate.	Pd.	Rcd.	Pay.	Ldrs. of Record.
Napier (D) & Son	20%				

Increased.

Company.	Rate.	Pd.	Rcd.	Pay.	Ldrs. of Record.
Am Thermos Bot, A	30c	Q	Nov.	1	Oct. 20
Harrisb Rys 6% pf	$1.50	S A	Oct.	1	Sep. 16
No Boston Lt Prop	$1	Q	Oct.	15	Oct. 5

Accumulated.

Company.	Rate.	Pd.	Rcd.	Pay.	Ldrs. of Record.
Man Ry mod pfd	$1.25	Q	Oct.	31	Sep. 4
Do	$1.25	Q	Oct.	31	Sep. 4

Stock.

Company.	Rate.	Pd.	Rcd.	Pay.	Ldrs. of Record.
Baltimore Nat Ins	5%				
Kilgen (G) & Son	100%				
Southern Bankers	2.1%	Q	Oct.	15	
Southern Sugar	5%	Q	Oct.	15	Sep. 30

*Period of Jan. 1 and April 1, 1928.

STOCKS EX DIVIDEND TODAY.

Company.	Rate.	Pd.	Rcd.	Pay.	Ldrs. of Record.
Agricultural Ins	25%	Stk	Oct.		1
Bankers Secur Corp	75c	Q	Oct.		15
Do	50c	Ex	Oct.		15
Bay State Fish pf	70c	S	Oct.		1
Do pr pf	70c	S	Oct.		1
Bklyn & Queens Trans pf	$1	Q	Oct.		1
Calif Pac (Los Ang)	$1	Q	Oct.		1
Canal Construct pf	37½c	Q	Oct.		1
City Investing Co pf	1¾%	Q	Oct.		1
City Tr & Sav Bk (Youngstown)	3%	Q	Oct.		1
Dollar Sav & Tr (Pitts)	4%	Q	Jan.		30
Erskine-Danforth Corp pf	3%	Q	Oct.		1
Fidelity Natl Bk & Trust (Kansas City)	2½%	Q	Oct.		1
First Nat Bk (St L)	1%	M	Oct.		1
Gordon & Belyea, Ltd, 1st pf	1¾%	Q	Sep.		30
Hibernia Sec Co pf	1¾%	Q	Oct.		1
Hiram Secur Corp	22½c	Q	Oct.		1
Lake View State Bk (Chic)	3½%	Q	Oct.		1
Mercantile Tr & Sav Bank (Chic)	2½%	Q	Oct.		1
Morris Plan Co (N Y)	4%	Q	Oct.		1
Mtge Guar (Los Ang)	2%	Q	Oct.		1
Mountain States Tel & Tel	2%	Q	Oct.		15
Natl Shirt Shops pf	2%	Q	Oct.		1
N Y Power & Lt Corp	1¾%	M	Sep.		30
Ohio Brass Co A	$1.25	Q	Oct.		15
Do B	$1.25	Q	Oct.		15
Do pf	1¾%	Q	Oct.		15
Potter & Co	4.5%	Q	Oct.		1
Secur Title Bldg, Inc, \$7 pf	$1.75	Q	Oct.		1
Studebaker Mail Order Cl A	50c	Q	Oct.		1
Truscon Steel Co	30c	Q	Oct.		15
West Englewood Tr & Sav Bk (Chic)	3%	Q	Oct.		1
Wheeling & L E 7% pr in	24½%	Acc	Oct.		1
Woods Mfg Co pf	1¾%	Q	Oct.		1
Yell & Check-Cab Cl A	3.5c	M	Oct.		1

STOCKS EX RIGHTS TODAY.

Agricultural Insurance Co.—Stockholders of record today have the right to subscribe to 20,000 shares of additional stock at $75 a share in the ratio of one new share for each four shares held. Rights expire Nov. 15, 1929.

Insurance Stocks

We wish to buy

100 Carolina
100 Continental Casualty
200 Franklin Fire
300 Great American
10 Hartford St. Boiler
100 Home Fire Securities
100 Maryland Casualty

GILBERT ELIOTT & Co.

Members New York Stock Exchange
Members Assn. of Bank Stock Dealers
11 Broadway DIGby 2780

Railway and Express Company

Reviewed in our recent letter

Copy on request

CURTIS & SANGER

Established 1885
Members { Boston Stock Exchange / NEW YORK
40 Wall Street 45 East 17th St.
BOSTON PROVIDENCE
33 Congress St. Rhode Island Hospital
645 Boylston St. Trust Building
Private telephones to Boston, Providence, Hartford and New Haven

Bk. of Manhattan
Guaranty Tr. Co.
Nat'l City Bank
Chatham Phenix
Chase Nat'l Bank

Ralph B. Leonard & Co.

Member Assn. of Bank Stock Dealers.
Members Unlisted Securities Dealers Assn.
25 Broad St. Whitehall 4370

INSURANCE STOCKS

BROOMHALL, KILLOUGH & Co., Inc.

115 Broadway New York
Telephone BARCLAY 2580
Members Assn. of Bank Stock Dealers

J. K. Rice, Jr. & Co. Will Sell

500 Irving Trust
200 Natl. City Bk.
200 Chase Natl. Bk.
100 Guaranty Tr. Co.
300 Bankers Tr. Co.
100 Equitable Tr. Co.
200 Chemical Bank

J. K. Rice, Jr. & Co.

OVER-THE-COUNTER QUOTATIONS FOR UNLISTED SECURITIES

WEDNESDAY, SEPTEMBER 25, 1929.

Quotations for Over-the-Counter Securities are unofficial. Those included in these tables are obtained from many brokers and dealers. The source which supplied any quotations in this list will be given upon request.

PUBLIC UTILITY SECURITIES.

	Bid.	Asked.
Alabama Power pf (7)	116½	112
Arkansas P & L 7% pf	102¾	103½
Assoc Tel Util 6% pf	88	..
Do 7% pf	98	..
Atlantic City El pf (6)	100	104
Augusta-Aiken R R & E	30	42
Do pf	80	85
Bangor Hydroelec pf	115	120
Bingham L & L pf (6)	98	102
Broad River Pow pf (7)	92	98
Carolina P & L pf (7)	106¾	..
Cent Ark P & L pf (7)	98	102
Cent Maine Pwr 6% pf	92	96
Do 7% pf	102	100
Cent Pwr & Lt pf (7)	99½	101
Cent Pub Svc 7% pf	94	98
Cleve Elec Illum	110	112
Columbus Ry Pwr & Lt com pf B (6%)	100	103
Do A (6)	100	102½
Con Trac (N J)	48	50
Consumers Pwr 6% pf	102¾	103¾
Do 6.60 pf	104	105½
Dallas P & L 7%	110	113
Dayton P & L 6% pf	100	102
Del G & E 7% pf	95	98
Det C Tunnel Co	6	6½
Eastern Texas Elec pf	103	106
Empire Pub Service, B	17	19
Erie Railway	6	..
Do 5% pf	91	..
Essex & Hud Gas (6)	145	..
Foreign Lt & Pwr pf	86	92
Fort Worth P & L 7%	114	116
Gas & Elec Bergen (3)	94	..
Hudson Co Gas (5)	145	..
Idaho Power pf (7)	106	108
Illinois Pwr & Lt 6% pf	99	..
Inland P & L 7% pf	90	93
Intercontinent Pwr, A	25	27
Interstate Power 7% pf	89	91
Jamaica W S pf (3.50)	52	54
Jersey Cent Pr & Lt 7% pf	98½	100
Kan Gas & Elec 7% pf	105	107
Kentucky Sec (5)	150	..
Do pf (6)	75	83
Kings Co Light 7% pf	106	108
Lake Shp Dis P 7% pf	99	..
Los Angeles Gas & Elec 6% pf	102	103½
Met Edison pf (6)	99½	100
Do 7% pf	103	104
Miss River Power (6)	99	101
Missouri Pub Svc pf (7)	91	93
Mount'n States Pwr (1)	18	33
Do 7% pf	101	102
Nassau & Sut Lt 7%	103	..
Nat Pub Serv pf (7)	92½	93½
Nat Waterworks (4.50)	66	72
Nebraska Pwr 7% pf	109	111
New Orleans P S 7% pf	104	..
Newark Consol Gas (2)	50	..
N J Pwr & Lt 6% pf	95	100
New Mex Util 7% pf	230	..
New Con Util 7% pf	95	98
North N Y Util 7% pf	103	107
North Texas Elec	9	..
Do 6% pf	90	..
Ohio Pub Serv pf (7)	104	106
Ohio Riv Edison pf (7)	106	..
Oklahoma G & E 7%	106	108
Penn-Ohio P & L 6% pf	94½	..
Do 7% pf	107	107
Penn Pwr & Lt pf (7)	107	108
Portld. El & Pwr 6% pf	84	87
Puget Sd P&L pr pf (5)	82	86
Pub Svc of Col 7% pf	102	106
Roch G & E 7% pf, B	104	106
Do 7% pf, C	100	101
Shaffer Oil & Ref 7% pf	91	..
Sioux City G & E	98	100
Somerset Un Mill (4)	74	..
So Jersey G E & E (3)	130	..
Southern Cities Util	45	50
Do 7 pf	82	86
Do 6 pf	81	84
South Col Pwr, A (2)	26	28
Do pf	101	..
S'western L & P pf (6)	88	90
Do A pf (6)	86	..
Do C pf (6)	86	..
Standard G & E 7% pf	106	108½
Standard Pub units	96	101
Do voting trust ctfs	15	..
Tampa Elec 7% pf	104½	106
Do 6% pf	93	..
Texas Pwr & Lt 7% pf	112	115
Toledo Edison 7% pf	103½	110
Un Gas & Imp (Del) pf	76	80
U G & E (Conn) pf (7)	97½	..
United Gas Util	22¾	23½
Un Pub Serv units	25	..
Utah P & L pf (7)	107	108½
Utica Gas & Elec pf	107	108
Virginian Ry 7% pf	103	107
Wash Ry & Elec	80½	82
Do pf (6)	97½	98
Western States G & E	39	..
Do pf (7)	99	102
Winnipeg Electric	81	83
Do pf	103¾	107

Bonds.

	Bid.	Asked.
Appalach U 1st 5s, '41	99	100¼
Asso Tl Util 5s, 1942	88	..
Do 5s, 1947	98	..
Broad River Pr 5s, '54	92	96
California Power 6s, '31	106	..
Central G & E 6½s, '46	88	..
Col Pwr 1st 5s, '51	102¾	..
Cal Elec Power 6s, '47	101	..
Col (S C) G & E 5s, '35	93	97
Con G of N J 5s, '36	94	96
Do 5s, 1963	94	97
Coos Pwr, 1st 5s	97¼	99
Dallas Gas 6s, 1941	100	..
El Paso 5s, 1950	100	101
Gal-Houston 5s, 1954	63	71
Gas & El Bergen 5s, '54	98	..
Houston Elec 1st 6s, '35	88	90
Hudson Co Gas 5s, '49	99	101
Indiana Service 7s, 1950	98	99
Jer Cent P & L 5s, '55	99	100
Jer City H P & W, 1949	40½	42
Los A G & E 1st 5s, '39	104	105
Do 5s, 1952	103½	104
Louis G & E 5½s, '54	101½	..
Do 5s, 1952	101½	102½
Do 5s, 1937	100½	..
Minn Gen Elec 5s, '34	98	..
Mo P & L 1st 5s, '55	100	102
Mountain States 5s, '38	97¼	..
Do 1st 5s, 1938	99	..
Munc Gas (Tex) 6s, '35	98	..
Nat Water Wks 6s, '39	90½	98
Newark C Gas 5s, '48	96	101
Newark P Ry 5s, 1940	95¼	96½
No Con Util 5½s, 1948	..	94½
No Jersey Ry 4s, 1948	96½	..
North Sh Lake 6s, '47	100	..
North States Pwr gold notes 5½s, 1940	98	..
North Texas El 5½s, 1946	60	65
North Utilities 6s, 1943	..	96
Do 6½s, 1943	..	96
Okla Gas & Elec 5s, '50	95	98
Pac Gas & Elec 5s, 1942	100	..
Do 6s, 1941	100	..
Pac G & E 1st & ref 6s, 1941	104½	105½
Do 5½s, 1952	101½	102½
Paterson Ry 5s, 1944	61	..
Puget Sd P & L 5½s, '49	93	100
St Paul Gas 1st 5s, '44	99	99½
Do gen 6s, 1932	105	108
San Diego G & E 5s, '47	98	100
Do 6s, 1947	102½	..
Do 5s, 1939	96	100
Seattle Elec 5s, 1929	99	..
So Jer G & E 6s, 1933	98	100
Stand G & E 6s, 1935	98	100
So Pw & Lt 6s, 1951	98½	100½
Do 6s, gold cfts, 1951	98½	100½
Do 6s, 1936	98¼	100¼
Texas Pwr & Lt 5s, '56	97	101
Un Elec of N J 4s, 1999	89	90
Virginia Ry 5s, 1962	92	96
Do con 6s, 1949	89	91
Wis-Min L & P 5s, '44	96½	97½
Wis Pub Ser 1st 5s, '42	97	..
Do 1st & ref 6s, 1941	98	..
Do 1st ref 6s, 1952	100½	..

Tel. and Tel. Stocks.

	Yesterday. Bid.	Asked.	Tuesday. Bid.
Am Dist Tel, N J	80	93	80
Do pf	110	112	110
Assoc T T pf (7)	102	105	102
Do D pf (8)	53	56	53
Bell Tel Can (8)	165	170	165
Bell Tel Pa (6.50)	111	114	111
Cinn B Bell (4½)	124	128	124
ComU-TelNY (1.25)	19	..	19
Com-U Tel of Mo	75	..	75
Cuban Tel (6)	135	..	135
Do pf (7)	107	112	107
Div Inv pf (7)	100	103	100
E & Bay Tel (6)	65	67	65
Fairlyn Tel (2.50)	38	41	38
Int Ocean Tel (6)	98	104	98
Lincoln T & T (8)	125	..	125
Mtn Sts T & T (8)	138	160	138
N E T & T (6)	104	106	104
N Y Mut T (1.50)	20	24	20
N Y Bell T pf (6.50)	104	108	104
Ohio Bell T USC	112	..	112
Pa & A T D S (1)	13	15	13
Penn Tel (7)	125	..	125
Do pf, A (7)	103	105	102
Porto Rico T (8)	85	..	85
Do pf (8)	100	..	100
Rock 1st pf (6.50)	103	108	103
So Bell T & T (6)	164	168	164
So Cal Edison pf (6)	119	119	119
So N Eng T&T (6)	209	215	209
Tri-State T&T (6)	190	210	190
Do pf (6%)	94	99½	94

ONE HUNDRED DOLLAR BONDS.

	Bid.	Asked.
B A Q T 4s, 1960	89	92
B M T 5s, 1945	90	91
Chi & East Ill 5s, 1951	72	..
Fla Power Coast 5s, 1974	101	103
Hudson-Man ref 5s, 1957	89	93
Int. M & T pr lien 5s	86	87
Do adjust 5s, 1952	102	104
N Y Central ref 5s, 1913	100	100
N Y N H & H 6s, 1940	103	105
North Pac ref 3s, 2047	103	103½
Phil & Reading 5s, 1973	87	88
Reading 4½s, 1997	91	93
St L-San Fran 4s, 1950	82	86
Seaboard Air Line 4½s	70	75
So Pac-S P Ter 4s, 1950	90	91
Virginian Ry 5s, 1962	99	101
Western Pac 5s, 1946	96	98

INDUSTRIAL AND PUBLIC UTILITIES.

	Bid.	Asked.
Am Pwr & Lt, 2016	103	105
Am Smelters 5s, 1947	99	101
Am Tel & Tel Coll 5s, 1946	101	102
Do 5½s, 1943	104	106
Armour & Co 5½s, 1943	94	97
Brooklyn Edison 5s, 1949	102	105

NEW YORK STATE BONDS.

	Bid.	Asked.
4½s, Jan., 1965	107½	108
4½s, Sep., 1963	107⅛	108⅛
4½s, March, 1965	102	102⅝
4½s, Jan., 1965	102	102⅝
4s, 1980-87	99	100½
4s, 1958-67	99	100½
4s, Jan., 1942-46	96	100

NEW YORK CITY BONDS.

	Bid.	Asked.
4½s, Dec. 15, 1971	102	102½
4½s, July, 1967	101⅞	102⅛
4½s, June, 1964	101⅝	102⅛
4½s, March, 1963	101⅜	102
4½s, May and Nov., '67-1917	101⅜	101⅝
4½s, Jan., 1957	101⅛	101⅜
4½s, Feb. 15, 1972	97⅛	98
4½s, Nov., 1974	97⅛	97⅝
4½s, April 15, 1973	96	96⅜
4½s, April, 1957	97⅛	97⅜
4½s, March, 1966	97⅛	97⅜
4½s, March, 1965	97⅛	97⅜
4½s, Sept., 1960	97⅛	97⅜
4½s, March, 1957	97⅛	97⅜
4½s, Nov., 1956	94½	95
4s, May, 1957	90½	90⅝
4s, Nov., 1956	90⅛	90⅜

CITY CHASE IRVING

U. S. Electric Power

B. H. ROTH & CO.
Members New York Stock Exchange
Associate Members N. Y. Curb Exchange
Members Ass'n Bank Stock Dealers
52 Wall Street, New York
Tel. Hanover 8410 to 8435

Interstate Trust — National City Trust — Guaranty Trust

New York and Hanseatic Corporation
37 Wall Street HANover 0572

Irving — Chase — Bankers Trust — American Founders "RIGHTS" — United Founders "RIGHTS"

POLLOCK & COMPANY INC.
Specialists in Bank & Insurance Stocks
165 Broadway 358 Stone Ave.
New York Brooklyn
Cortlandt 0148

MAN'F'R'S TRUST

Carroll & Company
Members Association of Bank Stock Dealers
52 Broadway, New York
Telephone DIGby 5130

Bankers Trust Co.
Irving Trust Co.
Guaranty Trust Co.
Brooklyn Trust Co.
Equitable Trust Co.
Chemical Bk. & Tr.
Chase Natl. Bank
U. S. Elec. Power

Paul Bauer & Co
Members Assn. of Bank Stock Dealers
48 Wall St. New York
Phone Whitehall 4920

OUT-OF-TOWN EXCHANGES

BOSTON.

Sales.		High.	Low.	Last.
5	Aliss & F...	21	21	21
2,410	Am Conti ..	47½	47	47¼
2,536	Am F'nders.11?	116	116	117
12,483	Do 1st pf...	67	65½	67½
25	Am & G Sec	69¾	69¼	69¾
10	Am Pneu ...	10¾	10¾	10½
153	*Do pf ...	27	27	26½
71	Am Equities	32	31¾	31¾
1,095	Am T & T..	293¾	287¼	293¼
20	Am Woolen..	16	16	16
457	Anaconda ..	123¾	119¾	123
100	Andes Pet ..	50c	50c	50c
530	Ariz Coml ..	1⅝	1⅝	1⅝
100	Aviz Secs ..	14¾	14¾	14¾
148	Bigelow-H ..	92½	92	92
10	Do pf ...	101¼	101½	101½
118	Bos & Alb..173		170½	171½
245	Bos Elev ...	70	68½	68½
72	Do pf	89	89	89
42	Do 1st pf..101¾		101	101
39	Do 2d pf..	88	88	88
64	B & M pf A	90	90	90
23	Do pf Stk.	91	91	91
200	Do A Stk..	90	90	90
295	B P Prop Tr	39	38¾	39
10	Br Durrell ..	27½	27½	27½
100	Cal & Hecla	42¾	42¾	42¾
265	Cities Serv.	59¾	58¾	59¾
8	Chi Junc ...	163	163	163
745	Conti Shares	77¼	72½	73
535	Cop Range ..	22½	22¼	22½
960	Credit Alli..	33	33	33
925	C Crk & S I	16½	16½	16½
383	E Gas & F.	48½	46¾	47½
455	Do pf	93¼	93	93¼
200	Do pr pf...	78	78	78
287	E Butte	2	1½	1½
20	E Mass R pf	55	55	55
5	East S S pf	47¼	47¼	47¼
40	E Util Inv..	26	26	26
427	Edis El. nw	96¼	95½	95½
10	Ed El Ill...378		378	377
1,066	Empl Group	36¼	35	35½
560	Eng Pub Ser	70¼	68	69¾
67	First Ntl rts	1⅝	1⅝	1⅝
60	First Ntl St	86¾	86¾	86¾
200	Franklin ...	90c	90c	90c
75	Gal-Hous pf	26	26	26
58	Gen Elec....	360¼	355½	360
100	Gen El Spec	11¾	11¾	11¾
2,585	Gen Capital.	83	82½	83
25	Gilchrist Co	24	24	24
70	Gillette Raz.	131½	130	130¾
290	Globe Under	24	24	24
115	Grass Creek	85¾	85¾	85¾
5	Grnfld T&D.	20	20	20
65	Greif Bros.A	46¾	46¾	46¾
100	Hancock	3½	3½	3½
140	Hath Pack.. A	42¾	42¼	42¼
420	Do B	33½	33	33½
110	Hood Rubber	34¾	34½	34¾
100	Hygrade L..	45	44½	45
10	Do pf	99	99	99
800	Budd Wheel	80¼	78	79½
300	Do w i....	20¼	20½	20½
20	Camden Iron	38½	38½	38½
1,900	CamdenF Ins	32½	32	32¾
1,060	Can Marconi	7⅞	7½	7½
100	Cent Airport	8	8	8
200	Comm Cas..	27	26½	27
13,500	Comm & Sou	24½	23¾	23¾
1,700	Do war...	9½	9¼	9¼
5,000	ConsG rts	9	8¾	8¾
170	Elec Storage	89¾	88½	88¼
500	Empire Corp	15⅞	15½	15⅝
400	Fire Assn....	47	46½	46½
100	Fischman&S	79	75	75
500	FordLtd rcts	17½	17¼	17½
25	Gen Asph..	82¾	82½	82¾
1,100	Do rts....	9¼	9¼	9¼
100	H&Rl ...	62	62	62
400	Ins Co N A.	86	86	86
200	Jud Voehrgr	35¾	35½	35¾
1,100	Lake Sup Cp	22¼	21¼	21¼
1,000	Mfg Cas....	49	47½	48¼

Bonds (Sales in $1,000 Units).

1	L Sp In 5s unstd	100	100	100
1	Do Inc 5s std..	100	100	100
1	Phila Elec 4½s..	97¼	97¼	97¼
1	Do 5½, 1960...	102½	102¼	102¼
1	Do 5½s, 1953...	105¾	105¾	105¾

Sales.		High.	Low.	Last.
19	Kidd P A pf	92	92	92
90	Krouger & T	37½	35¾	35¾
1,575	Jenkins Tele	10¾	9¾	10
50	Libby, McN..	17	17	17
71	Loew's Thea. Boston ..	10¾	10¾	10¾
100	Mason Val...	1¾	1¾	1¾
118	Mass Gas....185		181	181
111	Do pf.....	78½	78	78½
2,441	Mass U Asso	15⅝	15½	15½
200	May-Old Col	25c	25c	25c
100	Mohawk	60	58	60
19	Nash Motors	79¾	79¾	79¾
100	Nat Leather	3¼	3¼	3¼
420	Nat Service.	9¼	9¼	9¼
18	New Eng Eq	40	40	40
143	N Eng Tel..166		163	166
50	N E Pb S pf	90¾	90¾	90¾
10	Do pr lien	97	97	97
35	NY, NH&H..121¾		120¾	121¾
50	Nipissing ..	2	2	2
50	N & S Amer	36	36	36
1,000	No Butte ..	5⅛	5	5
14	N R R N H..109		109	109
8	N & W pf..	120¼	120¼	120¼
33	Old Colony..	126	125	126
100	Old Dom	8¾	8½	8¾
6,095	Pb Util Hld	36¾	36½	36¾
250	Pac Mills ..	33	33	33
592	Pennsyl RR..100½		95	99¾
225	P G Peaches	13¼	13¼	13¾
240	Quincy Min..	43¼	43	43
10	S D Warren	99	99	99
1,874	Shawmut As	29⅞	28½	28½
200	St L P pf ct	72¼	72	72¼
250	St. Mary's L	39	39	39
350	Select Ind pf	99¼	99	99
650	So. Surety ..	35	35	35
40	Spencer Tr..	48	48	48
22	Sullivan M..	60	57½	57½
100	Swift & Co..	139	138	138
130	Swift Inti ..	34	34	34
20	Torrington ..	81	80	80
285	Tower Mfg..	6¼	6	6
20	Trav Shoe ..	21	21	21
14,622	United Fdrs	72¾	71¼	72¾
8,301	Do rts	3½	3¼	3¾
276	Un Fruit ...121¾		119	119
668	Un Shoe M.	69¼	68	69
10	Do pf	31	31	31
35	Un Twist D	53	53	53
15	US & B I pf	39	38¾	38¾
100	US&IS pp pf	40	40	40
10	Un Carr Fa.	21¼	21¼	21½
914	U S Steel...33¾		229¾	233¼
505	Utah Apex ..	3	3	3
10	Utility Equit	36	36	36
766	Do pf	140½	138½	140¼
1,777	U S El Pwr..	33¾	32¾	33¾
6	Ver & Mass.	116	116	116
1,400	Venez-Mex ..	78	76	77½
25	U S&Overs's	33½	33½	33½
50	Whittlesey ..	10½	10½	10½
250	WestfieldMf	37½	37	37½
45	Wilson Jones	58	58	58

Total sales, 95,542 shares.
* Ex-dividend.

Bonds (Sales in $1,000 Units).

10	Amoskeag M 6s	80¼	80¼	80¼
3	Chic Junc 5s..	99	98	99
1	ErnestoBreda 7s	80	80	80
11	IntHyd Elec 6s..108		107¼	107¼
2	Koppers 5½s...	98	98	98
7	RudolphKarst 7s	83½	82	82
1	Western T&T 5s	99¾	99¾	99¾

Total bond sales, $35,000.

PHILADELPHIA.

Sales.		High.	Low.	Last.
200	Almar Sts..	5⅝	5½	5⅝
400	Am Stores	67	67	67
1,400	Am Sup Pwr	58½	56¼	56¼
700	Bankers & pf	50¼	50	50
100	Bell Tel pf.	115	115	115
12	Beth Steel...115¼		113¾	115¼
5,000	Do rts,w i	4½	3¾	4¼
7,500	Budd	21¾	21	21
30	Do pf.....	75½	74¼	75½
800	Budd Wheel	80¼	78	79½
300	Do w i....	20¼	20½	20½
20	Camden Iron	38½	38½	38½
1,900	CamdenF Ins	32½	32	32¾
1,060	Can Marconi	7⅞	7½	7½
100	Cent Airport	8	8	8
200	Comm Cas..	27	26½	27
13,500	Comm & Sou	24½	23¾	23¾
1,700	Do war...	9½	9¼	9¼
5,000	ConsG rts	9	8¾	8¾
170	Elec Storage	89¾	88½	88¼
500	Empire Corp	15⅞	15½	15⅝
400	Fire Assn....	47	46½	46½
100	Fischman&S	79	75	75
500	FordLtd rcts	17½	17¼	17½
25	Gen Asph..	82¾	82½	82¾
1,100	Do rts....	9¼	9¼	9¼
100	H&Rl ...	62	62	62
400	Ins Co N A.	86	86	86
200	Jud Voehrgr	35¾	35½	35¾
1,100	Lake Sup Cp	22¼	21¼	21¼
1,000	Mfg Cas....	49	47½	48¼
4,600	Niag Hud Pr	24¾	24	24½
5,000	N Am rts,w i	7	6¾	6¾
200	N Am Avin.	10¾	10¾	10¾
20	PennGasLP pf	74½	74½	74½
8,000	Penna	100½	97¾	100
10,600	Penn Road...	23½	22¾	23
300	Penn Co Ins.	144	144	144
800	Pa Salt Mfg.	114	110	113
130	PhilDalP pf	91½	90	91½
3,100	Phil El Pwr	32¾	32	32
100	Phila Ins'r.	46	46	46
500	Do pf.....	50¼	50¼	50½
200	Phila Rap Tr	50	50	50
1,625	P Sve N J...127½		124	127¾
200	Reel Es L&T	63	63	63
300	Reliance Ins.	20	20	20
100	Servel Ct....	17¾	17¾	17¾
300	Shaffer Sts..	23½	23¾	23½
900	Std Brands..	39¾	39	39
100	Tono Bel..			½
100	Union Trac.	34½	34½	34½
1,400	Un Corp pf.	48¾	48¾	48¾
1,800	Do ctf....	71¼	69¼	69¾
190	Un Gas Imp.	300	293	300
9,500	Do new....	57½	55¾	57
1,900	Do pf new.	94½	94½	94½
6,300	Do rts....	2	1¾	2
100	U S Dairy, B	24	24	24
50	Do 1st pf.	97	96¾	97
1,400	Warner Co.	55⅞	55	55⅞
1,700	WJersey&SS	54	52¼	53½

Bonds (Sales in $1,000 Units).

2	LehighPwrSec 6s.	102¼	102½	102¼
1	Phila El Pr 5½s.	104¼	104¼	104¼
4	Strawbdge&Cl 8s	96¾	96¾	96¾
4	York Ry 5s.....	91	91	91

BALTIMORE.

Sales.		High.	Low.	Last.
2,625	Appalachian.	12¼	12	12¼
253	Arundel	44½	44	44
420	Black & Dkr	63¼	62	62
50	Balt Trust ..	223	223	223
25	Balt Tube...	127½	127½	127½
5	Cim Cred pf	24¾	24¾	24¾
50	Do 6¾% ww	93	93	93
25	Do wrnts..	12	12	12
11	Cons G & E.130		130	130
25	Do 5% pf..100½			46
10	Do 6% pf..109		109	109
25	Cons Coal...	11¾	11¾	11¾
10	Do pf	40	40	40
5	Con Cred pf.	212¼	212¼	212¼
10	C&P Tel pf...	116	116	116
65	Delion T & R	2	2	2
170	East R Mill.	33	34	34
5	Equit Trust.	155	155	155
114	Fidel & Dep.	239	235	235
5/5	Do scrip..	235	235	235

Bonds (Sales in $1,000 Units).

4	Balt City 4s,'55,	96	96	96
6	Do 4s, 1961....	96	96	96
1	Cons Gas 5s,'39.	100	100	100
1	Md Elec Ry 6½s.	81¼	81¼	81½

Sales.		High.	Low.	Last.
82	Fidel & Gty.	62½	62	62½
13	Fin Serv, A.	16¾	16¾	16¾
30	Guilford Rlty			
	pf ex ww...	93	93	93
130	Md Casualty.	127¼	127	127¼
23	M Fin 1st pf	18	18	18
100	M V W Mill	15	15	15
40	Mtg B & T.	32	32	32
200	M & M Tran	46	46	46
185	N Amst Cas	48	47¾	47¾
95	Pa Wtr & P.	100	99	99
100	R Park H pf	98½	98½	98½
100	So Bnkr Sec	55	55	55
60	Sec So Bnkr	59	59	59
308	Un P R Sug	36	36	36
220	Do pf	41	39½	41
554	U S F & Gr	63½	62½	62½
100	Union Trust	82	82	82
20	W Md Dy pf	52¾	52¾	52¾

Bonds (Sales in $1,000 Units).

6	U Rys 1st 4s,'40.	57½	57½	57½
2	Do income 4s...	35	35	35
1	United P R Sugr			
	6½s, w w.....	87	87	87

CINCINNATI.

Sales.		High.	Low.	Last.
30	Al Ind	92	92	92
902	Am Laundry	93¾	93½	93½
3	Armco	131	131	131
110	Am Thrm, A	19½	19½	19½
190	Am Rad	106	105	106
30	Baldwin	14	14	14
60	Do pf	77	77	77
125	Biltmore	40	40	40
20	Buckeye	16¾	16¾	16¾
40	Burger	12	11	12
20	Do pf	380	380	380
10	Carey	51	51	51
100	Carthage M.	271½	271½	271½
5	Cin Coated S.	105	105	105
130	Cin Ad Prod	60¼	60	60
14	Cin Ball Cr.	32¾	32¾	32¾
782	Cin Car, B..	5¾	4¾	5¼
122	Do pf	7¼	7¼	7¼
17	Cin Gas & E	96¾	96¾	96½
172	Cin St Ry..	45¾	45¾	45¾
10	Coca Cola....	29	29	29
10	Cohen	30½	30½	30½
200	Crystal Tis..	23	22¾	23
175	Eagle Picher	17	16¾	17
12	Fifth Thd U.	35⅜	35⅜	35⅜
28	Formica	77	77	77
415	Gerrard	23	23¼	23¼
8	Goldsmith ..	25	25	25

DETROIT.

Sales.		High.	Low.	Last.
200	AirP uns rcts	26¼	26¼	26¼
100	Alloy Stl, B.	12	12	12
300	BowerRollB.	13	13	13
1,200	Cardon Phon	28½	28	28¾
700	Deisel W G	27	27	27
100	Det&Cl Nav.	15	15	15
300	DetGaskt&M	31¼	31	31
200	DetGrIronF.	14½	14½	14½
500	Det M Stove.	7¼	7¼	7¼
250	Doiph P&V.A	17	17	17
9,410	ExcelAir&T.	40	34	39½
200	FedMotTruck	13	12	13
400	FordMot C.A	41	40½	40½
1,400	FourthNt,ww	55	54¾	54½
100	GdRapsMetC	11¼	11¼	11½
1,200	Hall Lamp..	92¼	92	92
600	Hoskins Mfg	50	49¾	50
2,500	Doud'leHersh	46¼	45	45
300	KermathMfg	19	19	19
100	Kirsch cv pf	21	21	21
200	Morell Oil..A	14½	14½	14¾
300	Motor Bkrs.	23½	23¼	23¾
100	Musk PR xd.	40½	40½	40½
500	Natl Grocy.	7	7	7
1,800	Packard Mot	28¼	27¾	28¼
800	Parke Davis.	32½	31	31
100	Pittsbg Forg	17	17	17
400	Sec Natl Inv	44	43	43
200	Do uns....175		170	170
800	Do pf.....101		100	100
300	Square D, A	27½	17½	17½
300	Do B....	54	53	53
300	StearnsF&Co	36½	36	36
700	Stinson Alre	17¾	17	17
500	Third N Inv	71¼	70	70
1,200	UnivCooler,B	4¾	4¼	4½
1,800	Warner Aire	17¾	17	17¼
100	Whitman&B.	24	24	24
200	WhStarRefin	67	67	67

CLEVELAND.

Sales.		High.	Low.	Last.
40	Ailen Ind pf	32¾	32¾	32¾
90	Am Multigr.	39	39	39
10	Apex Elec pf	95	95	95
200	BondStores,A	4	4	4
100	Boo B	1¼	1¼	1¼
35	Bulk Bldg pf	62¾	62½	62¾
58	CentAlloy pf.	111¾	111½	111½
5	City Ice	57¾	57½	57½
10	F G Clark...	11	11	11
15	Cleve Ill pf..	100½	100½	100½
19	CleveRy ctfs of dep	96¾	96¾	96¾
68	Cleve Trust.	619	600	600
20	Comi Book...	23	22	22
25	Falls Rubber	4½	4½	4½
824	F'tless Rub.	43	42	42
30	Federal Knit	36	36	36
10	Firsat 7% pf.	107½	107½	107½
60	Gen Tire	250	250	250
50	Gt L Towing	87	86	86
145	Myers&Bros.	55¾	54	55¾
101	Guard Trust.	500	490	500
6	HalleBros pf.	102	101¾	101¾
150	Harbauer ...	27¾	27¾	27¾
25	Harris-S-S pf	12	12	12
40	Indis. Tire...	35	35	35
6	Intelake S S.	185	185	185
125	Jaeger Mach	22¾	22	22
55	JonsonMtr pf	33	33	33
50	L Erie Boit.	39	39	39
10	A G McKee...	40	40	40
5	MiddlsBlnd..	312	312	312
25	Miller Drug.	30½	30¼	30½
50	Mohawk Rub	23	24	24
10	Nat Carb pf.	133½	133½	133½
43	Nat Refining	38¼	38	38
200	Nat Tile ..	33¾	33¾	33¾
200	Nestle-L. A.	21¾	21¾	21½
35	Ohio S'mless	61¼	61¼	61½
30	PackardElec	32¾	32¾	32¾
400	Packer Corp	22	22	22
340	Parag Ref, B	20	19½	19½
200	Patterson-S..	37	37	37
100	Reliance Mfg	28½	27¾	27¾
80	R'hmanBros.	133	132	132
70	Robbins & M			
	1st v t c.	7	7	7
100	Do 2d v t c	7	7	7
30	Selberl'rRub	28	28	28
46	SheriffStMkt	30	30	30
165	Sher-Wms...	92¾	92¾	92¼
10	D AA pf....	105½	105½	105½
65	Std Textile..	7¼	6¾	6½
10	Do A pf....	70½	70½	70½
130	Do B pf....	40¾	40¾	40¾
75	Stouffer, A..	33½	33½	33½
40	T'peon Aero.	24	24	24
100	T'peonProd,A	56	50	50
100	Union Trust.	136¼	132	132
210	WinbergerDr	37	37	37
10	Wheeler Met	34¾	34¾	34¾
40	Youngstown S & T pf.100		99½	99½

LOS ANGELES.

Sales.		High.	Low.	Last.
900	Bel C Oil,A.	1.92½	1.85	1.92½
700	Byron Jack..	34¾	33½	34¾
200	Aero Corp...	8¾	8¾	8¾
100	Calif Bank..	140	140	140
200	Cons Aircft.	35¾	35¾	35¾
200	Emsco Der..	31¾	31	31
10	Foster Klein	10	10	10
25	Globe Grain	28½	28	28
30	Goodyr T & R pf	96	96	96
100	Holly Devel.	1	1	1
100	Hydr Brake.	82	82	82
5	Ill Pac Gl.A	29	29	29
550	Intl Rein...	62	60½	62
100	Janis KnitM	50	50	50
85	L A G&E pf.	101	101	101
600	L A Invest.	30	30	30
100	Maddux Air rcts	8½	8¼	8½
100	Morse Mot pf	95	95	95
782	Pac Lighting.	134½	134	134½
70	Pac Nat Bk	31½	30	30
155	Pac Natl Co	17½	17½	17½
1,490	Pac Pub S.A.	33¼	32¾	33
600	Pac Wn Corp	24¼	24	24
200	Pickwick Cp	8¾	8¼	8¾
300	Reg Pet Co.	4.50	4.30	4.50
1,200	Richfield Oil	40	39¾	39¾
20	Do pf.....	24	24	24
200	Rio Gr Oil..	28	28	28
850	Sec 1st N B.	139	137½	137½
100	Signal O&G.A	34	34	34
2,200	So Cal Edis.	86¼	86	86¼
110	Do orig pf	28½	28½	28½
30	Do 7% pf..	28¾	28½	28½
567	Do 6% pf..	25	25	25
1,261	Do 5½% pf	23¾	23¾	23¾
800	Std Oil Cal.	73¾	73½	73¾
1,600	Tr-Am, new.	65¼	65¼	65¾
9,000	Do rights..	65c	60c	60c
400	Union O Assn	50	50	50
400	Union O Cal	51	50¾	51
400	West C Util	24	24	24

CHICAGO.

Sales.		High.	Low.	Last.
100	Abbott Lab.	41	41	41
750	Acme Steel.	129	126¾	127
300	Adams Mfg.	39¾	38	38¾
50	Adams Roy.	15	15	15
750	Allied Prod.	62	58¾	61½
350	Allied Mot..	45½	45	45½
100	Altorfer Bros			
	conv pf...	43	42¾	43
350	Am C Pow,A	28¾	28¾	28¾
150	Ainsworth M	46	45	45
900	Am Equities	32	31½	32
100	Am Sta P S	28¾	28¾	28¾
450	Am Rad T S	10¼	9¾	10
200	Am Service.	10¾	10	10¾
100	Am Yvette..	30¾	30¾	30¾
300	Asso T & T.	61½	61	61¾
1,700	Art M Wks	37½	35¾	36¼
50	Asso Apparel	47	47	47
5,100	Asso Tel Co	40¾	38¾	40¾
250	Asso Inv....	57¾	56¼	57½
150	Atlas Stores	39	38	38
200	AuburnAuto.	455	450	450
30	Backstay W	40	40	40
700	Bastian Blsc	51¾	51½	51½
13,350	Bendix Avia	76	70¾	74½
21,800	Borg Warner	71½	68	70½
100	Borin Vivit.	39¾	39¼	39½
350	Brach & S..	23¾	23¾	23¾
100	Br Star E,A	5	5	5
100	Do B	3¼	3¼	3¼
250	Brown F&W	23	23	23
250	Do B	18	18	18
1,400	Bruce El Co	83½	82	82
1,130	BulovaWatch	38½	37	38½
350	Butler Bros.	31	30	31
1,300	Ceco Mfg Co	58¾	56	57
500	Cent Ill P S pf	97¼	96¾	97¼
13,100	Do rights..	3¼	3¼	3½
300	Cen SW Ut.	150	140	140
150	Do pr pf.	103	102	103
150	Do pf....	99½	99½	99½
750	Do rights..	6	6	6
50	Chain Belt..	50¾	50½	50½
150	Chi C&G Rys	2¼	2	2
200	Do pf	15	15	15
200	Chi Corp....	51	48	51
2,250	Do pf....	57¾	56½	57¼
1,900	Chi Invest...	46¾	46	46
2,100	Do pf	55	54	54¾
300	Chi Yel Cab	29	29	29
6,650	Cities Serv..	59¾	58¾	59¾
200	City Ba Stre	33	33	33
400	Club Alum..	5¾	5¼	5½
450	Cmwlt Edis.	383	370	382
38,400	Cont Chi ctfs w i	97	90	97
300	Com Util	66	65¼	65¼
100	Consolidated	21¾	21¼	21½
50	Do pf	42½	42½	42½
1,000	Community T	29¾	28	29¾
50	Cons Steel..	42¾	42¾	42¾
10,700	Cord Corp..	29¾	28	29¾
250	Consumers..	10	10	10
50	Crane Co	46	46	46
100	Do pf	113¼	113¼	113¼
50

Bankers Trust
Chatham-Phenix
Nat'l City Bank
Manufacturers Trust
Chase National
Irving Trust
Bank of Manhattan
Rhod. Selection
Bought—Sold—Quoted
J. H. HIRSHHORN & CO.
50 Broad Street, New York
Telephones Hanover 5573-4-5

Internat'l
Rustless Iron
Chatham
Phenix
Liberty
Nat'l Bank
H. L. GOLDBERG & CO.
Members New York Curb Exchange
74 Trinity Pl. New York
Telephone WHItehall 4970

Bankers
Trust Company
Guaranty
Trust Company
Central
Hanover
Bank & Trust
Bought—Sold—Quoted
JESSE SPIER & CO.
Members Assn. of Bank Stock Dealers
67 Wall Street, New York
Tel. Whitehall 4282

All America
General
When Issued
Traded in on
New York Produce Exchange
Full information on request
W. J. Madden & Co.
Members New York Produce Exchange
25 Broadway New York
DIGby 8216

Int'l Rustless Iron
Permutit Com.
Macfadden Pub.
ATLANTIC INVESTING CORP.
William Thelle, President
67 Wall Street New York
Tel.: Bowling Green 3000

Chase
Bankers Tr.
JAMES T. FOX & CO.
INC.
10 East 43d St. New York
Telephone VANderbilt 0491

A Complete Service rendered to
BANKS-BROKERS-DEALERS
R. P. Weingarten & Co.
Members New York Curb Exchange
TWO RECTOR ST. NEW YORK
Telephone Hanover 7752

LATE CURB TRADING RECOVERS LOSSES

Final Prices Are Well Above Lows Established in Morning Session.

HARD HIT ISSUES REBOUND

Public Service of Northern Illinois Resists Pressure and Gains 79 Points on Day.

Although the general list on the New York Curb was badly unsettled in the early dealings yesterday, many active issues recovered sharply in the afternoon. The final prices in most instances were well above the low levels of the day. The net losses ranged from a fraction to 6 points.

Utility and investment trust issues were under heaviest pressure, but they were the first to bound back when the selling subsided. The widest losses at the close were recorded in such stocks as Electric Shareholdings preferred, Dayton Airplane and Engine, Central States preferred, American and Foreign Power warrants, Firestone Tire, United Gas Improvement, Northern States Power A, Allied Power and Light, Aluminum Company of America, Aluminum, Ltd., and American Cyanamid B.

A considerable number of stocks resisted the selling movement throughout the day and closed substantially higher. Conspicuous among this group were Memphis Natural Gas, Dixie Gas and Utility, Cities Service, American Light and Traction, Crocker Wheeler, Hall Printing, United Gas, Standard Power and Light, Glen Alden Coal and National Investors preferred. Public Service of Northern Illinois distinguished itself by advancing 79 points.

NEW SECURITIES ON CURB.

One Temporary and Twelve Formal Listings Are Approved.

The New York Curb Exeange has approved the following securities for formal or temporary listing:

Formal Listings.

SHENANDOAH CORPORATION—1,000,000 shares of convertible preference stock, par value $50, and 5,000,000 shares of common stock, without par value.

SISTO FINANCIAL CORPORATION—100,000 shares of capital stock, no par value.

ALLEGHENIES CORPORATION—300,000 shares common stock, no par value.

CURTISS AIRPORTS CORPORATION—Voting trust certificates for shares of common stock.

COOPER-BESSEMER CORPORATION—100,000 shares of $3 convertible cumulative preferred stock, Series A, no par value, with warrants, and 200,000 shares of common stock.

FOURTH NATIONAL INVESTORS CORPORATION—700,000 shares of common stock, no par value, with purchase warrants for common stock.

NICHOLAS BEAZLEY AIRPLANE COMPANY, INC.—100,000 shares of capital stock, par value $5.

CLARK EQUIPMENT COMPANY—227,366 shares of common stock, no par value.

LANDENDORF UNITED BAKERIES, INC.—90,000 shares of Class A stock, no par value, and 120,000 shares of Class B stock, no par value.

STRUTHERS-WELLS-TITUSVILLE CORPORATION—$3,750 shares of common stock.

INTERSTATE EQUITIES CORPORATION—250,000 shares of $3 convertible cumulative preferred stock and 250,000 shares of common stock, no par value.

GROUND GRIPPER SHOE COMPANY, INC.—$2,500,000 principal amount 6 per cent convertible sinking fund gold debentures, due July 1, 1944.

Temporary Listing.

CHAIN STORES DEVELOPING CORPORATION—150,000 shares of common stock.

Zonite-Forhan Merger Sought.

The Zonite Products Corporation is negotiating to acquire the Forhan Company, it was reported yesterday. An official of Zonite admitted that conversations had taken place, but said no transaction had been arranged. The companies manufacture drug sundries, toilet articles and antiseptics.

COMPANY MEETINGS TODAY.

Directors.

FOR DIVIDENDS.

American Home Products Corp. com.
American Lithographic Co.
Atlantic National Bank, Jacksonville, Fla.
Bancroft Trust Co. (Worcester).
Bell Telephone Co. of Penn. com.
Berry Motor Car.
Bunker Hill & Sullivan Mng & Concentrating.
Cryan (A. M.) Co.
Crook (J. W.) Stores Co. 7% pf.
Diamond State Telephone Co. com.
Fireman's Fund Insurance, San Francisco.
Fisk Rubber.
French Battery Co. pf.
General Refractories.
Hartford-Conn. Trust Co.
Holding Corp. of Amer. Lithographic, Inc., orig. pf.
Illinois Pacific Glass Cl. A and B.
Liquid Carbonic Corp. com.
Manayunk Trust Co. (Phila.).
Massachusetts Gas Co. com.
Northwest Engineering.
Petroleum Royalties Co. pf.
Rhode Island Ins. Co. com.
Telautograph Corp. com.
Toledo Edison Co. 7% and 6% pf.
Taylor Engineering & Mfg.
Union Bank & Trust Co. (L. A.) com.
U. S. Finishing.
Utica Gas & Electric Co. $6 pf.

OTHER MEETINGS.

American Typefounders Corp. 1st pf. & Continental Corp.
American Brown Boveri Elec. Corp.
Am. Metal.
Babcock & Wilcox.
Baldwin Locomotive Works.
Barnsdall Corp.
Belding Hemingway.
Bon Ami Co.
Brooklyn Union Gas.
Buffalo & Susquehanna R. R.
Bush Terminal.
By-Products Coke Corp.
Case (J. I.) Threshing Machine.
Central Alloy Steel Corp.
Central R. R. of N. J.
Chicago Fuse Mfg. Co.
Cleveland Ry.
Cleveland Stone Co. (The).
Commercial Credit, Baltimore.
Crown Zellerbach Corp.
Durant Motors.
Eagle-Picher Lead.
Erie Steam Shovel Co.
Federated Business Publications, Inc.
Great Lakes Transit Corp.
Hamilton Trust, Phila.
Hoe (R.) & Co., Inc.
Homestold Foods, Inc.
Hudson & Manhattan R. R.
Hunt Brothers Packing Co.
Illinois Pacific Glass Corp.
Inspiration Consolidated Copper.
Lycoming Mfg. Co.
McLennan, McFeely & Prior, Ltd.
Mid-Continent Petroleum Corp.
Midvale Co.
Montreal Telegraph.
National Electric Power.
National Public Service Corp.
National Shawmut Bank, Boston.
Nevada-California Electric Corp.
New Bedford Gas & Edison Light Co.
New York Ry.
Nichols Copper.
Northwestern Fire & Marine Insurance, Minneapolis.
Ohio Bell Telephone.
Pittsburgh & West Va. Ry. Co.
Pittsburgh Terminal Coal Corp.
Portland Electric Power.
Reading Co.
Richardson Co.
Rio Grande Oil.
Rockland & Rockport Lime Corp.
Scovill Mfg.
State-Planters Bank & Trust, Richmond.
Todd Shipyards Corp.
United Business Publishers, Inc.
United Drywood Corp.
Wabash Ry.
Yale & Towne Mfg.

EXECUTIVE COMMITTEE.

General Ry. Signal.

Stockholders.

SPECIAL.

Biltmore Mfg.
Cadillac Finance Corp.
Canadian Car & Foundry Co., Ltd.

ANNUAL.

Alberta Pacific Grain Co., Ltd. (7%).
Fulton Iron Works Co.
Montreal & Southern Counties Ry. Co.

TRANSACTIONS ON THE NEW YORK CURB EXCHANGE

WEDNESDAY, SEPTEMBER 25, 1929.

	Total Stocks.	Domestic Bonds.	Foreign Bonds.	Total Bonds.
Day's sales...	1,852,800	$1,915,000	$320,000	$2,235,000
Tuesday	1,749,800	1,785,000	334,000	2,119,000
Monday	1,787,900	1,706,000	204,000	1,910,000
A year ago..	1,176,200	1,781,000	339,000	2,120,000
Year to date.	349,527,905	340,009,000	61,311,000	401,320,000
1928 to date.	133,006,382	517,521,000	153,088,000	670,609,000

1929 High.	Low.	Stock and Dividend Rate.	First.	High.	Low.	Last.	Net Ch'ge.	Closing Bid.	Ask.	Sales.
211/4	16¼	Aeronautical Indust....	20¾	20¾	20¼	20½	— ⅝	20	20½	800
22¾	15¾	Aero Supply Mfg., B...	16¾	16¾	15¾	15¾	— ¾	15¼	16¼	1,300
45¾	32¾	Aero Underwriters.....	32½	32½	32½	32½		32	33	400
57¾	39	Ainsworth Mfg. (12½)..	45¾	45¾	45	45	— 1¼	44	46	200
20¼	13¾	Air Inv., Inc., v. t. c..	14¾	14¾	13¾	13¾	— 1¼	13¼	14	200
40¾	27	Air Inv., Inc. cv. pf..	27	27	27	27	— 3	...	...	100
94¾	48¾	Airstocks, Inc., v. t. c..	48¾	49¼	48¾	49¼	+ ¾	49	49½	300
161	144	Alabama Gt. So. (7)....	145	145	145	145	— 5	140	150	100
167	144	Alabama Gt. S. pf. (7)	150½	150½	150½	150½	...	145	150¼	50
23	4	Alexander Industries...	6	6	4	4	— 2½	4	4½	800
13½	11	Allen Mfg. Co., B (1)..	12	12	11	11	— 1	6	13	400
32½	29½	Allen Mfg. cv.pf.,A(7½)	29½	29½	29½	29½	— 1	26	31	200
14½	10	Allied Aviation.....	11	11	11	11	— 1¼	...	...	200
110	44¼	Allied Power & Light..	61¼	61½	57¾	59¼	— 3	58	78¾	5,400
79¾	70	Allied P. & L. 1st pf.(5)	78	78	78	78	...	77¾	79¾	100
85	72	Allis-Chalm. Mfg., new	73½	74	73½	73½	— 1½	71	73½	900
7½	1⅝	Allison Drug Stores, A.	3½	3½	3⅜	3⅜	— ⅛	2½	2⅞	100
5½	1	Allison Drug Stores, B.	1⅝	1⅝	1⅝	1⅝	— ⅛	1⅝	1⅞	100
54½	33	Alpha Port. Cement (3)	32	32¾	32	32¾	— 1¾	31½	33¾	1,100
539½	145	Aluminum Co. of Am....	404½	410	404½	410	— 15	415	452	200
108½	103¼	Alum. Co. of A., pf. (6)	107¼	107¼	107¼	*107¼	–1–1½	105¾	107	100
260	106¼	Aluminum Co., Ltd.....	245	245	245	245	–16	231	240	100
41	28	Alum. Goods Mfg.(1.20)	29½	29½	28½	29½	— ...	...	...	200
47½	35	Am. Arch Company (3)	37½	37½	37½	37½	— ...	37½	39½	100
22⅝	14¼	Am. Brit. & Continen..	17¼	17¼	17¼	17¼	— ...	17	17½	400
23	5¾	Am. Bv. Sq. Fd. Sh. ctf	17	17	16	16	— 1	12	17	600
44½	16¼	Amer. Chain.....	42¼	42¼	41	42	+ 1½	41	47	800
84⅞	36¼	Am. Cit. P. & L., A(a3)	64	64	62	63⅝	— 1⅝	60	63⅝	400
60½	23¼	Am. Cit. P.&L.,B(b10%)	46	46	43⅝	44	— ½	44	44⅝	4,500
49¾	35¾	Am. Colortype (½).....	35½	35½	35½	35½	— 1½	35½	38	100
31⅝	22	Am. Com. Pr., A (330c)	23⅜	23	23⅜	23	— ⅛	23	29	3,600
50	22	Am. Com. Pr., B (330c)	44½	44½	43	44½	...	43	44¾	1,100
11⅞	5¼	Am. Comwith. Pr. war.	8¼	8¼	7⅝	8¼	...	...	8¼	5,400
.72	⅛	Amer. Control.....	⅛	⅛	⅛	⅛	...	...	...	100
69½	39½	Am. Cyanamid. B(1.60)	61¾	63	57¾	58⅝	— 2½	58¾	59	20,500
29	6¼	Am. Dept. Stores.....	8	8	8	8	...	8⅝	9	300
124	110	A. D. T. N. Y. cv. pf.(7)	110¼	110¼	110¼	110¼	...	110¾	112	50
32½	31	Amer. Equities.....	32¼	32½	32¼	32¼	+ ¼	32¼	...	4,100
174	52¼	Am. For. Power war..	157	165	150¼	153	— 5	156	159	3,200
224½	128	Am. Gas & Elec. (11)..	204	206¾	197½	206¾	+ 2¾	202	205	5,900
109¾	99	Am. Gas & Elec. pf. (6)	103¼	104	103¼	104	+ 1	103¼	107¼	300
42¾	20	Am. Invest., Inc., B..	35¾	37¾	33	35	— ⅞	34¾	35	19,700
24½	10	Am. Invest., Inc., war.	17	17	17	17	...	21	21¼	6,700
97¾	77	Am. Laundry Mch. (4)	95¼	95¼	94½	95¼	— ...	...	...	50
392	205	Am. Lt. & Tract. (10).	344½	359	344½	359	+15	353	359	1,150
59¼	37	Amer. Mfg. Co. (3).....	56	56	56	56	— ¼	56	59	25
8¾	3¼	Am. Maracaibo.....	3½	3½	3½	3½	— ⅛	3	3½	1,700
18¾	5⅝	Amer. Natural Gas.....	16⅞	16⅞	15⅞	16	— ⅝	16	16⅜	900
70	59¼	Amer. Phenix Corp. (2)	66	66	66	66	...	66	72	100
89	81¾	Am. Salamandra (7¾)..	85	85	85	85	— 4	84	95	100
30	25	Am. & Scot. Inv. (1.20)	27½	27½	27½	27½	+ ¼	27¼	27½	100
28¾	25	Am. St. Pub. S. A(1.60)	28¾	28¾	28¾	28¾	+ ¼	28	28¾	400
71½	25¾	Am. Superpower.....	58¾	59¼	56¾	57¾	+ 1¾	57¾	58	53,000
100¼	94¼	Am. Superpr. 1st pf.(6)	98½	98½	98½	98½	— ½	95½	98	400
94½	88¼	Am. Superpower pf.(6)	93	94¼	93	94¼	+ 1	94	95	2,800
3¾	3¼	Am. Thread pf. (25c)...	3¼	3¼	3¼	3¼	...	3¼	3½	1,500
31½	25¼	Am. Yvette Co., Inc...	31½	31½	30¾	31	— ...	30¾	31	700
25¾	19	Anchor P. Fence,n.(12)	21	21⅜	19	20⅜	— ¼	20⅜	20¾	1,500
76	28½	Anchor P. Fence(a3.40)	62	62	61⅜	61⅝	— 2⅜	60	61	200
18	14¾	Anglo-Am. V. c.o.d.(35c)	15	15	15	15	...	13	15¾	100
45¾	33	Anglo-Chilean	36	36	35½	36	...	34	36	100
39	20	Apex Electrical Mfg...	30½	30¾	29	30¾	— 1	30¾	31	1,400
58¾	22¼	Arcturus Radio Tube..	40¼	41	40¾	40¾	— 1¼	40¾	41	1,000
8	1⅝	Argo Oil	1⅝	1⅝	1⅝	1⅝	— ...	1⅝	1¾	100
47	28	Arizona Globe Copper..	41	41	41	41	— 1	41	47	100
58	23¼	Arizona Power	34¾	34¾	34¼	34¼	— ¾	33¾	34¾	200
26	3¾	Arkansas Nat. Gas.....	24¾	24¾	23¾	24¼	— ⅛	24¼	24⅝	12,800
24¾	6¾	Arkansas Nat. Gas A..	23¾	24	22¾	24	— ...	23¾	24	24,500
8¾	7¾	Ark. N. G. cum.pf.(60c)	8¾	8¾	8¼	8¾	— ...	8¼	8⅝	100
8	6¾	Asso. Dyeing & Ptg....	6¾	8	6¾	7¾	— ...	6¼	7¾	600
15½	9¼	Asso. Elec. Ind. Ltd..	9¾	9¾	9¼	9¼	— ...	9¼	10	4,700
72⅝	49¼	Asso. G.& Elec.A(2.40)	71¼	72¾	71	71⅝	...	71¼	71¾	25,800
28½	5½	Asso. G. & Elec.deb.rts.	26	26	24¾	25	— 1	24¾	25	8,500
35½	8	Asso. Rayon	8	8	8	8	— 1	5	9½	300
87¾	50	Asso. Rayon pf. (6).....	50	50	50	50	— 3⅝	50	53⅝	300
2	½	Atlantic Fruit & Sugar	½	½	½	½	...	½	¾	200
15⅞	7¾	Auto Voting Machine..	11½	11½	11½	11½	— 1½	11½	12½	300
29¾	17½	Auto V. M. cv.pr.pt.(2)	21¾	21¾	21¾	21¾	— 1	21½	22	300
89½	32¾	Aviation Corp. of Am..	50	50	48	48	— 2¼	47¾	48	2,500
110	44¼	Aviation Credit	15¼	15¾	15¼	15¾	— ...	15¾	15½	100
49¾	24	Aviation Securities....	25	25	23	23	— 2	23	25	400
43¾	32	Axton Fish.Teb.A(3.20)	33	33	33	33	— 1½	33	34½	200
22	3	Bahia Corp	3¼	3¼	3¼	3¼	+ ⅛	3	5	300
24	14¾	Bellanca Aircraft	17¾	17¾	17¾	17¾	+ ⅛	17	18	600
190	168	Bell Tel. of Canada (8)	168	168	168	168	...	168	182½	270
118¾	113	Bell. Tel. of Pa.pf.(6½)	117¼	118¾	117¼	118¾	+ 3	114½	120	50
27	22	Bickfords, Inc. (1).....	22¼	22¾	22¼	22¾	— ...	22	22¼	100
57¾	34½	Bliss Co. (E. W.) (1)..	39½	39½	38¾	39½	— ...	39	40	1,200
84	64½	Bohack (H. C.) Co.....	80	80	79	79	— 1	78	82	200
29¾	19	Blue Ridge Corp. (1)...	19¼	19¼	19¼	19¼	— ...	19	20	12,400
55¼	45¾	Blue Ridge Corp. pf....	44	44¼	44	44	— ...	44	44¼	4,400
81¾	48¾	Brazil Trac. & Lt. (2).	60¾	60¾	57	58¾	— 2	58¼	58¾	9,500
10¾	4⅝	Brit. Celan., Ltd. rcts.	6¼	6¼	6¼	6¼	— ...	6	6¼	500
21¾	16	Budd (Edw.) Co. (1¼)..	21¼	21¼	21	21⅛	— ⅛	21	22	1,200
39¾	28	Bulova Watch.....	38¾	38¾	37¾	38¼	+ ⅛	35¾	39	1,700
5¼	3⅞	Burma Cp., Ltd., rcts. (†31c)	4¼	4¼	4¼	4¼	— ...	4¼	4¼	2,200
17⅜	15⅜	Burco, Inc., w. i.....	16	16⅜	16	16½	— ⅛	15½	16⅜	1,500
8	6¾	Burco, Inc., war., w. i.	7¾	7¾	7	7¼	— ...	7	7¼	800
46	45	Burco, Inc., cv. w. i....	43	45	43	45	+ 1½	43	45½	500
44½	25⅝	Butler Bros. (2)	30¾	30¾	30¼	30½	— 1	30¼	30¾	200
8	7⅛	Bwana M. Kubwa Cop....	7¾	7¾	7¾	7¾	— ⅛	7¾	8	2,300
19⅜	12	Cable Radio T., v.t.c...	13	13	12⅜	12⅞	— ⅝	12¼	13	600
4½	3⅝	Cables & W., Ltd.,rcts.	3⅞	3⅞	3⅞	3⅞	— ⅛	3¾	4	300
5⅞	3⅞	Cables & W., Ltd., B rcts.	3½	3¼	3¼	3½	— ⅛	3¼	3⅜	1,300
5¼	4⅛	Cables & W., Ltd., pf. rcts.	4⅝	4¾	4⅝	4⅝	— ...	4¼	4½	800
17⅞	1¼	C. A. M. Co. ctfs.....	1½	1½	1½	1½	— ...	1½	1⅝	5,700
12¾	7¼	Canadian Marconi	7¾	7¾	7¼	7¾	— ⅛	7¼	7¾	7,100
79½	37½	Capital Admin., A	63¾	74¾	62¾	72½	— ...	71½	72¼	1,400
21¾	15¾	Carnegie Metals.....	16¾	18¾	15¾	18¾	+ 2	16¾	18	100
88	69	Caterpillar Trac. (3)..	77¾	79¾	75¾	79¾	+ 1¾	76¾	79	1,100
57¼	25¾	Celanese Corporation....	31¼	31¾	31¼	31½	— ...	31¼	34	1,000
122	80¼	Celanese Cp. 1st pf. (7)	90	90	90	90	— ...	80	92	200
19⅝	5¾	Central Atlantic States	16¼	16¾	15¾	16¾	— ...	16¾	16¾	4,300
56½	35	Cent. Pub. & Ut. (1.75)	56	56¼	56	56	— ¼	56	56½	6,300
39¼	26¾	Cent. & South. Util.new	30¾	32¼	30¾	32¼	+ 1¾	32	32¾	6,300
83¾	36½	Cent. States Elec.(140c)	76¾	76¾	72	75	— 1¾	74½	75	8,300
420	97	Cent. S. El. cv. pf. (6)	390	390	386	386	— 10	382	387	300
211¾	119	Cent. S. E.cv.pf.new(6)	194	194	191	191	— 3	186	189¾	500
13	7	Centrifugal Pipe (60c).	7⅞	7⅞	7⅞	7⅞	— ...	7¾	7¾	100
42¾	30	Chain Store Stock (b6)	37¾	37¾	37	37	— ½	36	38	900
2	2	Chi. & N. W. bond rts.	2¼	3¼	2	2¾	— ⅛	2¾	3	19,800
4	2½	Chief Consolidated	3	3	3	3	— ...	2¾	3¼	100
109	97¼	Childs Co. pf. (7).....	106	106	106	106	— 1	106	105	10
107½	102	Cities S. Pr. & Lt.pf.(7)	102	102	102	102	— ¼	101¾	102½	100
115	89¾	Cities S. Pr. & Lt.pf.(6)	89¾	89¾	89¾	89¾	— ¼	89¾	91	100
98¾	85¾	Cities Service (130c)...	95¼	96¼	95¼	96¼	+ ¾	96¼	...	123,000
98¾	93½	Cities Service pf. (6)...	94¾	94¾	94¼	94¾	— ...	94¾	94¾	500
67	60	Clark Equipment (3).....	62¾	64½	62	64¾	— 1	63½	64¼	2,600
118¾	60	Clev. Elec. Illum. (30c)	100	100	100	100	— 3½	96	103	200
32	22	Elec. Tractor	27	27	27	27	— 2	27	29	1,300
33½	5¾	Club Aluminum Uten....	5¾	5¾	5¾	5¾	— ...	5	7¾	100
68	36¾	Cohn Hall Marx (2½)..	67	68	67	68	+ 1	67½	68½	200
40¾	38	Cohn & Rosenberg,Inc.	39	39	38¾	38¾	— ...	38	40	500
15	6	Colon Oil	8¾	8¾	8¾	8¾	— ...	8¾	8¾	1,000
33¾	28	Columbia Pictures.....	32	32½	31½	32¼	+ ¼	32	33½	1,300
2	¾	Columbia Syndicate	...	...	...	...	...	...	...	100
84½	77	Comi. Inv. Trust new..	82	84½	80	82¾	— ...	81½	82¾	13,300
69¾	64¾	Comi. Solvents new....	64¼	65	62¾	64¾	— ...	63¾	64¾	30,400
449¾	214¾	Comwith. Edison (8)....	360	360	360	360	— 35	355	385	1,000
102¾	97¾	Comwith. Pr. pf. (6)....	101¼	101¼	101¼	101¼	— ...	101¼	102¾	100
29¾	22	Comwith. & So. (60c)...	24¼	24¾	23¾	23¾	— ¼	23¾	24	76,600
12¾	8¼	Comwith. & So. war....	9¾	9¾	9	9¼	— ...	9¼	9¾	32,500
68¾	45	Comwith. Util., B(50c)	65	68¾	65	68	+ 4	67	68	8,000
1¾	⅛	Comstock Tunnel	...	...	...	...	...	...	...	400
44½	25	Consolidated Aircraft..	25¾	26¾	25¾	26¾	+ ¾	25	25¾	100
16	8¾	Consolidated Copper....	9	9	9	9	...	8¾	9	1,400
50¾	31¾	Cons. Dairy Prod. (12).	35¾	35¾	35	35	— ...	34½	37¾	100
160	88¼	Cons. Gas Balti. (3)....	135¾	138¾	135¾	136¾	+ 1¾	136¾	139	600
38¾	29¾	Cons. Gas Util., A(2.20)	37¾	38¾	37¼	37¾	— ...	37½	38¾	3,200
35	15	Cons. Instrument	15	15	15	15	— ...	15	17	1,100
21	15	Cons. Laundries	15	15	15	15	— ...	15	15¼	500
39¾	25	Cons. Retail Stores (1)	25	25	25	25	— ...	24¾	27	400
23¾	18	Cons. Theatres	20¾	20¾	20¼	20¾	+ ¼	20	21	400
29	16¾	Continental Oil	19¾	19¾	19¼	19¾	— ...	19	20	400
58¼	37¾	Cooper Bessemer (2)....	57¾	57¾	57	57¾	— ¼	56¾	57¾	400
52¾	46	Cooper Bess. pf. A (3)	50¾	50¾	50¾	50¾	— ...	49¾	50¾	200
37¾	27¾	Card Corp.	32¾	33¾	30¾	33	...	32¾	34	6,400
41¾	30	Corroon & Reynolds.....	39	39	39	39	— ...	38	40	2,300
123	97	Corroon & Rey. pf.A(6)	114	115	114	115	— 1	114	118	300
101	45	Cosden Oil	93¾	93¾	92¾	92¾	— ¾	92	97	1,900
25½	15¾	Courtaulds, Ltd. (70c)..	16¼	16¼	16¼	16¼	— ...	16¼	17	100
44¾	38	Cream of W. v. t. c. (2)	40¾	40¾	38	39¾	— 3	38	39¾	5,500
11¾	7¾	Creole Petroleum	8¾	8¾	8¼	8¾	— ¼	8¼	8¾	3,100
1⅝	⅛	Cresson Cons. (.08).....	...	...	...	...	...	...	...	400
749¾	127½	Crocker Wheeler	709	727	709	727	+23	725	785	800
78¾	63	Crocker Wheeler, w.i...	74¾	75¾	70¾	70¾	+ 3¼	70¾	75¾	8,100
62¾	42¼	Crowley Milner (2).....	44	44	44	44	...	44	47	100
2⅞	⅝	Crown Cent. Petroleum	1	1	1	1	...	...	...	200
48¾	37	Cuneo Press	41	41	40	40	— 1	40	45	200
94¾	84	Cuneo Press pf. (6½)..	86	86	86	86	— 1	85	87	100
15¾	5¾	Curtiss Airports v. t. c.	8¾	8¾	8¾	8¾	...	8¼	9	900
13	7⅞	Curtiss-Wright war....	8¾	8¾	7⅞	7⅞	— ...	7⅞	8	900

OTHER MEETINGS.

39¼	28½	Davega, Inc. (1¼).....	34¾	34¾	34¾	34¾	— 1¼	34¾	35¼	100
48¾	14	Dayton Air & Engine..	26	26	25	25	— 1	25	26	5,100
643	511	Deere & Co. (6).....	625	625	621	621	— 6	618	625	240
26⅞	11¼	De Forest Radio.....	17¼	17¾	16	16¼	— 1¼	16	16¼	10,300
10¾	7½	De Havilland, Ltd.,rcts., old (50c)	8¾	8¾	8¾	8¾	...	8¼	8⅝	200
27	22	De Havilland Air, Ltd., rcts., new (50c).....	22¼	22¾	22¼	22¾	— ...	22

CORPORATION REPORTS.

Results of Operations Announced by Industrial and Other Organizations.

Atlantic, Gulf & West Indies.

For the seven months ended on July 31 the Atlantic, Gulf & West Indies Steamship Lines and subsidiaries report a net income of $2,075,661 after depreciation, taxes and charges, equal after preferred dividend requirements to $8.39 a share on 199,512 shares of no par stock, against $576,726 or $8 cents a common share in the corresponding period last year.

Normandie National Securities.

For the first three months of operations, ending on Aug. 31, the Normandie National Securities Corporation reports earnings of $131,391 after all charges and provision for Federal taxes. This is at an annual rate of $526,364, against preferred stock requirements of $250,000.

Beatrice Creamery.

For the six months ended on Aug. 31 the Beatrice Creamery Company reports a consolidated net income of $1,328,118 after charges and Federal taxes, equal after preferred dividend requirements to $5.60 a share on 195,684 shares of common stock.

Western Bank Chain Gets 2 Units.

MINNEAPOLIS, Minn., Sept. 25 (AP).—Acquisition of the Austin (Minn.) National Bank and the Austin National Company by the First Bank Stock Corporation through exchanges of stocks was announced today. This brings the number of banks in the holding company to forty-nine, with combined resources of $356,769,000.

SECURITIES AT AUCTION.

The following securities were sold at the auction salesrooms of Adrian H. Muller & Son yesterday:

$12,000 Salt Lake & Utah Ry. 6% bonds, 1944, 23%.

Consolidated Public Utilities Company $6 cum. preferred, 741 shares; Consolidated Public Utilities Company, Class A partic., 1,087 shares, $1,500 lot.

Rochester and Pittsburgh Coal Company preferred (Inc. Pa.), 4 shares, $146 lot.

Bregeat Corp. of America 7% cum. preferred, 40 shares, $8 lot.

Service Appliance Company, Inc., 400 shares common; Service Appliance Company, Inc., 8% preferred, 100 shares, $9 lot.

Service Appliance Company, Inc., common, 80 shares, $1 lot.

Mophiste Products Company, 50 shares, $5 lot.

General Automatic Lock Nut Corp. (Inc. Del.), 50 shares, $300 lot.

Electrol Corporation of America V. T. C., 2,500 shares, $14,000 lot.

Federal Sugar Refining Company, common, 40 shares, $22 lot.

North Star Mines Company, 150 shares, $69 lot.

Consolidated Indemnity and Insurance Company, 100 shares, $18 per share.

Memphis Hotel, 1,581 shares, $1 per share.

Twemo Corp., common, 20 shares, $1 per share.

Twemo Corp., preferred, 20 shares, $4 per share.

Detroit Oil Corp., 1,000 shares; Cassiar Furs, Inc., 10% cum. preferred, 33 1-3 shares; Keystone Tire and Rubber Company, ⅛ share, $25 lot.

Dow Chemical Split-Up Approved.

Special to The New York Times.

MIDLAND, Mich., Sept. 25.—Approval of a stock split-up, giving four additional shares of no par value stock for every one now held, was given at a special meeting of stockholders of the Dow Chemical Company here today. The present authorized issue of 200,000 shares will be increased to 1,000,000. Only 120,000 shares are outstanding. The present price is $400 a share. The new stock is expected to sell at $80.

CURB BID AND ASKED QUOTATIONS

Closing quotations for issues not traded in on the Curb Exchange yesterday:

	Bid.	Asked.
Aero Supply M. A	47	55
Agfa Ansco	33	35
Aluminum Indus.	40	45
Am Beverage Corp	53½	60
Am Cyanamid, A	55	60
Do pf	124	140
Am D Strs 1st pf		76
Am Lt & Trac pf	102½	114
Am Meter Co	117	120
Am Transformer	23	24
Amsterdam Trad'g	32	36½
Angus ctfs	11¼	13
Do pf, A	48	50
Angle-Am non-vot ctfs of dep	13	13½
Apponaug Co	65	75
Armstrong Cork	73	76
Atlan Coast Fish	49	50
Atlantic Lobos	1¼	1½
Do pf	1⅞	2
Atlas Plywood	65	67½
Atlas Portld Cem	43	48
Beacon & Hedges	8½	9
Do cum pf	18	20
Bendix	135	147
Blauners	46	47
Blumenthal S	88½	96
Borne Scrymser	26	28
Botany Mills	1	3
Bridgeport Mach	4½	4⅝
Bright Star E B,B	2	5
Brill Corp, A	21	23
Do B	8½	9½
Brillo Mfg	18	18⅝
British So Africa	10	11
British-Amer Oil	70	71
Buckeye Incub	67	68
Budd Wheel	75	80
Do new	19½	21
Do rights	2⅛	3⅛
Buff, Niag & E P	125	130
Bulova W conv pf	42½	42⅝
Buzza Clark, Inc	5	7½
C A M Co cum pf	11	20
Can Indus Alc, A	15	20
Capitol Adm pf, A	36½	30
Carib Syndicate	2⅜	3
Celluloid Corp	32	35
Cent Pow & Lt pf	93	
Cen States El war	80	90
Charis Corp	27¾	30
Chain Store Prod	19½	19⅝
Chesebrough Mfg	186	190
City Mach & Tool	33	34
Colgate-Palm-Peet	66	67
Do pf	96	97
Colts Pat F Arms	36½	40
Colum El Pw, new	15	
Co His Am De F	100	104
Copeld Prod, Inc, A	11	12
Cumb Pipe L, new	60	66
Curtiss Flying Svc	17	19
Curtiss Aero Exp	33	34
Curtiss & Sons	20	21
Darby Petroleum	11⅜	12
Davega, Inc	66	68
Davenport Hosiery	25	26
Detroit Motorbus	6	10
Dinkler Hotels	22½	23¼
Dur D Raz pr pf	39	40
Duz Co, Inc, A	1	1½
Do ctfs	¾	1
Economy Grocery	45	55
Educat Pictures pf	50	80
Empire Steel	25	28
Eureka Pipe Line	50	58
Fabrics Finishing	6	8
Fan Farm Candy S	23	
Fed Bus Pub 1st pf	27½	30
Fedders Mfg, A	24	30
Film Inspect Mch	2	3
Fire Assn of Phila	47	50
Fire Tire & R pf	106	108
Folt-Fischer Corp	22½	
Foote Br Gear & M	22	24
Foundatn For Shs	8¼	11
Franklin Mfg pf	80	88
Freed-Eiseman Rad	2¼	4
French Line, B	43	46
Galena Signal	5	8
Do pf new	81	85
Do pf, old	77	85
General Alloys	8	9
Gen Indus Alc	30	30¼
Georgia Power pf	95½	101
Goldberg Stores	10	15
Do pf	75	83
Golden St Milk Co	55	60
Goth Knitbac Mch	5¼	5½
Grnfield Tap & Die	22	25
Grief & Brother	10	15
Do pf Xw	90¼	93½
Ground Gripper pf	45	47
Griffith (D.W.) A	1½	2
Guardian Fire As	88	90
Habirshaw	20	35
Hall Lamp	22	27
Hecla Mining	17¼	17½
Horn (A. C.) Co	10	15
Horn & Hardart	57	62½
Huyler Strs of Del	19	19½
Illinois Pipe Line	300	307
Imp Oil of Can rts	37	38¼
Indus Finance ctfs	36	37½
Indiana Pipe Line	28½	29⅜
Internati Cig Mch	38	45
Internati Projector	60	70
Internatl Utilities part pf	92½	94
Iron Cap Copper	3½	4
Italian Superpwr	23½	23⅝
Johnson Motor Co	42	48
Jonas & Naumburg	7⅜	10¼
Kalamazoo Stove	95	105
Kerr Lake	7	7½
Keyst Aircrft Crp	35	44
Kobacker Store	40	45
Kruskal & Kruskal	14	16
Lackawanna Sec	94½	96
Lazarus F & R Co	32½	38
Do pf	96	98
Leath & Co	15	17½
Do pf	38	42½
Lefcourt Realty	20½	22
Do pf	33¾	34
Ley (Frd T) & Co	50	50½
Lion Oil Refining	30	32½
Loft Brothers	10	15
Loews, Inc war	3	10
Magdelena Synd		3
Mangel Stores	31	31⅜
Manhattan Rub	65	
Manning-Bowmn A	16	18
Marlon Stm Shov	23½	24
Marland Oil Mex	2⅞	3
Marmon Mot Car	125	130
May Hos cum pf	35	
McCord Rad ct B	27	28½
Mer & Mfg Trans	32½	34
Metal Tex pf	42¾	45½
Metal & Thermit	172	
Metro 5c to 50c Stores A	6	14
Do B	3½	5½
Mid West Utils	500	540
Midvale Co	53	56½
Miller & Sons	51½	55
Modine Mfg Co	65	72
Monongahela W Pa Pub S cum pf	23	28½
Moore Drop Forg A	69	77
Mountain & Gulf	¾	1
Nachman Spring	40	55
Nat Baking	7½	8½
Nat Bankwire Corp	32½	50
Nat Bat Co pf	45	50
Nat Candy Co	31	32½
Nat Elec Pow A	43	48
Nat Pub Serv B	50	75
Nat Rub Mach	29⅝	30
Nat Screen Serv	25	25½
Nat(The)Toll Br A	14	15
Nat Trade Journal	11	14
Neisner Brothers	98	100
Do pf	210	230
Nelson (Herman)	24½	26
Neptune Meter	18⅝	20
Newberry (J J) pf	101½	102
Do new	3	4½
New Eng Fuel	3	4½
N Y Pet Royalty	17⅛	18
N Y Transit new	15	19
N Amer Cement	4	7
North War conv pf	39	40¾
North East Pow	60	74
Northern Pipe Line	50	56
N Ont Lt & Pow	77	

	Bid.	Asked.
Oilstocks Ltd B	15¼	16½
Ovington Bros pf	7	8
Pac Coast Bis pf	53	60
Pac Tire Corp spec	21	22
Penn G & E A	22	25
Penn Mex Fuel	28	30
Penn Ohio Ed	90	93
Do opt war	55	90
Do B war	25	34½
Perfection Stove	60	85
Philip Mor Con A	5	9
Plymouth Oil	24½	26¼
Potrero Sugar	6	7
Power Secur	13½	15
Pratt & Lam	73	76½
Pren Wall conv	2	4
Prop Silk Hos M	23	24
Prud Co pf	99	101
Rath Pack	32	35
Raybestos	116½	
Repetti Candy	1⅜	1½
Reyn Metal R	42	44
Rice Stix D G	18	18½
Rich	28½	33½
Do pf	98	
Rich Rad	5	8
Do cum pf	16	23
Ross G & T	46	49
Rubertoid Co	71½	73½
Ryerson	42	44
Safe T Stat	19	35
Safety C H & L	180	200
Salt Creek Prod	3	3
Scotten Dillon	23	28
Scovill Mfg	63½	66
Seeman Bros	55	67
Sellerling R	26½	27¾
Shreve El D P L	10	30
Sikorsky Avia	32	43
Silver (I) Bros	65	70
Do pf	104½	110
Smith (A O)	255	260
S Am G & Pet	1⅝	2
S Penn Oil	193	211
Southeast P & L	112	125
Do prior pf	89	90
Do war	68	70
Do tr ctfs	105	
Southern Ash	35½	37
Southern P L	22	23
Southern Strs A	3	9
Sw Penn P L new	56	62
Sw P & Lt pf	107¾	110
Stahl Meyer Inc	395	740
Stand Dredg	25	36½
Do conv pf	35½	38½
S G Ches	47	47½
S O Ohio	111½	113¾
Stand Screw	170	190
Stn (A) & Co pf	88	90
Stinnes (Hugo)	11⅜	13
Strauss (N)	21½	23
Stroock & Co	35½	37½
Swan Finch Oil	10	13
Tenn Prod	17	21
Thompn Star pf	40	41
Tishman Rlty&Con	61	62
Tobacco & All Stks	41	42
Toddy	30½	33
Do B vtc	12	13
Travel Air Corp	45	47½
Tri-Conti Corp pf	108	108½
Union Tobacco	2¾	4
Un Milk Prod pf	70	75
Un Profit Shar pf	8	10
U S Asbestos	53	56
U S Finishing	100	150
Do pf	98	100
U S Gypsum pf	115	125
Universal Aviation	10½	15
Universal Pictures	18½	20
Utah Apex	2¾	3¼
Van Camp Milk pf	86	90
Venezuela Mex Oil	75	80
Vogt Mfg Co	31	32¾
Waitt & Bond, A	19	20
Do B	12¾	14½
Wahl Co	13	15
Western Power pf	105	106
West T & S	35	36
Widlar Food Prod	27⅝	28½
Wieboldt Stores	53	56
Williams, R C	23½	24½
Winton Eng cv pf	65	80
Woodley Petrol	4¾	4⅝
Worcester Salt	90	100
Yellow Taxi, N Y	28½	34¾

MINING STOCK QUOTATIONS

SAN FRANCISCO.

COMSTOCKS.

Best Belcher	.05
Challar	.08
Concordia	.02
Gould and Curry	.06
Justice	.40
Mexican	1.52½
Potosi	.08
Savage	.02
Uncle Sam	.06
Union	.09

TONOPAH DIVIDES.

Brougher	.03
Divide	.07
Harmill	.50
Keystone	.02
McNamara	.02
Do Crescent	.02
West End	.03

GOLDFIELDS.

Booth	.04
Consolidated	.80
Deep Mines	.03
Florence	.02
Grandma	.05
Great Bend	.02
Lone Star	.04

CALIFORNIA.

Acme	.11
Aladdin	.10
Amal Mines	.06
Banner Dev	.06
Belmont Osborn	.36
Butte	.22
Central Eureka	.85
Do pf	.70
Dbc Butte	1.05
Dobbin Ophir	.07
Idaho Maryland	.30
Lucky Strike	.16
Mineral Mt	.08
National Silver	.34
Orlando	.07
Pacific Mines	1.30
Quick Silver	.19
Royal Dev	.08
Sugarman	.06
Union Mines	.03

OTHER DISTRICTS.

Mador	.03
Black Bear	.16
Black Warrior	.05
Carrie	.02
Comstock Silver	.02
Haycock	3.00
Divide Ex	.04
Gold Hill	.46
Goiconda	.85
Jack Waite	.01
Kingman Silver	.02
Pony Meadows	.03
Round Mt	.13
Rosetta	.02
St. Joe Cons	.82
Simon	.05
Sunset	.02
Treasure Vault	.07
White Caps	.15

COLORADO SPRINGS.

	Bid.	Asked.
Cresson	.50	
Golden Cycle	16.50	17.20
Granite	.20	.30
Holly Oil	.05	.05¾
Holly Development	.80	1.05
Holly Sugar, pfd	.84	.86
Holly Sugar, com	.40	.41
MacBunie O. & D	.12½	.17
Portland	.05½	.06½
Table Mesa Oil	.15	.20
United Gold Mines	.12¼	.13¾

SALT LAKE CITY.

Sales.	High.	Low.	Last.
24,000 Alta Tunnel	.02¾	.02¾	.02¾
1,000 Bingham Met	.06	.06	.06
1,500 Central Stand	.09	.08	.09
300 Colorado Con	.10¾	.10¾	.10¾
1,000 East Standard	.02	.02	.02
1,700 Eureka Bull	.97	.96	.96
100 Eureka Lily	1.37½	1.37½	1.37½
21,400 Lehigh Tintic	.13	.11½	.11½
1,500 Monlead	2.45	2.40	2.45
2,100 Moscow	1.32½	1.30	1.32½
350 New Quincy	2.15	2.10	2.15
500 Norfolk	5.50	5.50	5.50
4,000 Norsto	.09	.09	.09
3,400 Rico Arg	.30	.30	.30
275 Sil. King Co	12.75	12.50	12.62½
500 So. Swd	.03	.03	.03
100 Tintic Std	12.87½	12.87½	12.87½
200 Walker	6.25	6.25	6.25

SPOKANE.

Sales.	High.	Low.	Last.
1,000 Bobby Anderson	.31½	.31½	.31½
2,500 Dickens	.07½	.07½	.07½
500 Goldenda	.37	.37	.37
8,000 Jack Waite	.11½	.11½	.11½
1,000 Mexican Premier	2.30	2.30	2.30
6,300 Montana Mines	.48½	.47	.48½
500 Sunshine	8.50	8.50	8.50
1,700 Tamarack	.53	.53	.53
3,000 Wellington	.06	.06	.06

TORONTO.

Sales.	High.	Low.	Last.
2,100 Acanda	.15	.14	.14
41,625 Ajax Oil	1.45	1.36	1.40
35,625 Amulet	3.26	3.10	3.26
70,170 Do rts	.22	.20½	.21

TORONTO (Continued)

Sales.	High.	Low.	Last.
2,000 Amity	.18	.18	.18
54,950 Arno	.27	.21	.25
6,850 Alberts Pacific	3.75	3.65	3.75
600 Admiral	2.50	2.50	2.50
18,765 Acme	.80	.75	.75
5,100 Baldwin	.04	.03½	.03½
8,750 Barry Hollinger	.19	.17	.19
2,225 Bathurst	.07	.07	.07
3,280 Base Metals	5.50	5.25	5.25
24,700 Bidgood	.18	.15	.17½
2,400 Calmont	3.75	3.25	3.50
5,050 Canam	1.15	1.10	1.15
312 Castle Trethewey	.30	.30	.30
4,000 Clericy	.09	.09	.09
6,400 Columario	1.49	1.47	1.49
150 Commonwealth	1.12	1.12	1.12
765 Dome Mines	9.35	9.30	9.30
3,000 Falconbridge	10.50	9.75	9.85
3,000 Goldfield	.83	.82	.83
1,000 Goodfish	.06½	.06½	.06½
500 Goldale	.05	.05	.05
1,500 Graham Bous	.02½	.02	.02½
19,100 Granada Rouyn	.26	.20	.22
4,000 Hasaga	.08	.08	.08
28,870 Howey Gold	.97	.88	.89
1,410 Hollinger	6.00	5.70	5.70
21,250 Kirkland Lake	.59	.50	.50
1,000 Kirkland Premier	.06	.06	.06
2,900 Kootenay Flor	.13	.12	.12
3,815 Lake Shore	21.25	20.60	21.00
10,100 Lorraine Pete	2.00	2.00	2.00
2,000 Macassa	.15	.15	.15
6,600 Malartic	.09	.07	.08
20,400 Manitoba Basin	.18	.17	.17
2,440 Maynard Oil	10.00	8.45	10.00
6,600 McDougall	.95	.85	.93
557 McIntyre	14.10	14.00	14.00
3,475 Mining Corp	4.05	4.00	4.00
7,000 Moffat Hall	.03	.01	.01
1,000 Moss Mines	.50	.50	.50
50,100 Newbec	.38	.35	.35½
2,000 Nipissing	2.00	2.00	2.00
5,408 Normetal	55.75	55.25	55.50
200 North Can	.25	.25	.25
3,500 Old Colony	.11	.10	.10
6,000 Old Cobalt Mines	.27	.25	.26½
2,000 Pioneer Mines Co	.31	.31	.31
900 Premier	1.75	1.70	1.70
8,500 San Antonio	.17	.15	.17
14,740 Sherritt	6.35	6.35	6.35
37,350 Siscoe	1.06	.93	.95
8,885 S. W. Petrol	2.40	2.20	2.35
1,000 Stadacona	.06	.05	.05
3,000 St. Anthony	.17	.17	.17
850 Sterling Pacific	2.00	1.75	2.00
18,675 Sudbury Basin	7.75	7.25	7.35
1,100 Sylvanite	.50	.50	.50
16,403 Tech Hughes	8.55	8.45	8.45
2,000 Thoma Cad	.12	.12	.12
3,100 Petrol Oil	.16	.16	.16
1,300 Towagmac	1.40	1.35	1.35
10 Treadwell	5.80	5.80	5.80
1,000 Vipond	.69	.69	.69
12,300 Wainwell	.19½	.18	.18½
200 Ventures	5.60	5.60	5.60
4,710 Wright Har	1.53	1.50	1.50
Sales 704,611 shares.			

UNLISTED.

4,635 Abana	1.70	1.69	1.70
13,040 Associated Gas	3.50	3.15	3.50
800 Balmo	1.75	1.60	1.65
17,340 Big Missouri	1.05	1.00	1.00
200 E. A. Oil	67.00	66.00	66.00
5,300 Bwana	1.60	1.15	1.60
2,050 Calgary	3.50	3.15	3.15
7,900 Central Man	.35	.35	.35
535 Chem. Research	12.00	11.00	12.00
740 Dalhousie	2.80	2.65	2.65
6,200 East Crest	1.50	1.50	1.50
2,625 Home Oil	18.75	18.00	18.00
2,800 Hudson Bay	17.05	17.00	17.00
125 Imperial Oil	38.50	38.00	38.50
12,192 Int Nickel	56.00	55.00	56.25
50 Int Petrol	38.50	38.50	38.50
2,900 Jackson Manion	.62½	.62½	.62½
4,400 Kinsdo Mines	.62	.62	.62
2,125 Pend Oreille	4.70	4.25	4.35
535 Ventures	5.00	5.50	5.50

NEW YORK CURB EXCHANGE

Continued From Preceding Page.

DOMESTIC BONDS.

1929 High.	1929 Low.		First.	High.	Low.	Last.	Net Chge.	Closing Bid.	Closing Ask.	Sales.
98⅞	91	Cities S. Gas P.L.6s,'43	93½	93¾	93½	93¾	+ 1	..	..	4,000
97⅛	92½	Cities S. P. & L. 5½s,'52	92⅝	92⅝	92⅜	92⅜	..	92½	93	4,000
98⅞	93	Com'wealth Ed. 4½s,'57	93	93	93	93	— 2	93	94	2,000
106½	105	Con. Gas El. Lt. & P. of Balt. 5½s, 1952	106	106	106	106	..	106	108	4,000
91½	82	Cont. Gas & El. 5s, '58	83½	83½	83½	83½	— ½	..	..	1,000
96½	92	Continental Oil 5½s,'37	92½	92½	92½	92½	— ½	..	..	2,000
93⅝	93½	Cudahy Pack. 5½s, 1937	93⅜	94	36½	93⅝	— ⅛	..	..	6,000
106½	103¾	Det. City Gas 6s, A, '47	105½	105½	105½	105½	+ ¼	105½	106½	7,000
88⅝	71	Dix. Gulf Gas 6½s,A,'37	75⅝	76½	75⅝	76½	+ ½	73½	76	15,000
91½	86½	Emp. Oil & Ref. 5½s,'42	87	87	86⅝	86⅝	..	86⅝	87½	19,000
103⅞	99	Fed. Water Sup. 5½s,'54	101⅞	102	100½	100½	— 1⅜	100⅛	101	22,000
94½	88	Firest. Cot. Mills 5s,'48	90	90	89	89½	— 1⅝	90	90½	1,000
95¼	90⅝	Firest. Tire & R. 5s,'42	92	92	92	92	..	..	..	1,000
93¼	78	Fla. Pow. & Lt. 5s, '54	84	84	84	84	..	84	85	3,000
97½	92	Gatineau Power 5s, '56	92⅞	92⅞	92⅞	92⅞	+ ⅛	92⅞	93¼	5,000
100⅜	96¼	Gatineau Power 6s, '41	98	98⅝	98	98⅝	+ ⅛	98	99	1,000
87¼	80	Gen.Am.Inv.5s,A,'52,x w	81	81	81	81	..	81	83	7,000
102½	80	Gen. Laundry 6½s, 1937	80	81⅞	80	81⅞	+ 1⅞	80	82	5,000
170	99	Gen. Thea. Eq. 6s, '44	165	166½	160	160½	— 4½	160	162	104,000
70¼	48	Ga. & Fla. Ry. 6s, 1946	49½	49½	45½	49	..	48½	52	3,000
98½	94	Ga. Power 5s, 1967	94⅝	94⅝	94	94¼	— ⅛	94½	95	5,000
100	97⅝	Goody T. & R. 5½s,'31	98¾	98⅝	98⅝	98¾	..	..	..	5,000
108	98½	Ground Gripper 6s, '44	106	106	105¾	105¾	— ⅝	106	108	28,000
101½	97⅜	Gulf Oil of Pa. 5s, 1937	98½	99	98½	99	+ ½	98½	99½	5,000
102	98	Gulf Oil of Pa. 5s, 1947	99⅜	99⅝	99⅜	99⅝	— ⅛	..	..	6,000
99¼	92½	Gulf St. Util. 5s, A, '56	92⅜	92½	92½	92⅝	— ⅛	..	..	3,000
92⅜	73½	Hous. Gulf Gas 6s,A,'43	73½	73⅝	73¼	73½	— 2⅝	73½	74	5,000
100½	99½	Hygrade Food Pr. 6s,'49	99½	99½	99½	99¼	..	99½	100	1,000
121½	102⅝	Indep. Oil & Gas 6s,'39	105	105¼	104	105¼	+ ¼	104	105⅝	18,000
100	94	Ind. Pow. & Lt. 5s,A,'57	94½	94⅝	94	94⅜	— 1⅝	94	94⅝	9,000
98⅜	96½	Inland Util. 5s, 1934	98⅜	98⅜	98¼	98⅜	..	..	..	36,000
96⅞	91⅜	Int. Pow. Sec. 7s,'57	95¼	95¼	95¼	95¼	+ ⅛	95	96	2,000
104½	101	Inter. N. Gas 6s,'36,x w	101¼	101¼	101¼	101⅛	..	..	..	19,000
96½	84⅛	Interstate Pow. 5s, '57.	85⅝	87	85⅝	87	+ 1⅜	84⅛	85	8,000
97	84	Interstate Pow. 6s, '52.	85	85	84	84	— 1½	..	..	7,000
110	100	Inv. Bond & Sh. 5s, '47	100	100	100	100	..	100	102	2,000
131⅞	95	Inv. Co. of Am. 5s,A,'47	128¼	128¼	128¼	128½	— ⅛	128⅛	130	2,000
79⅛	67	Kelvinator 6s, '36, x w	73	73	73	73	— 1	73	75	1,000
100½	93	Kopp. Gas Coke 5s, '47	94⅜	95⅜	94½	95⅜	+ 1	94½	95½	14,000
106	102	Leh. Pow. Sec. 6s, 2026	102¼	103	102¼	102¼	..	102⅛	103	26,000
94	90½	Libby, McN. & L. 5s,'42	90⅝	90⅝	90⅜	90⅜	— ⅛	90⅜	92	5,000
106	100	Long Island Ltg. 6s, '45	102	102	102	102	..	102	102½	3,000
96⅛	88½	Louisiana P. & L. 5s,'57	89½	89⅝	89½	89⅝	+ ⅛	89	90	3,000
99⅞	92	McCord Rad. 6s, 1943	93¼	93⅜	93	93⅜	+ ⅛	93	94	6,000
107	92⅞	Memphis Nat. G. 6s,'43	93⅝	100	90¼	100	..	99⅜	100	15,000
93	85	Minn. P. & L. 4½s,'78	85⅞	85⅝	85½	85½	—	85⅝	86⅞	5,000
119¼	112⅜	Miss. River 6s, 1944	114¼	114¼	114¼	114⅜	— ⅛	114	115	16,000
101	99	Morris & Co. 7½s, '30.	100	100	100	100	..	100	100¼	1,000
123	97	Munson S. S. 6½s, '37.	118	118	117	117	— 1	117	119	5,000
105⅞	102	Nat. P. & L. 6s, A, 2026	103¼	103¾	102¼	102½	— ¾	102⅛	103¼	12,000
83⅜	73½	Nat. Pub. Ser. 5s, 1978	74⅝	75	74⅛	74⅝	— ⅛	74½	75½	13,000
86⅝	66	Nat. Tr. Journal 6s, '38	67	67	66	66	..	66	67	2,000
103⅜	86⅝	Nelsner Bro. 6s, 1948.	102	102	102	102	— 1	101⅛	102	6,000
97⅛	80	New Eng. G.&E. 5s, '47	86¼	87	86½	87	..	85¾	87	10,000
97⅛	85	New Eng. G.&E. 5s, '48	86	86	86	86	..	85	86¾	9,000
94	86	N. Y. & For. Inv. 5½s, A, 1948A	86	86	86	86	..	86	88	1,000
93⅞	89	N.Y. Pow. & Lt. 4½s,'67	90	90⅝	90	90⅜	— ⅝	89	90½	12,000
101½	94	N

WHEAT PRICES GAIN AFTER EARLY SLUMP

March Reaches New Low Mark for the Season, but Heavy Buying Brings a Rally.

FOREIGN DEMAND INPROVES

Corn Has an Upturn and Closes Strong as Demand Increases—Oats and Rye Go Higher.

Special to The New York Times.

CHICAGO, Ill., Sept. 25.—The wheat market showed more disposition to rally today. While there was heavy selling early that carried the December off to $1.32¼, the lowest figure since July 11, and the March to a new low for the season, aggressive buying developed on the break, and a rally of 2 cents from the inside figures followed with the close at the top at net gains of ½ to ¾ cent.

There was a marked change in sentiment in some quarters and houses with Eastern connections that have been free sellers of late took the buying side in volume under $1.33 for the December and many of the local operators came in on short lines. Some turned to the bull side, feeling that a break of 8½ to 10¾ cents from the high of last week was sufficient for the time being.

December at the low point today was off 25¾ cents from the high on July 29, when the best figure of the season was made. Winnipeg led the upturn and finished 1 to 1¼ cents higher, with Buenos Aires unchanged to ⅜ cent lower at the last, the latter rallying ½ to 1 cent from the low.

There were intimations of a better foreign demand for all grains at the seaboard with some low grade Manitobas and hard Winter wheats sold, but the business was not large. Winnipeg December was around 9 cents over the same month in Liverpool at the time the latter market closed, with Chicago May 3½ cents over Liverpool.

Primary receipts of wheat today, 1,934 bushels; week ago, 1,561,000; last year, 3,340 bushels; shipments, 1,442,000 bushels; week ago, 1,647,000 bushels; last year, 1,695,000 bushels.

An improvement in the demand for cash corn with sales of 142,000 bushels here and an advance of ¼ cent in the spot basis, combined with the government weekly weather report suggesting that the recent frost did some damage to the crop caused an upturn of 1½ to 2 cents in that grain with the September leading the advance. An oversold condition was disclosed when operators started to cover, and some of the local element who have been bearish of late turned to the bull side. However, there was little improvement in the outside trade, and some new incentive is regarded as needed to keep prices on the upgrade. Buenos Aires closed ½ to 1 cent higher.

Primary arrivals for the day were 919,000 bushels, against 962,000 bushels a week ago, and 888,000 bushels last year, while shipments were 505,000 bushels, against 362,000 bushels last week and 532,000 bushels last year.

There was a fair commission house trade in oats with the close ½ to ¾ cents higher with the East on the buying side of December. Rye was ⅜ to 1 cent higher with May leading. Elevator interests bought December and sold May.

Prices for the principal grains were as follows:

Chicago.

WHEAT.

	Open	High	Low	Close	Prev. Close	Year
Sept.	1.32¾	1.34¼	1.32¼	1.32¾	1.33¾	1.18¼
Dec.	1.33¾	1.34¾	1.32¼	1.34¼	1.35¾	1.18¼
March	1.38¾	1.40¼	1.38	1.40	1.39¼	1.22¾
May	1.42¾	1.44¼	1.41¾	1.44	1.43¾	1.25¼

CORN.

Sept.	.96¼	.96¾	.96	.96¾	.96¼	.99¼
Dec.	.93¾	.97	.93	.96¾	.93	.79¾
March	.91¾	.94¼	.91¼	.94¼	.91¼	.80¾
May	1.02	1.03¾	1.02	1.03¾	1.02¾	.83¾

OATS.

Sept.	.51¼	.51¾	.50¾	.51¾	.50¾	.41¾
Dec.	.52¾	.53¼	.52¾	.53¼	.52¾	.42¾
March	.55¾	.56	.55¾	.56	.55¾	.44¼
May	.57¾	.57¾	.56¾	.57¾	.57¼	.45½

RYE.

Sept.	1.00¾	1.01	1.00¾	1.01	1.00¾	1.09¾
Dec.	1.07¾	1.08¼	1.06¾	1.08¼	1.07¾	1.01¾
March	1.11¾	1.12¾	1.11	1.12¾	1.12	1.03½
May	1.13	1.14¾	1.12¾	1.14½	1.13¾	1.05¾

PROVISIONS.

Lard—						
Sept.				11.25	11.25	12.12
Oct.	11.22	11.30	11.17	11.30	11.20	12.12
Nov.				11.30	11.30	12.25
Dec.	11.45	11.50	11.42	11.42	11.42	12.40
Jan.	11.02	12.00	11.02	11.95	11.95	12.67
May	12.25	12.37	12.25	12.23	12.25	...
Dry Salted Bellies—						
Jan.	12.75	12.75	12.50	12.50	12.75	...
May	13.20	13.20	13.05	13.05	13.25	...

Minneapolis

WHEAT.

Sept.	1.30	1.31¼	1.29¾	1.31¼	1.30¼	1.12¾
Dec.	1.33	1.36¾	1.34¼	1.36¾	1.35¾	1.14¼
May	1.42¾	1.44¾	1.41¾	1.44¾	1.43¼	1.20¾

Winnipeg.

WHEAT.

Oct.	1.43¾	1.44¾	1.41¾	1.43¾	1.43¾	1.15
Nov.	1.42¾	1.45¾	1.42¾	1.44½	1.44¾	1.15¾
Dec.	1.44	1.45¾	1.42¾	1.44¼	1.44¾	1.15¼
May	1.50¾	1.51¾	1.48¾	1.50¾	1.50	1.21

OATS.

Oct.	.67¾	.68¾	.67¼	.68	.67¾	.87¼
Nov.	.68¼	.68¾	.68¼	.68¾	.68¾	.54½
Dec.	.69	.69¾	.68¾	.69¾	.69¾	.52¼
May	.71¾	.72¾	.71¾	.72¾	.71¾	.55¾

Cash prices follow:

Chicago—Wheat, No. 2 hard $1.26¼@1.26¾; No. 3 mixed, $1.25. Corn, No. 2 yellow, 96¼@98c; No. 2 mixed, 97@97¼c. Oats, No. 2 white, 49¼@50¾c; No. 3 white 47¾@49c.

Minneapolis—Wheat, No. 1 Northern, $1.28¾@1.30¾; Tuesday, $1.27¼@1.29¼.

Kansas City—Wheat, No. 2 hard, $1.21@1.32; Tuesday, $1.21@1.32.

HIDES ACTIVE AT CLOSE.

Bulk of 2,200,000 Pounds Traded Near End of Session.

There was considerable activity on the New York Hide Exchange toward the close of trading yesterday. Sales for the day were 2,200,000 pounds.

Price ranges were:

	High.	Low.	Close.	Prev. Close.
October			16.00n	16.35n
January			16.50n	16.40n
December	17.20	17.05	17.05r	17.20-2
January	17.42	17.28	17.29-32	17.36-40
February			17.50n	17.40n
March			17.45n	17.50n
April			17.60n	17.60n
May	18.10	18.01	18.09n	18.10b
June			18.10b	18.20n
July			18.45n	18.30n
August			18.20n	18.40n

n Nominal. t Trading.

NEW YORK LEADS IN POWER OUTPUT

Produced, With Six Other States 52.3 Per Cent of Total During Last Year.

Special to The New York Times.

WASHINGTON, Sept. 25.—The total output of electric current last year in the United States, not including outlying possessions, amounted to 102,759,753,811 kilowatt hours, according to a census, the details of which were made public today by the Department of Commerce.

Of this total 74,686,378,010 kilowatt hours, or 72.7 per cent, came from central electric light and power stations; 20,558,426,000, or 20 per cent, from manufacturing establishments; 2,975,863,293, or 2.9 per cent, from electric railways; 844,780,315, or 0.8 per cent, from electrified divisions of steam railroads, and 3,694,306,193, or 3.6 per cent, from "isolated" plants.

The term "isolated plants" refers to generators of 100-kilowatt capacity or more which are not operated for the commercial production of electric current.

The leading States in respect to output were:

New York, 13,852,904,069 kilowatt hours.
Pennsylvania, 11,870,182,011.
Illinois, 7,536,283,632.
California, 7,423,776,729.
Ohio, 7,244,404,198.
Michigan, 5,780,716,408.

These six States together reported 52.3 per cent of the total; no other State reported as much as three and a half billions of kilowatt hours.

For the United States as a whole, 35,338 generators were reported, with a total rated capacity of 36,275,001 kilowatts. Of these, central electric light and power stations operated 11,968, with a total capacity of 25,811,305 kilowatts, and manufacturing a capacity of 7,345,685 kilowatts. establishments operated 19,028, with These figures cover both active and reserve equipment.

Electric railways operated 419, with a capacity of 1,470,904 kilowatt hours; electrified divisions of steam railways 64, rated at 358,335, and isolated plants 3,860, rated at 1,288,772. The figures cover both active and reserve equipment.

RAW SILK TONE IS EASIER.

Market Softens in Sympathy With Yokohama—860 Bales Sold.

There was an easier tone on the National Raw Silk Exchange yesterday in sympathy with the Yokohama market. Final prices were 5 points lower to 3 points higher than on the previous day. Sales aggregated 860 bales.

Price ranges were:

OLD CONTRACTS.

	High	Low	Close	Prev Close
September	5.13	5.09	5.03@5.06	5.08
October	5.07	5.06	5.06@5.07	5.06
November			5.03@5.07	5.05
December			5.03@5.06	5.05

NEW CONTRACTS.

September	5.14	5.11	5.11	5.08
October	5.05	5.03	5.04@5.07	5.06
November			5.04@5.07	5.04
December	5.05	5.04	5.04@5.07	5.05
January	5.04	5.03	5.04@5.05	5.04
February	5.04	5.03	5.03@5.05	5.03
March	5.03	5.03	5.03@5.04	5.03
April	5.04	5.03	5.03@5.04	5.03

LIVE STOCK AT CHICAGO.

Special to The New York Times.

CHICAGO, Ill., Sept. 25.—Increased receipts of hogs were largely responsible for a decline of 10 to 25 cents in prices at the yards, with the finish about the lowest level of the day. A load of hogs sold early at $11.15 to an outsider, but the practical top was $11, with above $10.90 hard to secure at the last. The day's average dropped 20 cents to $9.90. Lightweights showed the most decline, with shipping demand less in evidence.

Bulk of sales were at $9 to $10.80, with 250 to 350-pound butchers quoted at $9.10 to $10.45; 200 to 250-pound kinds and 160 to 200-pound averages at $10 to $11, with packing sows $8 to $9. Packers bought 14,800 and shippers 3,500, with 7,000 left over. Receipts 21,000, with 23,000 estimated for tomorrow.

Best cattle sold at former prices, due more to scarcity than anything else, but the bulk of the run was of poor quality and prices dropped 25 to 50 cents. Best steers sold at $16.75 and yearlings at $16.35, with bulk of beef cattle at $12 to $15.75. Receipts 15,000, with 9,000 estimated for tomorrow.

Receipts of lambs were heavy and prices steady to 25 cents lower in consequence, with bulk of natives selling at $18 to $13.25 and rangers at $12.75 to $13.25. Best natives sold up to $13.60. Sheep steady at $4 to $5. Receipts 3,000.

LIVE STOCK AND MEATS.

These prices were reported yesterday in the New York and New Jersey markets by the United States Department of Agriculture:

CATTLE.

Steers in moderate supply, slow, steady to shade easier, few sales 25 cents off. Few loads good 1,370 to 1,575 pound grassers, $12.75 to $13.25. Medium grassers, $11.25 to $13.50. Cows light supply, slow, steady to weak. Some sales 25 cents lower. Common to medium $7 to $8.50, low cutters and cutters $3.50 to $6.50. Bulls uneven, mostly steady, few 25 cents higher. Cutter to medium $6.50 to $9.25.

VEALERS AND CALVES.

Vealers in fairly liberal supply, quality poor, uneven, generally steady. Few sales around 50 cents higher. Few good and choice $13.50 to $19.50. Medium grades $13.50 to $16.75. Cull and common $6.50 to $12.50. Southern grass calves steady to strong. Good to choice 198 pound averages $14. Few medium to good $11.

HOGS.

Scarce, none sold. Few held over.

SHEEP.

Lambs scarce, no choice offered, slow, around 25 cents lower. Few good Virginias and Ohios $13 to $13.25. Medium $11 to $12.50. Common $8 to $10.50. Sheep scarce, steady. Few good $6. Culls down to $1.50.

OUTPUT OF ZINC INCREASED

World Production in August 368 Tons Greater Than in July.

During August the world production of zinc was 136,406 tons, a daily average of 4,400 tons, compared with 136,018 tons, or a daily average of 4,388 tons in July and 129,347 tons, or a daily average of 4,169 tons in August last year.

In this country the August production was 55,290 tons, compared with 54,441 in July.

The following table gives in short tons the world's output by countries for the last three months as estimated by the American Bureau of Metal Statistics, which includes 4 per cent for scattered production:

	June	July	Aug.
United States	52,933	54,441	55,290
Canada	7,000	7,206	7,144
Mexico	1,373	1,370	1,476
Belgium	18,230	18,400	17,945
France	8,488	8,140	7,821
Germany (a)	9,882	10,022	9,967
Great Britain	5,966	5,806	5,807
Netherlands	2,368	2,414	b2,400
Poland (a) (c)	16,396	16,876	16,827
Spain	1,047	1,129	1,162
Australia	4,670	4,825	4,981
Rhodesia	1,042	1,211	1,215
Elsewhere (b)	5,000	5,000	5,000
World's total	136,478	136,018	136,406
United States	52,933	54,441	55,290
Rest of world	83,545	81,577	81,116

(a) Includes zinc dust beginning 1929. (b) Estimated. (c) Includes production of Polish Silesia, previously reported separately.

INDUSTRIAL OUTPUT LOWER IN AUGUST

Trend Was Accompanied by a Drop in Wholesale Prices and a Rise in Commercial Loans.

IRON AND STEEL FELL OFF

But Reserve Board Reports Seasonal Gains in Textiles, Shoes and Petroleum.

Special to The New York Times.

WASHINGTON, Sept. 25.—While production in basic industries increased somewhat in August as compared with July, the advance was less than is usual and the index of industrial production, which makes allowance for seasonal changes, showed a decline, the Federal Reserve Board reported today in its monthly review.

This industrial condition, the board said, was accompanied by a slight decline in wholesale prices and a rapid increase in loans for commercial and agricultural purposes at member banks in leading cities between the middle of August and the middle of September. Security loans also increased, while investments declined.

Open market rates on prime commercial paper stiffened a bit from a range of 6 to 6¼ per cent to a prevailing level of 6¼ during the first week in September, but acceptance rates remained unchanged.

Increase in Outstanding Credit.

"During the first half of September the volume of Reserve Bank credit outstanding was about $120,000,000 larger than in the middle of the year," the report stated. "The increase was for the most part in Reserve Banks' acceptance holdings and reflected chiefly growth in the demand for currency, partly seasonal in character.

"Discounts for member banks following the increase over the holiday period early in September declined at the time of the Treasury financial operations around the middle of the minth, and on Sept. 18 were at a lower level than at any time since last June."

In August, the board said, there was a reduction in output of iron and steel and reports indicated a further decline in steel operations. For the first two weeks of September, during which there was a reduction in lumber output and a continued seasonal rise in coal production.

The output of copper was reduced in August and a slight decline in the production of automobiles was noted. Meat packing establishments were somewhat less active during the month, but seasonal increases were noted in the production of textiles, shoes, cement, flour and petroleum.

Rise in Employment and Payrolls.

A slight increase in the number of employes in factories, the board reported, was accompanied by a substantial increase in payrolls, notably in industries with products for the Autumn retail trade, such as clothing and furniture.

In construction, the review said, contracts awarded in August were 25 per cent less than in July, reflecting a sharp decline in the residential group as well as in contracts for public works and utilities, which were unusually large in July.

As compared with last year, contracts were 5 per cent lower in August, but in the first two weeks of September they were in about the same volume as in 1928.

Drop in the Grain Crops.

The September report of the Department of Agriculture, the board stated, indicated a corn crop of 2,456,000,000 bushels, 13 per cent less than in 1928 and 11 per cent under the five-year average.

The estimated wheat crop of 786,000,000 bushels is below last year, but only slightly less than the five-year average.

Cotton production, estimated on Aug. 1 at 15,543,000 bales, is now expected to total 14,825,000 bales, slightly above last year.

Freight car loadings increased seasonally in August, as a consequence of larger shipments of all classes of freight except grains, which moved in smaller volume than in July, when shipments of wheat were unusually large. In comparison with 1928, total car loadings showed an increase of 5 per cent.

Wholesale Prices Lower.

Sales of department stores in leading cities were larger than in July and about 5 per cent above the total of August, 1928.

Wholesale prices showed a slight downward movement in August, and the board said that this reflected chiefly declines in the prices of farm products, especially grains and flour, and live stock and meats.

Woolens and worsteds also decreased in price, while silk and rayon materials were higher. There was a decline in prices of iron and steel and automobiles and a further decrease in prices of petroleum and its products, especially gasoline. Coal prices advanced during the month.

In the middle of September the prices of grains, beef, raw sugar, silk and coal were higher than at the end of August, while prices of hogs, pork and cotton were somewhat lower.

TRADING IN TIN IS QUIET.

Stagnant London Market Reflected Here as 22,400 Pounds Are Sold.

Trading in tin on the National Metal Exchange was marked by hesitancy yesterday, reflecting a stagnant market in London. Buyers contracted for 22,400 pounds of November and December delivery.

No contracts were closed in copper.

METAL MARKET REPORT.

These prices were quoted on the local market:

	Yesterday. Bid.	Asked.	Tuesday. Bid.	Asked.
Copper, electro	18.00		18.00	
Tin, str. spot	45.12½		45.25	
Lead, N. Y. spot	6.90		6.90	
Zinc, N. Y. spot	7.10		7.10	
Antimony	8.62½		8.75	
Quicksilver	125.00		125.00	
Aluminum	24.00		24.00	
Iron, 2X silicon	21.76	22.26	21.76	22.26

London quotations were:

	£	s.	d.	£	s.	d.
Copper, spot	74	0	0	74	0	0
Copper, futures	74	10	0	74	15	0
Tin, spot	204	15	0	205	5	0
Tin, futures	206	10	0	209	5	0
Spelter, spot	25	17	6	26	0	0
Spelter, futures	24	7	6	24	12	6
Lead, spot	23	12	6	23	15	0
Lead, futures	23	13	9	23	15	0

Continued on Following Page.

SUGAR, COFFEE, COCOA.

Sugar.

The closing prices for raw sugar futures on the New York Coffee and Sugar Exchange were from 1 to 3 points lower yesterday.

Price ranges were:

	High.	Low.	*Close.	Close.	Prev. Year.
Sept.	2.50	2.45	2.46	2.48	2.39
Dec.	2.36	2.32	2.33	2.34	2.11
Jan.	2.33	2.30	2.30	2.32	2.14
March	2.36	2.31	2.32	2.34	2.17
May	2.40	2.35	*2.36	2.39	2.24
July	2.44	2.40	2.41	2.44	2.32

*Nominal.

Coffee.

Coffee futures in the A contract on the New York Coffee and Sugar Exchange yesterday were from unchanged to 7 points lower. Prices in the D contract were from 2 points higher to 5 points lower at the close.

Price renges were:

No. 7—CONTRACT "A."

	High.	Low.	Close.	Close.	Prev. Year.
Sept.	13.90	13.75	.....	14.05	.....
Dec.	13.75	13.70	13.75	13.75	16.26
Jan.	.....	.....	*13.58	13.58	16.05
March	13.16	13.12	*13.16	13.17	15.72
May	12.80	12.80	*12.80	12.85	15.45
July	12.60	12.57	*12.58	12.65	15.14
Sept. (30)	12.34	12.30	*12.34	12.30	.....

SANTOS, No. 4—CONTRACT "D."

	High.	Low.	Close.	Prev. Close.	Year.
Sept.	21.60	21.48	.....	21.45	20.42
Dec.	20.65	20.60	20.63	20.63	21.98
Jan.	.....	.....	*20.20	20.18	21.73
March	19.77	19.64	*19.73	19.75	21.48
May	19.19	19.14	19.16	19.19	21.18
July	18.72	18.65	18.72	18.72	20.85
Sept. (30)	18.32	18.27	*18.27	18.32	.....

*Nominal.

Cocoa.

Prices for cocoa futures on the New York Cocoa Exchange rallied to 1 to 5 points higher at the close yesterday after a weak opening. Warehouse stocks were reduced 4,000 bags.

Price ranges were:

	High.	Low.	Close.	Close.	Prev. Last Year.
Sept.	11.00	10.97	.....	10.99	.....
Oct.	10.83	10.80	*10.81	10.79	10.58
Nov.	10.46	10.41	*10.49	10.48	10.70
Dec.	10.18	10.18	*10.25	10.20	10.90
Jan.	.....	.....	*10.25	10.21	11.01
Feb.	.....	.....	*10.28	10.24	11.08
March	10.34	10.22	*10.32	10.28	11.18
May	10.51	10.43	*10.49	10.45	11.32
July	.....	.....	*10.65	10.60	11.45

*Nominal.

COMMODITY PRICES.

Yesterday's closing wholesale cash prices for commodities, in the New York market unless otherwise noted, were:

FOODSTUFFS—	Sept. 25. 1929.	Sept. 18. 1929.	Sept. 26. 1928.
Wheat, No. 2 red	$1.41¾	$1.46¾	$1.04½
Corn (new), No. 2 yel.	1.15½	1.18	1.17¾
Rye, No. 2 white	1.06⅝	1.07¾	1.11¾
Oats, No. 2 white	.60	.60	.53½
Flour, std. spr. pats.	6.60	7.00	6.40
Coffee, No. 1 Rio	15¼@15⅝	15¾	17¼
Sugar, granulated	.0540	.0540	.0540
Butter, cr., 92 score	.47	.46½	.48
Eggs, fr. gath., 1st	36@40	35½	.33
Lard, Mid W.	11.70@11.80	12.20	12.80
Pork, Mess	30.50	30.50	34.50
Beef, family	28.00@29.00	29.00	28.00
METALS—			
Iron, 2X Phila.	20.26	20.26	20.26
Steel billets, Pitts.	35.00	35.00	38.00
Lead	6.90	6.90	6.50
Copper	18.00	18.00	17.25
Zinc, E. St. L. dely.	6.75	6.75	6.25
Tin	45.12½	45.12	49.00
TEXTILES—			
Cotton, mid upland	18.85	18.60	19.15
Printcloths (64-60)	.07⅝	.07⅝	.07¼
Silk, crack doub. ext.	5.20	5.25	5.10
MISCELLANEOUS—			
Rubber, spot	19.80	19.90	18.40
Hides, hvy. nat. steers	.19	.19½	.24
Gasoline	.14	.14	.18
Crude oil, Mid-Con., 38 to 35.9 grav.	1.30	1.30	1.21

Range of Prices, 1929.

	Highest—		Lowest—	
Wheat	$1.68	Feb. 14	$1.21	May 31
Corn	1.24⅝	Aug. 1	99⅜	May 31
Rye	1.27⅝	Feb. 20	.83¾	May 31
Oats	.61	Jan. 25	.54	May 31
Flour	8.30	July 25	5.45	May 31
Coffee	.18¼	Feb. 18	.13¼	July 20
Sugar	.0350	July 24	.0475	Mar. 5
Butter	.51	Mar. 1	.41½	July 12
Eggs	.52	Feb. 21	.24½	Mar. 13
Lard	13.05	July 22	11.75	Jan. 5
Pork	33.00	Mar. 18	28.50	Apr. 15
Beef	32.00	Apr. 30	28.00	Mar. 27
Steel billets	36.00	Apr. 20	33.00	Jan. 2
Iron	22.26	Feb. 28	20.25	Jan. 2
Lead	7.75	Mar. 20	6.60	Jan. 2
Copper	24.00	Mar. 20	16.75	Jan. 2
Zinc	6.80	Mar. 27	6.25	Jan. 2
Tin	50.25	Feb. 5	48.37½	May 28
Cotton	21.65	Mar. 8	17.93	Aug. 10
Printcloths	.07¾	July 24	.07	Jan. 2
Silk	5.55	Apr. 20	4.50	May 22
Rubber	20.60	Feb. 26	18.00	Jan. 2
Hides	.22	Jan. 2	.14	Mar. 6
Gasoline	.18	Jan. 2	.14	Aug. 30
Crude oil	1.30	July 9	1.14	Jan. 25

COTTONSEED OIL.

	Sales.	High.	Low.	Close	Prev. Close.
Spot	.....	9.50	9.50	9.50	9.25
Sept.	100	9.50	9.50	9.50	9.25
Oct.	500	9.30	9.30	9.30	9.30
Nov.	300	9.35	9.35	9.30	9.30
Dec.	400	9.38	9.40	9.38	9.36
Jan.	300	9.47	9.47	9.47	9.45
Feb.	.....	.....	.....	9.52	9.48
March	900	9.64	9.61	9.64	9.60
April	.....	.....	.....	9.63	9.64
Total	2,300			(Includes switches)	400

FLAXSEED.

	Minneapolis. High.	Low.	Close.	Prev. Close.	Year.
Sept.	3.38	3.35¾	3.36¾	3.34	2.09¾
Oct.	3.35½	3.30½	3.33	3.31	2.06½
Dec.	3.35½	3.31	3.33¾	3.31	2.12¾
	Duluth.				
Sept.	3.38	3.33¾	3.36	3.32¾	2.14¾
Oct.	3.36½	3.32	3.36¾	3.33	2.12¾
Nov.	3.40	3.35½	3.38½	3.34½	2.14¾
Dec.	3.37	3.31½	3.35½	3.31¾	2.12¾
	Winnipeg.				
Oct.	2.93¾	2.90	2.91	2.91	1.89¼
Nov.	.....	.....	2.91	2.91	1.87½
Dec.	2.91¾	2.87	2.89	2.89	1.85
May	2.97½	2.93½	2.95½	2.94½	1.92½

ARRIVAL OF BUYERS

Arriving buyers may register in this column by telephoning LACkawanna 1000.

ALBANY—Cottrell & Leonard: Miss F. M. Bickel, ready-to-wear; 455 7th Av.

ALTOONA, Pa.—Simmonds': G. B. Simmonds, dresses; 128 W. 31st (6). Hoffman's: Samilson's; D. Mullaney, coats with black mandel shawl collars, cuffs; 393 5th Av.

AUBURN—Odell & Co.: Miss E. Gocking, infants' wear; 1,440 Bway (Hahn Dept. Stores).

BALTIMORE—Hamburger's Queen's Palace: J. Hamburger, coats; Miss R. Hamburger, dresses, millinery; McAlpin.

BALTIMORE—Hutzler Bros. Co.: E. N. Delahay, div. mdse. mgr.; Miss B. G. Doyle, millinery; Miss L. C. Perkins, sport wear; Miss I. Owens, infants' wear; S. Rosenstock, men's furnishings; 1,440 Bway (Assoc. Mdse. Corp.).

BALTIMORE—Rochschild, Kohn & Co.: Miss G. Basilicon, dresses; A. Gutman, men's furnishings; 11 W. 42d (F. Atkins).

BALTIMORE—Joel Gutman & Co.: Joel Gutman, representing; 128 W. 31st (Weill & Hartmann).

BATAVIA, N. Y.—Samilson's: J. Currigan, coats with black mandel shawl collars, cuffs; 393 5th Av.

BOSTON—Jordan, Marsh Co.: F. B. Darney, women's cheaper dresses; Miss C. Olsen, blouses, sweaters; E. Wilkins, gloves; F. Howard, women's shoes; 1,440 Bway (Hahn Dept. Stores).

BOSTON—Wm. Filene's Sons Co.: basement —Mr. Ladin, dresses; Miss McGrath, stouts' coats, dresses; Mr. Long, inexpensive coats; Mr. Silverman, women's better coats; Mr. Miley, jobs, inexpensive dresses; Miss Noyes, women's, misses' dresses; Mr. Bryant, juniors' millinery; Mr. Keefe, juniors' dresses, coats; Miss Darti, girls' wear; Mrs. Boyd, silk underwear; Miss Hickey, corsets, corsolettes; Miss McCarthy, robes, negligees; Mr. Burke, gloves; Miss Williams, hosiery; Mr. Nazzaro, rayon and knit underwear; Mr. McGinty, boys' furnishings, men's work clothes; Mr. Saxe, men's shoes, service furnishings; Mr. O'Brien, jewelry, leather goods; Mr. Clarke, children's shoes; Miss Sullivan, women's millinery; Mrs. Kasmer, women's neckwear; Mr. Quinn, boys' clothing; Mr. Tobey, women's shoes; Mr. Goldberg, men's furnishings; Mr. Kingsdale, men's clothing; Miss McCormick, infants' wear; 1,440 Bway.

BOSTON—C. F. Hover Co.: A. Duncan, women's shoes; 1,440 Bway (Hahn Dept. Stores).

BOSTON—R. H. White Co.: Mr. Norton, cottons, sheets and cases, linens, blankets, bed coverings; 1,440 Bway (Assoc. Mdse. Corp.).

BOSTON—Chandler & Co.: Miss Ryan, knitted suits, sweaters; Miss Tobin, suits; 340 Madison Av.

BOSTON—Messenger & Fox: Mrs. E. Messenger, handkerchiefs, jewelry; 370 7th Av. (H. G. Lee).

BRIDGEPORT—Caesar Misch, Inc.: M. Waldee, millinery, knit suits, silk and muslin underwear, infants', children's wear; 128 W. 31st (6). Hoffman's.

BUFFALO—Wm. Hengerer Co.: Miss F. Bamberg, coats; 17 E. 39th (Assoc. D. G. Corp.).

BUFFALO—J. N. Adam & Co.: T. O'Neil, misses' coats; Miss B. E. Mayo, millinery; Miss A. Grossman, dresses; 17 E. 39th (Assoc. D. G. Corp.).

COTTON PRICES RISE 9 TO 40 POINTS NET

Spot Interests Buy Heavily and Highest Quotations Are Made in Final Trading.

SOUTHERN SELLING LARGE

Gains Wiped Out Twice in Course of Day—Notices for 35,000 Bales Circulated.

A sharp advance occurred in prices on the Cotton Exchange yesterday under a large volume of business, the list closing with a gain of 9 to 40 points.

Following the liquidation of the long interest in October contracts, which had been in progress several weeks, and the circulation of notices for about 35,000 bales out of the local stock of 100,000, larger spot interests became aggressive buyers of the October delivery. After selling on the previous day at a discount of 38 points, October advanced steadily to within 8 points of December in the final trading, while from 8 points over New Orleans on Tuesday, October closed 33 points over prices on the Southern Exchange. The penalty for delivering cotton on the new contract at designated southern markets instead of the port of New York is 35 points.

In addition to the strength of October, the course of the market was influenced by rain in Eastern States, and an announcement by the Weather Bureau that the tropical disturbance would probably strike the Florida coast late yesterday.

Heavy hedging operations carried December into new low ground for the movement at one time, but the quantity of cotton wanted by the trade on a basis of 18¾ cents for the December and January positions created definite resistance. Twice in the day recoveries were wiped out under the pressure of Southern selling orders, but prices moved upward sharply in the last hour and the highest quotations of the day were reached in the final trading.

Yesterday's quotations follows:

	Open.	High.	Low.	Close.	Prev. Day.
Oct. old	18.20	18.62	18.19	18.62	18.22-23
Oct.n'w	18.20	18.66	18.20	18.44-66	18.23-29
Dec.	18.75	18.75	18.54	18.70-73	18.61-63
Jan.	18.72	18.78	18.58	18.76-78	18.64-65
March	18.97	19.02	18.83	18.99-19.02	18.87-90
May	19.20	19.28	19.05	19.25-26	19.00-10
July	19.18	19.23	19.06	19.23	19.07-09

The local market for spot cotton was steady, 40 points advance to 18.65c for middling upland.

Southern spot markets were: Galveston, 18.65c, 10 points advance, 2,000 bales; New Orleans, 18.25c, 25 points advance, sales 6,081 bales; Savannah, 18.20c, 18 points advance, 1,488 bales; Augusta, 18.19c, 31 points advance, sales 1,091 bales; Memphis, 17.20c, 10 points advance, 5,699 bales; Houston, 18.55c, 10 points advance, sales 17,968 bales; Little Rock, 17.22c, 10 points advance, sales 3,999 bales; Dallas, 17.90c, 35 points advance, sales 17,345 bales.

Yesterday's cotton statistics were:

	Yesterday.	Last week.	Last year.
Port receipts	32,500	36,293	52,184
Exports	18,979	34,226	25,326
Exports, season	781,177	648,265	817,130
New York stocks	102,775	103,483	11

BUSINESS WORLD

Yesterday—6¼ per cent for the best names. Wednesday—6¼ per cent for the best names. The quotations are for 4 to 6 months' paper.

***

Sees Gain for Dry Goods Jobbers.

That the aggregate business of the country's dry goods wholesalers within the next few years will probably show a larger increase in volume and profits than almost any of the other "old line" industries was the prediction made here yesterday by Director General Flint Garrison of the Wholesale Dry Goods Institute. The increase will come, Mr. Garrison contended, through increased purchases from wholesalers by "independent" retailers now chiefly buying direct from producers, through improved methods and resultant better buying by retailers now purchasing mostly from wholesalers and through controlled outlets created or acquired by wholesalers. A fourth source, he further said, will be the addition of lines not now being handled by the typical dry goods wholesaler.

***

Laboratory Begins Size Research.

The gathering of data on size measurements of textile merchandise will be undertaken by the Better Fabrics Testing Bureau, affiliated with the National Retail Dry Goods Association, it was announced yesterday by Frank Stutz, general manager. The bureau will serve retailers as a clearing house of information on minimum size measurements. Charts showing these sizes will be adopted and used as a standard of comparison in the laboratory reports on analysis of finished merchandise made to retailers. Yesterday morning representatives of nineteen large department stores, chain systems, group and resident buyers met to form a working committee.

***

Consider Wool Fabric Show.

Plans are being considered for the holding of a wool costume and fabric style show early in December under the auspices of the Wool Institute, it was learned yesterday. While official confirmation of the project was not given, it is understood that a number of leading mills have been sounded out and that they have indicated their support. The executive committee of the institute will meet early next week and it is likely that the staging of the show will be one of the matters considered. Either the Ritz-Carlton or the Savoy-Plaza will be the hotel in which the show will be given.

***

Filene Cash Offer Novel.

The immediate cash feature of the announcement of William Filene's Sons Company regarding its purchases today and tomorrow of basement merchandise aroused much attention in the market yesterday. This is the first time a cash offer of this type, providing payment at time of delivery to the express company, has been made by any retail store, according to Sidney Reisman, local Filene manager. The staff of thirty-two buyers of the basement department have had no limit set on their purchases, he added. He pointed out that the Filene basement departments last year did a business of $11,000,000, or about a third of the total volume of the store.

***

Early Demand Helps Furniture.

An earlier response than usual from consumers and the low stocks on hand in retail establishments are combining to create a record furniture business this Fall for wholesalers and manufacturers, it was pointed out yesterday. Commenting on the situation in a letter to members of the New York Furniture Exchange Inc., Paul Tilcher, manager, yesterday called attention to the fact that the number of buyers visiting the market last week was the greatest in the history of the organization.

***

Lamp Trade Reports Vary.

Conflicting reports concerning the demand for lamps and lamp shares were current in the local market yesterday. While some companies complained of a slack season, the majority claimed sales were holding up well in comparison with last year. Visiting buyers have not been numerous, but their orders have been for larger quantities than usual. Parchment shades with cut-out print designs are said to be leading in the lamp shade field at the present time. An attempt to revive the popularity of silk shades is under way, but has not made much progress so far.

***

Sale Furs in Better Demand.

Badger, mink and fitch were the outstanding articles yesterday at the third session of the Huth & Co. sale here. Bidding was generally better than on the opening days, only squirrel failing to awaken at least a fair response. Top for badger was $71, while the respective best prices for mink and fitch were $60 and $6.90. The best squirrel brought but 88 cents. Fine collections of Russian sable and marten were bid for in a fair way. Top for sable was $225 and for marten $65. Kolinsky, ringtail cat and Japaness stone and baum martens also were on the block. Sales were $650,000 and the total to date is $2,200,000.

***

Colored Cottons Stronger Here.

Colored cottons are steadily working into a stronger position here. Percales are in active demand both for current and Spring deliveries. The call for prompt shipments of Fall goods is not only larger than usual, but is keeping up much longer than ordinarily. Large chain groups, jobbers and cutters are all buying these goods well. In the heavier fabrics, work shirt chambrays are steadily bettering their position as mill surpluses are reduced. While there is still confidential trading going on, the prices at which it is being done are drawing closer to the market levels based on 12 cents for 3.80s. In some cases full prices are now being received by mills.

***

Spot Burlap Prices Off.

Prices for spot burlaps in this market yesterday were from 10 to 20 points under last week's levels, due to the consistently light demand which prevailed up to within the last twenty-four hours. Buyers' bids generally are from 5 to 10 points under asking prices, but the feeling is growing among holders that bottom has been reached. Calcutta was reported unchanged from Tuesday. An unconfirmed report here yesterday was that the Calcutta mills might reduce their weekly operating schedules from sixty hours to fifty-four. These prices were quoted by C. E. Rockstroh & Co., Inc., on standard 40-inch burlaps:

	Bags, 10½-oz.
Spots	6.50c
September shipment	6.40c
October shipment	6.55c
November-December shipment	6.45c
January-March shipment	6.30c

***

Gray Goods Trading Fair.

Gray goods trading was fair here yesterday, with no particular division standing out. In the printcloths a few near-by deliveries of 38½-inch 64-60s were sold at 7¼ cents, with the general asking price an eighth higher. October business in 38½-inch 60-48s was transacted at 6⅝ cents, and there was also buying of spot 39-inch 72-76s at 9¼ cents. Sheeting sales were light, but among them were 40-inch 2.50s at 12⅝ cents. Contract deliveries of 112-60 broadcloths were sold at 12½ cents, and spot 109-60s brought 10⅝. Trading in wide drills was reported, among the sales being 59-inch 1.85-yard goods at 17¼ cents.

ARRIVAL OF BUYERS

Arriving buyers may register in this column by telephoning LACkawanna 1000.

Continued From Preceding Page.

CHARLESTON, W. Va.—Levin Bros. Dept. Store; H. Levin, gen. mdse.; 115 W. 30th (B. F. Levis).

CHICAGO—Mandel Bros.: Miss M. Dephoite, ladies' coats; 108 W. 39th.

CHICAGO—Mandel Bros.: Miss A. Gellay, basement, cheap wool jerseys, brother and sister dresses, suits, cheap suede zipper sets; Miss M. King, misses' coats; 108 W. 39th.

CHICAGO—Marshall Field & Co.: Mrs. H. Pearson, infants' wear; 200 Madison Av.

CHICAGO—I. P. Platt; M. Dobbins, low-end cloth, jersey dresses; 101 W. 31st (L. Levitan).

CHICAGO—Chicago Mail Order House; W. Genat, children's dresses; 53 W. 23d.

CLEVELAND—Schwartz Bros. Dress Co.; G. Janowitz, representing; Pennsylvania.

CORTLAND, N. Y.—Samilson's; G. Goldstein, coats with black mandel shawl, collars, cuffs; 303 5th Av.

CUMBERLAND, Md.—Samilson's; B. Sharples, coats with black mandel shawl, collars, cuffs; 303 5th Av.

DES MOINES—Younker Bros.; W. Rosness, furs; 128 W. 31st (Weill & Hartmann).

DES MOINES—Carley's; W. Carley, jobs dresses; 115 W. 20th (B. F. Levis).

DETROIT—Crowley, Milner Co.; Mrs. A. Capitan, art goods, pillows; 453 7th Av. (Room 906).

DETROIT—J. L. Hudson Co.; H. Rich, div. mdse. mgr.; Miss N. Washburn, millinery; Mrs. King, stouts' coats, dresses, basement; 1,440 B'way (Assoc. Mdse. Corp.).

DETROIT—Ettlinger's; J. Bergin, dresses; 101 W. 31st (L. Levitan) Room 803.

DUNKIRK, N. Y.—Samilson's; L. G. Ball

LATEST DEALINGS IN THE REAL ESTATE FIELD

OLD HOLDINGS SOLD ON UPPER EAST SIDE

Rosenfield and Ehret Estate Property Deals Feature Trading East of Fifth Avenue.

OPERATORS ACTIVE THERE

They Figure in Most of Activity With Investors Along Route of Proposed Second Av. Subway.

Operators and investors were active again yesterday on the upper east side. They purchased numerous housing and business properties in the area east of Fifth Avenue and north of Fifty-ninth Street, where there is a continual demand for properties along and adjacent to Second Avenue. Both inside and corner plots on the latter thoroughfare have been in good demand since the announcement of the proposed Second Avenue subway. In two of the deals the properties involved had not changed hands for half a century.

In the area just south of Fifty-ninth Street the 1,063 Second Avenue Corporation, John R. Kilpatrick, president, disposed of the four-story building at 1,063 Second Avenue, at the northwest corner of Fifty-sixth Street. The lot is 25 by 75 feet, and the buyer is a client of Crandall, Grant & Williams, attorneys. Potter, Hamilton & Butler were the brokers.

In the section north of Fifty-ninth Street Milton Barkin, operator, purchased from the 1,119 First Avenue Corporation the four-story loft building at 1,119 First Avenue. The site is 60 by 70 feet and is sixty feet north of the northwest corner of Sixty-first Street. Chr. Volxing & Son were the brokers.

In anticipation of improvements which are expected to result from construction of the new subway, Michael E. Paterno, builder, acquired for investment the northwest corner of Second Avenue and Seventy-seventh Street. The property has a frontage of 127 feet on the avenue and contains 11,000 square feet. Imre von Schreiber was the broker in the deal.

Fannie Stark resold to a client of the J. W. Gerrish Company, broker, the five-story tenement house, 25 by 100 feet, at 418 East Eighty-third Street, between York and First Avenues. Frank Schwartz was co-broker in the sale of the property.

An investor bought from Harold H. Hall the five-story tenement building at 503 East Eighty-third Street, ninety-five feet east of York Avenue. Butler & Baldwin were the brokers.

After an ownership of fifty years, the four-story flat at 1,621 Second Avenue, adjoining the northwest corner of Eighty-fourth Street, was sold by the Rosenfield estate through Friedlander & Abramchik, brokers.

The Estate of George Ehret, Inc. sold the four-story structure at 1,763 York Avenue, southwest corner of Ninety-second Street, after an ownership of fifty years. The broker was Joseph Goldsmith, who recently sold for the Ehret estate the northeast corner of York Avenue and Eighty-fourth Street and the northeast corner of York Avenue and Eighty-seventh Street.

Two upper east side purchases by Irving Bachrach and Ira Rosenstock, operators, were announced yesterday. They bought from Jacob C. Lewis and Caroline A. Lewis the five-story house at 1,834 Second Avenue, fifty feet south of the southeast corner of Ninety-fifth Street. Frank Schwartz was the broker in this deal.

Bachrach & Rosenstock also acquired from Max Gelman the five-story apartment house at 1,475 Madison Avenue, about fifty feet from the northeast corner of 101st Street. The site is 25 by 90 feet and was sold through Atlas & Leipsig, brokers.

PRESS SEARCH FOR HATCH.

Police Find Boston Broker Borrowed Bookkeeper's Life Savings.

BOSTON, Sept. 25 (AP).—The country-wide search for J. Phillip Hatch for the alleged larceny of $120,000 from the Bank of Nova Scotia took on new vigor today with the discovery that the produce broker had "borrowed" $6,000, the life savings of his bookkeeper, Miss Agnes M. Quinn of Taunton.

The erstwhile Aroostook County (Me.) potato grower, who rose to a position of social and financial affluence in this city, was petitioned into bankruptcy yesterday. Previously Frank H. Stevens of New Haven, Conn., his partner in the Hatch-Stevens Company, had sworn to a warrant for his arrest.

According to police, Hatch discounted spurious bills of lading on the bank for carloads of fruit and produce which Hatch told bank officials were in transit, but which, police said, were non-existent. They declared that Hatch would cash the forged drafts of the Hatch distributing company, deposit the money to his personal account and then destroy the canceled personal checks as they were returned to him.

HELD FOR THEFT OF 7 CARS

Son of New London Factory Molder Posed as Scion of Wealthy.

Special to The New York Times.

NEW LONDON, Conn., Sept. 25.—Thomas C. Bender, 23, known here as a free spender, is held under $25,000 bonds by New Haven authorities following his alleged confession to thefts of seven high-priced automobiles.

Bender's father was employed as a molder in a local factory, but his son drove expensive cars and seemingly possessed considerable sums of money.

Young Bender is said by the police to have disposed of two of the stolen cars during his brief employment by a Hartford brokerage firm.

Bender told police he is a member of the Highland Country Club. In explaining his expensive cars, an airplane and large bank roll, Bender told his friends, according to police, that he was the favored nephew of a wealthy aunt living on Long Island, adding that his parents were dead.

Police say that Bender stole automobiles in New York and then sold them in this vicinity.

Frederick Brown Buys Third Av. Block Front In Grand Central Zone From the Tishmans

The number of blockfront properties in the Grand Central zone available for improvement was further diminished yesterday when Frederick Brown, operator, acquired a Third Avenue frontage from the Tishman Realty and Construction Company, David Tishman, president. A tall commercial structure is to be erected on the site, according to the announcement of the sale, which said the plans were being prepared.

The resale of the property was concluded by the Tishmans after they had spent two years in assembling the plottage.

Having a total ground area of more than 40,300 square feet, the property comprises the blockfront on the east side of Third Avenue from Forty-fourth to Forty-fifth Street. It has frontages of 200 feet on the avenue, 230 feet on Forty-fourth Street and 155 feet on Forty-fifth Street. An additional frontage of sixteen feet on Forty-fifth Street was bought for a light protector. The parcels included in the entire plottage are known as 703-719 Third Avenue, 201-215 East Forty-fourth Street and 200-208 East Forty-fifth Street and 214 East Forty-fifth Street.

The modern commercial structure planned for the site will replace the present old improvements, consisting of eight three and four-story houses on the Third Avenue blockfront, six four and five-story buildings on Forty-fourth Street and four four and five-story structures on Forty-fifth Street.

The Tishmans are understood to be preparing plans for a tall office building at the southwest corner of Third Avenue and Forty-third Street, in a section where several other sites were decently assembled for improvement.

Commenting on his purchase yesterday, Mr. Brown said that within the next eight or ten years unimproved plottage in the Forties, from Park Avenue to the East River, will not exist. The Leonard S. Gans Company, as broker, arranged yesterday's transaction. Joshua Bernstein represented Mr. Brown.

CATHEDRAL PARKWAY FLAT IN TRADE DEAL

Two Bronx Buildings Given in Part Payment for Tall House —West End Avenue Sale.

The fifteen-story elevator apartment house at 610 Cathedral Parkway has been sold by the 610 Cathedral Parkway Corporation to an investor, it was announced yesterday. The building is on a plot 100 by 100 feet, and was sold through Steinman & Shenker, Inc., brokers. The property was held at $1,250,000, the brokers said.

In part payment for the property the seller took the five-story apartment house accommodating thirty families at 1,691 Daly Avenue, the Bronx. This house is on a plot 117 by 100 feet. The seller also took in part payment the six-story apartment house at 585-587 East 169th Street, near Boston Road, on a plot 112 by 125 feet. This building houses fifty families.

The West End Flushing Holding Corporation, B. C. Ribman, president, sold the four-story dwelling at 630 West End Avenue, between Ninetieth and Ninety-first Streets, to Charles G. Koss, who bought 626 West End Avenue a year ago. The Houghton Company acted as broker in the sale of both properties.

Mr. Koss also owns 628 and 632 West End Avenue and with the purchase of 630 has rounded out a plot 76 by 100 feet.

WESTCHESTER DEALS.

Joseph Milner, Operator, Buys New Rochelle Residence.

Joseph Milner, realty operator, has bought for Summer occupancy the Dawson residence in Pryer Terrace, Beechmont, New Rochelle. The fourteen-room house is on a plot of more than an acre. Anna L. Gluick and Mrs. Clifford A. Wolf were the brokers.

Gustav Muller sold an English-type house at the northeast corner of Coolidge and South Lexington Avenues, White Plains, for $16,500, according to Barney and Louis Gerard, the brokers. The dwelling, which is on a plot 70 by 110 feet, contains seven rooms and two baths.

QUEENS REALTY SALES.

Transactions Reported Yesterday in Various Properties.

T. M. Shepard has bought a plot 40 by 100 feet on 214th Street, between Sixty-ninth Avenue and Black Stump Road, in the Bayside-Flushing Gardens development at Bayside. The D. T. Richard Associates, Inc., the agents, also sold plots of similar size in the development to I. B. Draffin, V. Athauase, John Jakobs and E. Klindworth.

The Erna Beauty Parlors of Brooklyn leased 430 Broadway, corner of Sixth Avenue, Long Island City, through William A. Krahe & Son, Inc.

General Harbord Leases Apartment.

Major Gen. James G. Harbord, president of the Radio Corporation of America, and Mrs. Charles F. Murphy, widow of the former leader of Tammany Hall, are among the lessees of apartments in Mayfair House, 610 Park Avenue, for the year beginning Oct. 1, Edward H. Crandall, president of the hotel, announced yesterday. Other lessees include Benjamin L. Belt, president of the V. Lorillard Company; Robert W. Daniel, president of the Liberty National Bank and Trust Company; Edward A. St. John, president of the National Surety Company; General De Witt Clinton Falls, Dr. Harold J. Vaughan, Percy S. Vermilyea and Mme. Frances Alda.

Rockefeller Buys Near Home.

John D. Rockefeller Jr., through his Empire Mortgage Company, has purchased from Isabel D. McHir the four-story dwelling at 18 West Fifty-third Street, in the vicinity of his home, according to a transfer just recorded. Mr. Rockefeller's company holds title to 16 and 22 West Fifty-third Street, as well as to adjacent properties on Fifth Avenue and on the north side of Fifty-third Street, abutting the Rockefeller homes.

Adds to Grantwood Holdings.

The Eastern Holding Corporation, Samuel Hirschberg, attorney, has purchased from Raffaele Rinaldi, North Bergen builder, a two-story taxpayer nearing completion at 572 Anderson Avenue, Grantwood, N. J. The selling price was $30,500, according to Newman Grodnick, the broker. With adjoining store parcels previously acquired, the buyer now has a 100-foot corner plot.

New City Ferryboat Launched.

NEW LONDON, Conn., Sept. 25 (AP).—The first of two new ferryboats being built by the Electric Boat Company at Groton for the Public Health Department of the City of New York slid down the launching ways today. The vessel was christened Wards Island. Mrs. Eads Johnson, wife of the New York naval architect who designed the boat, was its sponsor.

LEASEHOLD DEALS.

Houses Are Rented by Buffalo Physician and Bridge Club.

Dr. Austin W. Bender of Buffalo has leased for professional purposes the house at 110 East Eighteenth Street from Thomas Snell The Burgoyne Hamilton Company and F. & G. Pflomm were the brokers.

The Metropolitan Bridge Whist Club leased for a term of years the five-story American basement house at 311 West Eighty-fifth Street. Slawson & Hobbs arranged the lease for Gina Ciaparelli Viafara.

The D. H. K. Realty Corporation leased to the Duncan Hotel Company of 13-19 East Eleventh Street the premises known as 43 Fifth Avenue and 11 East Eleventh Street for one year from Feb. 17, 1928, and thereafter until canceled by either party upon thirty days' notice, at an annual rental of $10.

A lease of 2 Arden Street and 118 Nagle Avenue has been surrendered by Leo Finkelstein and Jacob Abraham to the Ulrika Realty Corporation of 29 Fifth Avenue.

Fred Kirch, trading as the Kirch Marsh Company, lumber dealers, leased the parcel at 433-37 East Eighth Street through Brown, Wheelock: Harris, Vought & Co., who also leased the garage at 139 East Fifty-first Street to the Kemro Packard Renting Agency and the second floor in the same building to the Sempf Storage Auction Company.

STATEN ISLAND SALES.

Automobile Showroom Is Planned for Stapleton Corner.

The Aiken Realty Corporation has bought for improvement with an automobile showroom a plot 75 by 100 feet at Bay and Wave Streets, Stapleton, from the Bay and Wave Realty Corporation, represented by Joseph Plunkett of the Radio-Keith-Orpheum organization. The site was acquired twelve years ago for the erection of a theatre, the plans for which have been abandoned. Cornelius G. Kolff, Inc., arranged the present deal.

J. E. Kiernan of Washington, D. C., bought from Ida R. Cornman of Brooklyn a plot on Davis Avenue near Castleton Avenue, West New Brighton. The W. S. E. Hall Company acted as broker.

Henry W. King of Manhattan sold through the same broker a plot of two lots on Brighton Avenue, New Brighton, and F. F. Decker of Port Richmond sold a corner plot of three lots on Little Clove Road, West New Brighton.

Buys Massapequa Park Plots.

Lewis Barge of this city has bought three plots, each 120 by 100 feet, on Pierce Street, Massapequa Park, L. I., from Brady, Cryan & Colleran, Inc. In the same development C. Davidson of Astoria bought a plot 100 feet square on Wilson Street, and J. Rutget of Brooklyn a lot 20 by 100 feet on Roosevelt Avenue, opposite Fitzmaurice Flying Field.

TRANSFERS RECORDED.

Transfers of real estate recorded in Manhattan yesterday included the following:

Broadway, 339, 27.8x178.7; trustees of Lucretia Ann Brydon to Theodore A. Swan (conveys 1-36th interest).

Bennett Avenue, east side, 86 feet north of 190th Street, 50x100; Nelson Amusement Co., Inc., to Giuseppina Guadagno, Brooklyn; mortgage, $35,250.

Bennett Avenue, east side, 171.10 feet south of 192d Street, 140.8x100; Lenbel Building Corporation to Mont 178, Inc., 285 Madison Avenue; mortgage $240,000.

Lexington Avenue, 40.3 feet south of Fifty-sixth Street, 20x75; Kippa, Ltd., to Coda Estates, Inc., 120 Broadway; mortgage, $55,000.

Second Avenue, west side, 108.11½ feet north of Thirty-first Street, 16.5½x100; Luca Giglio to Eugene Vinciguerra, Brooklyn; same property, Eugene Vinciguerra to Rota Realty Corporation, 144 East Eighty-sixth Street; mortgage, $17,000.

Second Avenue, 1,591 to 1,597, 100.3x100; International Real Estate Co., Inc., to Sydney Ballin.

Ninth Avenue, southeast corner of Sixteenth Street, 87.6x100 feet; 80-86 Ninth Avenue Corporation, 25 Broadway, to Stephen Vogel; same property, Bernard W. Vogel to Stephen Realty Corporation, 25 Broadway; mortgage, $130,000.

Union Square, 41, 22-26 East Seventeenth Street, 200x31.6; Clarence S. Wadsworth to Waverly Corporation, 32 Liberty Street; mortgage, $549,970.24.

Waverly Place, 15-19, 98.10x142.6; same to same; mortgage, $123,000.

Cherry Street, southeast corner of James Slip, 20.10x38.11; also James Slip, east side, 30 feet south of Cherry Street, 16.7x20.5, and Cherry Street, south side, 20.10 feet east of James Slip, 24.10x39.0; John F. Farrell to F. F. E. Realty Corporation, 220 Broadway.

Walker Street, 36, 23x75, 2est; executors of John A. Lewis to Dubeo Realty Corporation, 36 Walker Street; same property, Herbert D. Lewis to same.

Water Street, 652-54, 49.8x84.1; Anna Engraber to Antonio Borelli, Brooklyn; mortgage, $13,250.

Worth Street, 100-02, 50x80; Clarence B. Wadsworth to Waverly Corporation.

Feurdi Street, 30 East, 22x65.8; Henry J. Arday to John Arday, Astoria; mortgage, $15,300.

Fifteenth Street, 226-28 West, 50x14, and 232 West Fifteenth Street, 24.8x50.10; Louis Tokulsky to Artmont Realty Corporation, 25 Broadway; mortgage, $35,000.

Sixty-fourth Street, 20 East, 22x100.5; executors and trustees of J. Philip Benkard to Gloria H. Thompson, Greenwich, Conn.; consideration, $200,000; mortgage, $110,000.

Seventieth Street, south side, 105 feet east of Park Avenue, 20x100.5; William Henry Barnum to Mabel Tremain Brewster, Mount Kisco, N. Y.

111th Street, 3-14 West, 100x11.10; 8-14 West 111th Street Corporation to Stanhope Estates, Inc., 178 Broadway; same property, Stanhope Estates, Inc., to Park Estates Corporation, 54 East Fifty-sixth Street; mortgages, $106,500.

111th Street, 118 West, 16x100.11; Simone E. A. Graser to Stanhope Estates, Inc.; mortgages, $15,000; same property, Stanhope Estates to Park Estates Corporation.

AMERICAN TOBACCO SELLS FACTORY HERE

Syndicate Gets Williamsburg Plant That Turned Out Daily 30,000,000 Cigarettes.

DEAL ON BAY PARKWAY

Apartment House at Twenty-second Street Is Bought for Investment —Flatbush Avenue Lease.

The last large manufacturing plant of the American Tobacco Company in New York has been sold to a syndicate of real estate operators, it was announced yesterday. The factory, with a production capacity of 30,000,000 cigarettes a day, is situated in the Williamsburg section of Brooklyn on the Park Avenue block front, Nostrand Avenue to Sandford Street. The sale was made through Herbert McLean Purdy & Co., the investing syndicate being represented by Cyrille Carreau, Inc., broker.

The sale is part of the policy of the American Tobacco Company to liquidate its New York holdings and centralize manufacturing in the South and West, where the company obtains its supply of raw material, leaf tobacco.

The building was erected by the company about ten years ago and occupies a plot 200 by 232 feet. It has a total floor area of about 300,000 square feet and is assessed at $750,000. The manufacturing now being done there will be transferred to Durham, N. C., and Richmond, Va.

The investing syndicate which purchased the Brooklyn plant bought through Cyrille Carreau, Inc., the manufacturing building of the American Tobacco Company in West Twenty-second Street about four years ago. This was subsequently disposed of and is now being occupied by Spear & Co., furniture manufacturers.

Investment in a Brooklyn housing property was announced yesterday by Albert E. Kelly, broker, who sold for the Prospect Construction Corporation to the Tynan Realty Corporation the apartment house at the corner of Bay Parkway and Twenty-second Street. The house is on a plot 100 by 100 feet.

The building at 206 Flatbush Avenue, running through to Bergen Street, has been leased by Harris Edelson to the Murray Lighting Fixture Company. The lessee plans to occupy the property after extensive alterations. Joseph M. Gross, Inc., acted as broker in the deal.

APARTMENT LEASES.

John C. Waterbury, twelve rooms and four baths in 791 Park Avenue; Hamilton, Iselin & Co., brokers.

Henry O'Neil Jr., in 136 East Sixty-fourth Street; Miss Zoe Jackson and Patricia Sweeney, in 30 West Fifty-sixth Street; Hamilton, Iselin & Co., brokers.

William E. Bruyn, eight rooms and three baths in 485 Park Avenue; Douglas L. Elliman & Co., agents; Pease & Elliman, brokers.

Rose E. Van der Veide, in 9 East Ninety-sixth Street; Pease & Elliman, brokers.

W. Hampton de Fontaine, in 152 West Fifty-eighth Street; Pease & Elliman, brokers.

Alex Luria, nine-room apartment of Mrs. Florence Mack Kourt for a long season; Warren L. Marks, broker.

Mrs. Eva S. Schaffer, ten rooms in 33 East Seventieth Street from the Tishman Realty and Construction Company; Pease & Elliman, brokers.

Seth B. Robinson Jr., in 167 East Eighty-second Street; Pease & Elliman, agents; A. G. Walker & Co., Inc., brokers.

Arthur A. Squier, in 425 East Fifty-first Street from Middleton Estates, as agents; A. G. Walker & Co., Inc., brokers.

William L. Jenkins, in 19 East Sixty-fourth Street; William A. White & Sons, brokers.

Clara Bell Woolworth, in 28 East Eleventh Street; S. Baron Simonet, in 77 Irving Place; William A. White & Sons, brokers.

Mrs. Caroline F. Stroud and Miss Elizabeth McCall Adams, in 157 East Seventy-second Street; Duff & Conger, Inc., division of the Cross & Brown Company, brokers.

Lawrence Abbott, in 125 East Ninety-third Street; Duff & Conger, Inc., division of the Cross & Brown Company, brokers.

Helen Stevens, Frank Vagnoni, George N. Hartman, in 145 West Fifty-fifth Street; Gaines, Van Nostrand & Morrison, brokers.

Peter Fletcher and A. Estelle Paddock, in 26 East Tenth Street; H. S. Hillyer & Co., brokers.

John S. Turnbull, vice president of the Joseph P. Day Organization, in the Adams, 2 East Eighty-sixth Street, for the season.

Mrs. Celia Strakosch, in 25 West Sixty-eighth Street; W. B. Friedman, in 36 West Eighty-fourth Street; M. Gutman, in 356 Central Park West; West Side Renting Company, broker.

Prince Dimitri G. Eristoff, attorney, associated with Cullen & Dyckman, in 160 East Forty-eighth Street; Clinton W. Hough, in new building at 784 Park Avenue; George W. Biggs, in 1,000 Park Avenue, for long term; William Bayard Hawthorne, in 277 Park Avenue; Abraham Lashan, in 434 East Fifty-second Street, from plans; Miss Josephine D. Crockett, in 215 East Seventy-third Street, for long term; Dr. Elaine P. Roll, in new Pierre Club, 320 East Fifty-third Street; Douglas L. Elliman & Co., brokers.

Mrs. W. S. Badger, in 57 West Fifty-third Street; Martin Flavin, in 2 East Sixty-seventh Street; Charles Ridgely, in 455 East Fifty-first Street; Mrs. William J. Ladd, in 410 Park Avenue; Mrs. Albert D. Smith, in 930 Park Avenue; Gaines, Van Nostrand & Morrison, brokers.

REALTY FINANCING.

Loans secured by mortgages on the following properties were announced yesterday:

Manhattan.

Six-story residence remodeled into stores and offices at 6 West Fifty-second Street; $140,000 loan arranged by Charles B. Van Valen, Inc., broker.

Six-story apartment house at 204 West 140th Street, $40,000 first mortgage 5½ per cent for the Vica Realty Corporation; James Boyd, broker.

Bronx.

Five-story apartment house at 2,021-2,023 Grand Avenue, $60,000 first mortgage for the E. L. Fried Company, Inc., David Goldfarb, president; James Boyd, broker.

Five-story apartment house at 3,156-58 Hull Avenue, $48,000; Richard & Haigh, brokers.

MANHATTAN PLANS FILED.

NINTH AV, n w cor of 207th St, one-story store &c., 19x16; City of New York, owner; M. J. Ort, architect $800

Alterations.

FIFTH AV, w s, 50th to 84th Sts, two-story museum; City of New York, owner; C. Hewitt, architect $75,000

ELEVENTH AV, 726, one-story garage; Ludin Realty Co, owner; Rose & McNeil, architects $20,000

FIFTY-SEVENTH ST, 40 EAST, two five-story offices; J. D. Noonan, owner; H. Wolff, architect $10,000

REAL ESTATE NOTES.

A contract for the erection of a new Biglystoker Home for the Aged at 226-30 East Broadway and 217-19 Division Street, has been awarded to Pearlman & Wortman, according to Brown's Letters, Inc., Construction Reports. The seven-story structure, designed by H. Hurwit, will cost about $300,000.

Lockwood Greene Engineers, Inc., is distributing the latest issue of its booklet, "Building With Foresight."

ESTATE SELLS 41 LOTS IN RIVERDALE SECTION

Loewenthal & Schaus Buy Plot at Palisade Av. and 261st St. —Other Bronx Deals.

In the Riverdale section of the West Bronx a plot of forty-one lots was sold by the Guthbert estate to Fred S. Loewenthal and William J. Schaus. The property is at Palisade Avenue and 261st Street, near the College of Mount St. Vincent, and was held by the selling interests for eighty years.

A plot of eleven lots on the west side of Manor Avenue, 175 feet south of Story Avenue, was sold by A. Tutnauer through Siegel & Boneparth, brokers.

The brick house at 725 Taylor Avenue, adjoining the corner of Lafayette Avenue, was sold through the Adams-Rubenstein Company, broker.

The northwest corner of White Plains Avenue and 234th Street, a plot 114 by 80 feet, has been purchased by Isadore B. Geller, operator. Plans have been prepared for improving the site with a two-story taxpayer. The property was bought from the Sing-Bin Construction Company through H. Oscar & Co., brokers.

Mr. Geller also bought the northeast corner of White Plains Avenue and McGraw Avenue, a plot 100 by 30 feet, where a one-story taxpayer is to be erected. H. Oscar & Co. also sold this site.

An investor bought from the Saksam Realty Corporation, Sam Saks, president, the two-story business building at 4,304 Katonah Avenue, with an "ell" on East 237th Street. The property was sold through Armstrong Bros., Inc., brokers, who leased it to the Extreme End Democratic Club of Woodlawn.

Arthur C. Sullivan, broker, sold for Eva Frankel the plot 50 by 100 feet on the north side of Edenwald Avenue, 75 feet east of De Reimer Avenue. The buyer is a builder who plans to erect two one-family brick houses.

The Regal Shoe Company subleased through Brown, Wheelock: Harris, Vought & Co. the parcel at 2,829-33 Third Avenue, adjoining the southeast corner of 149th Street. The Schulte Cigar Stores Company, through Henry Shapiro & Co., recently leased the parcel to Julian J. Raphael for a long term.

Martha Schaefer bought a one-story taxpayer with four stores at 2,721-27 Decatur Avenue, southwest corner of 197th Street. It was held at $35,000, according to William F. Kurz, Inc., the broker.

BUSINESS LEASES.

Leases for business purposes announced yesterday included the following:

Vanderbilt Haberdashery, Inc., Charles Proser, president, store in 103 Greenwich Street, at aggregate rental of $83,200, from Bernard Lichtenstein's American Bureau of Real Estate, broker.

Swiss Clock Company, store in 267 West Thirty-fourth Street; Uttal's Hats, store in 26 East Fifty-ninth Street; Forgelight Iron Works, part of penthouse at 245 Fifth Avenue, for sales and showrooms; New York Modern Designing and Dressmaking School, in same building; Stanley W. Blum, general merchandise, fifth floor space in 309 Fourth Avenue; Thoens & Flauniacher, brokers.

Henry Davidson, store in 1,638 Broadway, at total rental of $125,000; Harry Sands, broker.

Roselen Dress Shops, in 1,431 Broadway; Steelman & Birkins, in 60 Broad Street; Sarah Potter Conover, Inc., ground and parlor floors in 25 East Sixty-fourth Street, through Brett & Wyckoff; William A. White & Sons, brokers.

Demarest & Lohmuller, Inc., theatrical producers, in Hammerstein Building, 1,697 Broadway; Harold Baer and Julian Oshias, lawyers, in 274-76 Madison Avenue; Theatre Acoustic Sales Company, in Film Centre Building, 630 Ninth Avenue; Starr Hardware Company, second floor in 57 Warren Street; Van Ess Laboratories, in 40 East Thirty-fourth Street; Cross & Brown Company, brokers.

Columbia Silk Mills, in 512 Seventh Avenue; Epstein Garment Company, in 224 West Thirty-fifth Street; Benjamin Dress Company, in 264 West Thirty-fifth Street; Cohen & Wishnack and Norman Rubber Company, Inc., in 252 West Thirty-eighth Street; arranged for long terms by Victor Leasing Company.

Charles Glonakas, Michael Andrepolous and Arthur Robbins, wholesale florists, in new building at 100 West Twenty-eighth Street, southwest corner of Sixth Avenue; Williams & Co., brokers.

Kaufman, First & Rosenkrantz, manufacturers' representatives, fifth and sixth floors in 200 West Thirty-fourth Street; Glasser, Newmark & Sales, Inc., and Aristo Frocks, Inc., in Arsenal Building, 465 Seventh Avenue; Artel Company, Inc., jewelry, ninth-floor space in 307 Fifth Avenue, through A. Fullerman; John S. Swift Company, Inc., lithographers and bookbinders, fifth floor in 230-34 West Seventeenth Street; Spear & Co., brokers.

James Walter Smith, fourth floor in 25 West Nineteenth Street; Carstens & Linnekin, brokers.

All the upper floors above the ground floor in 354 Third Avenue, also known as 160 East Twenty-sixth Street, have been leased by the Lemans Realty Corporation to Benjamin Rosenberg from Oct. 15 to Sept. 30, 1939, at $3,900 yearly rental.

The store in the building at the southeast corner of Liberty and West streets was leased by the Liberty and West Street Corporation to Arthur Gerber for ten years from Dec. 1, 1926, the rental increasing from $125 a month for the first two years to $225 a month for the last year.

Gustavus T. Kirby leased the second floor in 36 East Fifty-seventh Street to Lilian Holland, Inc., for five years from Oct. 1, 1928, at $4,000 annual rental.

The store in 201 West Eleventh Street has been leased by the Brandt Holding Corporation to Paul Alaimo for five years from Oct. 1, the rental being $2,640 for the first two years and $2,820 for the remainder of the term.

Laurencia Candy Shops, Inc., has bought a lease of the store in the building at the southeast corner of Seventy-second Street and Broadway from Nathan T. Jackson.

The store at 2,303 Broadway has been leased by Erwin Morton to the M. W. G. Dress Company, Inc., from Oct. 1 to April 30, 1933, at $916.67 monthly rental for the first two years and $1,000 monthly for the balance of the term.

The 1,925 Crotona Avenue Corporation leased the store in 515-19 West 207th Street to Frank Erdos for six years from Oct. 1 at $200 a month for the first three years and $250 a month for the last three, with an option of renewal for four years to Sept. 30, 1939, at $300 a month.

The N. & M. Realty Corporation, Inc., leased to George Bittounicos and another the store at 502 Ninth Avenue for three years from Sept. 15, 1929, at $1,200 annual rental, to be used as a barber shop and hairdressing salon.

Blum's, Inc., of Chicago, furriers, offices in Empire Trust Building, 580 Fifth Avenue; Charles Spencer & Lowry, Inc., interior decorators, additional space in 277 Park Avenue, from Park Avenue Galleries; Douglas L. Elliman & Co., brokers.

Stephen Opella and Gabriel Pirozek, store in 98 Lexington Avenue; Henry Brady, broker.

AUCTION RESULTS.

By JAMES R. MURPHY.

West Thirteenth Street, 213-15, 41.8x75, two five-story flats; due, $58,965.10; taxes, etc., $6,295.50; prior mortgage, $75,000; to Charles Meads, plaintiff, for $120,000.

Walton Avenue, 1,063-65, 150x100, five-story apartment; due, $53,660.15; taxes, etc., $4,300; prior mortgage, $105,000; to Bay Building Company, plaintiff, for $229,000.

Barretto Street, 638, 25x100, two-story dwelling; due, $1,893.72; to Max Elder, plaintiff, for $225,000.

Havemeyer Avenue, southeast corner of Story Avenue, 103.1x188.8 irregular; due $9,353.67; taxes, etc., $306.29; to Henry A. Spielman, plaintiff, for $5,000.

By JAMES J. DONOVAN.

Chatterton Avenue, 1,938, 25x103.1; due, $1,399.18; taxes, etc., $422.63; prior mortgage, $5,000; to Viola Meyer and others, plaintiffs, for $8,500.

By THOMAS F. BURCHILL.

Lafayette Street, 314, 20x80, City Island; due, $2,296.67; to New York Suburban Company of N. Y. & L. Association, plaintiff, for $3,000.

YONKERS AUCTION TONIGHT.

Murphy to Sell Four Apartments and a Business Plot.

Four apartment houses with stores and a business plot in Yonkers will be auctioned in a liquidation sale conducted by James R. Murphy at 7:30 o'clock tonight in Philipsburg Hall, 4 Hudson Street, Yonkers.

The parcels comprise 497 Van Cortlandt Park Avenue, northwest corner of Wolffe Street, a five-story apartment house with three stores, on a plot 30.7 by 101 feet; 330 and 332 New Main Street, at the junction of South Broadway, a one-story frame store building and a three-story frame building with a store, on a plot 50.3 by 100 feet; 495 Van Cortlandt Park Avenue, between Wolffe and Lawrence Streets, a five-story apartment house on a plot 69.5 by 101 feet, and 15 Locust Hill Avenue, southwest corner of Overlook Terrace, a five-story apartment house with three stores, on a plot 35 by 110 feet.

BUYS COOPERATIVE TRIPLEX

Attorney Gets Park Avenue Suite With Private Elevator.

Albert MacC. Barnes Jr., senior partner of Barnes, McKenna & Halstead, attorneys, has bought a triplex apartment of fifteen rooms and six baths, occupying part of the twelfth, thirteenth and penthouse floors in 775 Park Avenue, a 100 per cent cooperative house recently completed by the Michael E. Paterno Corporation, from plans by Rosario Candela. The apartment has a private automatic elevator.

The building occupies the east blockfront between Seventy-second and Seventy-third Streets. All but four of the apartments have been sold, according to Brown, Wheelock: Harris, Vought & Co., the brokers.

Resells House at Rockaway Beach.

Herman Hirsch has resold to William Murphy of Brooklyn a house at 342 Beach Ninety-first Street, Rockaway Beach. This dwelling and another at 330 on the same street were acquired by Mr. Hirsch through the Joseph D. Morris Company, which attributes activity in the section to recent announcements of proposed extension of the city's rapid transit system to the Rockaways.

WANTED
RENTING MAN
A large chain organization operating throughout the United States has opening for aggressive renting man—one who is experienced in handling chain store propositions. In first reply give complete resume of past training and connections. State when available and salary requirement. Replies will be held strictly confidential. Box P 470 Times.

REAL ESTATE.
Real Estate Representative
Large Chain Store Concern has opening in its Real Estate Department for man thoroughly familiar with New England Territory. Necessary to live in Boston; wonderful opportunity for right man. Reply, stating experience, age, compensation expected. C. F. 600 Times.

REAL ESTATE WANTED.
Wanted
Suburban Residence
or small Country Estate in part payment for equity of $125,000 in well located taxpayer. Splendid future. Good income.
W. S. Smith
128 Fourth St., Garden City, N. Y.

MANHATTAN.
Exceptional office space at very low rents
1140 BROADWAY
(Corner 26th Street)
374 to 800 sq. ft.
230 FIFTH AVE.
(Corner 27th Street with another entrance at 1150 Broadway)
848 to 1800 sq. ft.
also entire 16th floor of 20,000 sq. ft. gross
These buildings are first class in every respect, featuring splendid service, excellent light and fine transportation. Immediate possession. Apply on premises or to Bing & Bing, Inc., 119 West 40th Street. Penn. 4180.

5th Ave. Store
Mezzanine and Basement
About 5,000 square feet. Between 50th St., near new Metropolitan Opera House and 53d St. new subway station.
C 240 TIMES.

SHERIFF'S SALES.
Henry Brady
SHERIFF'S AUCTIONEER.
SELLS AT PUBLIC AUCTION
Today, Thursday, September 26th, 1929, at 10:30 o'clock in the forenoon, at 148 Bowery, all the right, title and interest which the defendants, Costas Zaharides, et al, had on August 21st, 1929, or at any time thereafter, of, in and to the following: Cigar case, register stand, wall case, candy case, malted milk machines, soda fountain counters, mirrors, urns, back bar, steam table, icebox, sinks, hanging fixtures, linoleum, gas stove, &c. Terms Cash.
CHARLES W. CULKIN,
Sheriff of N. Y. County.
SAMUEL BLADEY, Deputy Sheriff.

JOHN T. McCORMICK
ANNOUNCES
THAT HE HAS RESIGNED AS SECRETARY OF M. & L. HESS, Inc. AND THE OPENING OF OFFICES WITH,
JOSEPH G. DUBRASKA
FORMERLY VICE PRESIDENT OF M. & L. HESS, Inc.
IN THE
SALMON TOWER
11 WEST 42ND STREET
FOR THE TRANSACTION OF A GENERAL REAL ESTATE BROKERAGE BUSINESS UNDER THE FIRM NAME OF
DUBRASKA & McCORMICK
TELEPHONE LONGACRE 2973

FACTORIES. Brooklyn. FACTORIES. Brooklyn.
Fireproof Factory Space
Units of 5,000 to 100,000 Square Feet
100% Sprinklered — Railroad Siding — Live Steam — Excellent Location
Gair Realty Corp.
80 Washington St., Brooklyn, N. Y.
Telephone CUMberland 5505
BROKERS PROTECTED

MANHATTAN.
DESIRABLE LOFTS
With exceptional service
Owned and operated by one of the oldest companies in the city, these lofts are notable because they are in better repair, cleaner, and better served.
Immediate Occupancy
740-744 Broadway, the 1st, 5th and 8th lofts, containing 9,000 square feet each, at $8,500 each per annum. The building is fireproof and sprinkler equipped and has three passenger and two freight elevators. Light manufacturing.
43-45 East 12th Street, the 2nd loft, containing 5,000 square feet, at $3,600 per annum. The building is fireproof and sprinkler equipped, and has passenger and freight elevators. Light manufacturing.
130-132 Fifth Avenue, the 9th and 10th lofts, containing 10,500 square feet, at $10,000 for the 9th and $10,500 for the 10th loft. Fireproof and sprinkler equipped, and has two passenger and two freight elevators. No manufacturing. Cutting permitted.
For Rent from February 1, 1930
740-744 Broadway, ⅓ part of 9th loft, about 3,000 square feet, at $3,500 per annum.
2-8 Astor Place, the 5th loft, containing 7,000 square feet, at $4,000 per annum. Fireproof and sprinkler equipped, and has passenger and freight elevators. Light manufacturing. Earlier possession can be arranged.
10-20 Astor Place, 4th loft, containing 9,000 square feet, at $6,500 per annum.
Also store: 18-20 Astor Place, with basement, about 3,000 square feet in store, at $9,000 per annum.
The O. B. POTTER PROPERTIES, Inc.
170 Broadway Cortland 1858

PARLOR FL

APARTMENTS FOR SALE OR TO LET. APARTMENTS FOR SALE OR TO LET.

High Class Apartments
Attractive Rentals

32 EAST 64th St.
12 rooms—4 baths
Unusually large, sunny rooms. High ceilings, three exposures
$8,000 to $9,000 yearly

16 EAST 96th St.
South West Corner Madison Ave.
8 rooms—3 baths
(three exposures)
$3,300 yearly

Physicians Suite
3 rooms—ground floor
Private entrance on 96th Street
$1,500 yearly

171 WEST 57th St.
(Opposite Carnegie Hall)
Spacious exterior apartments. Completely appointed in every detail
6 rooms—3 baths
$4,200 and $5,200 yearly

7 rooms—3 baths
(corner apartments)
$5,200 to $6,000 yearly

157 WEST 57th St.
3 rooms — bath
$1,800 to $2,100 yearly

4 rooms — bath
$3,300 yearly

Carefully planned for the small family

315 Central Park W.
(North Corner 91st St.)
7 rooms—2 baths
Facing Park, on 10th Floor
$4,000 yearly

Physicians Suite
4 rooms—ground floor corner
$2,200 yearly

Apply on premises or
EDGAR A. LEVY
Ownership Management. Est over 25 yrs
505 FIFTH AVENUE, *near 42nd St*
Telephone Murray Hill 6960

APARTMENTS FOR SALE OR TO LET. APARTMENTS FOR SALE OR TO LET.

FRED F. FRENCH
Apartments
All Sizes. Rentals from $1,000 to $10,000

1010 FIFTH AVENUE — 12 ROOMS
North corner 82nd Street. 12 rooms, 5 baths, $8250. Corner apartment. Southwest exposure.

1140 FIFTH AVENUE — 6 ROOMS
North corner 95th Street. 6 rooms, 3 baths, $5250. Corner overlooking Park, 13th floor. Southwest exposure.

1160 FIFTH AVENUE — 3, 4, 5, 6 & 7 ROOMS
North corner 97th Street. Wood-burning fireplaces. 3 rooms, $1750. 4 rooms, $1900. 5 rooms, $2900. 6 rooms, 2 baths, $3000.
6 rooms, 3 baths, facing Fifth Avenue and Park, $3300.
7 rooms, 3 baths (corner overlooking Park) $4750.

59 EAST 54th STREET — 4 & 5 ROOMS
West of Park Avenue. Wood-burning fireplaces. 4 rooms, $2600. 5 rooms, 2 baths, $3500.

34 EAST 51st STREET — 3 ROOMS
West of Park Avenue. Maid, valet and meal service. $2100

55 PARK AVENUE — 4 ROOMS
At 37th Street. Wood-burning fireplaces. $2800—$3250. With Large Dining Alcove. Extra Toilet Room in some.

15 PARK AVENUE — 3 & 4 ROOMS
At 35th Street. Wood-burning fireplaces. 3 rooms, $2100. 4 rooms with Dining Alcove, $2800. Will furnish if desired. Maid, valet and meal service. Desirable location for doctor.

16 PARK AVENUE — 3 & 4 ROOMS
Southwest corner 35th Street. 3 rooms, $2200. 4 rooms, (corner) $3250. Maid, valet and meal service.

17 PARK AVENUE — 1, 2 & 3 ROOMS
Southeast corner 35th Street. 1 room $1100. 2 rooms $1850 (corner). 3 rooms $2100. Three exposures. Maid, valet and meal service.

22 WEST 77th STREET — 1, 2 & 3 ROOMS
Opposite Park. 1 room, $750. 2 rooms, $1050. 3 rooms, $1450.

TUDOR CITY
Renting Office at East End of 42nd Street—Vanderbilt 8860

Ten new buildings to choose from—wide variety in plans and rentals.

Hotel Apartments. 1, 2 and 3 Rooms, $900—$2700.
Housekeeping Apartments. 1—6 Rooms, $800—$3900.

A few special Pent House (Roof) Apartments, 3 & 4 rooms.

FRED F. FRENCH MANAGEMENT CO., Inc.
551 Fifth Avenue, at 45th Street
Telephone, Vanderbilt 6320

APARTMENTS FOR SALE OR TO LET.
Unfurnished—East Side.

JACKSON HEIGHTS
NOW offering the most unusual values in garden apartments in New York City
Immediate Inspection Invited

Hourly maid service arranged

7 Rooms—3 Baths
From $190 to $300

6 Rooms—2 Baths
From $160 to $220

5 Rooms—2 Baths
From $125 to $150

4 Rooms—1 Bath
From $95 to $120

3½ Rooms—1 Bath
From $75 to $100

"Under Queensboro Corporation Management"

THE QUEENSBORO CORPORATION
82nd St. (old 25th) & Polk Ave.
Jackson Heights Subway Station
Office open until 8:30 P. M., including Sunday.

Jackson Heights
Subways, 5th Ave. Bus, De Luxe Coach from Waldorf Astoria
Special Cadillac Express Service to Wall Street and Midtown Manhattan
Telephone, Newtown 0600
NEW YORK OFFICE
12 East 41st St. Lexington 2530

APARTMENTS FOR SALE OR TO LET. APARTMENTS FOR SALE OR TO LET. APARTMENTS FOR SALE OR TO LET.
Unfurnished—East Side. Unfurnished—East Side. Unfurnished—East Side.

Where LUXURY enhances the small apartment

COME and see how completely satisfying we have made these modest, comfortable apartment homes. Large, airy rooms—through ventilation. Morning sunlight brightens bedroom—afternoon sunlight floods living room. All rooms lead from large foyer. Attractive wood-burning fireplace—beautiful walnut floors. A real modern kitchen with Electrolux refrigeration. Assures a luxurious home in a charming old New York neighborhood. Come and SEE it yourself!

Ready Now

May we show you some of these
Housekeeping Suites of 2-3-4 Rooms Unfurnished
Also 1 Room and Kitchen.

Suite of 3 Rooms and Bath
4 arrangements in this size

31 EAST 12TH ST.
at University Place
Tel. Algonquin 1580

Representative at the Building
(Daily, Evenings and Sundays

HENRY MANDEL MANAGEMENT CORPORATION

Attractive Homes
Woodburning Fireplace
Ownership Management

155 East 73rd
Lenox Hill Section
3-4 Rooms
$1300 up
Extra lavatory—Southern Exposure
Electrolux Refrigeration

791 Park Ave.
CORNER 74th STREET
Two apartments available for
Physician
Alterations to suit

135 East 74th
3-6 Rooms
$1500 up

159 East 49th
in the Grand Central Zone
3-4 Rooms $1500 up
with Real Dining Alcoves
Full 4-5 Room Conveniences
Southern Exposure

Representatives on premises or
Whitecourt Const. Co.
247 PARK AVENUE
WIChersham 3320

70 EAST 77th St.
Between Park & Madison Aves.
An established building — exclusive section
7 & 8 ROOMS
3 BATHS
3 Master Chambers
Sunny rooms, woodburning fireplaces, numerous closets and every convenience.

1435 LEXINGTON AVE.
Corner 94th Street
New Building—11 Stories
4, 6 & 7 ROOMS
1, 2 & 3 BATHS
Moderate Rentals
Large rooms, large closets, log-burning fireplaces. Service and equipment of best Park Avenue standards.

110 WEST 55th St.
3 & 4 ROOMS
BATH *Extra Lavatory*
from $1,800
Convenient to Hotels, Theatres, Shops and transit lines. Large Rooms. High ceilings. Living Room 21' x 15'. Log-burning fireplaces.

Representative on Premises
PLAza 6712
Brokers fully protected.

Live Near EVERYTHING!
Business, Shops, Theatres, Transit—Everyplace is within easy walking distance of

440 WEST 34th ST.
1-3-4 Rooms from $860
Most with dining alcoves—some wood-burning fireplaces. Electric Refrigeration. One room apartments have Murphy beds. Large, light rooms.

242 EAST 19th ST.
Stuyvesant Square Section
Corner and Ave.
3 Rooms from $1600
Spacious suites, large closets conveniently located around the corner from Gramercy Park. Woodburning fireplaces and dining alcoves.

Agent on Premises
DONALD W. BROWN, Inc.
Renting Agent
808 Park Ave. Volunter 1710

QUEENS.

Fred L. G. RANDALL QUEENS BORO. INC. REAL ESTATE
173 Hunter Ave., Bridge Plaza, L. I. City
Tel. Stillwell 1414

LONG ISLAND.

LAND
111 ACRES—303 ACRES
in Nassau County, suitable for
GOLF COURSES, AIRPORTS, DEVELOPMENTS
Valley stream and Hempstead
GODNICK & FREEDMAN
16 Court Street Brooklyn

WESTCHESTER.

HAPPINESS
On the Shores of the *Tappan Zee*

THE Tarrytowns and Irvington offer you and your family the essentials of life that promote HAPPINESS—charming country homes, outdoor sport, all civic improvements and delightful neighbors

Send for
BOOKLET

Chamber of Commerce
The TARRYTOWNS and IRVINGTON
Tarrytown, N.Y. Phone Tarrytown 1705

NEW JERSEY.

WILL LEASE FOR LONG TERM
Modern Fireproof Hotel
In Finest Part of Jersey Sea Coast.
Suitable terms Arranged for responsible party. Immediate possession.
C. L. 287 Times.

REAL ESTATE—Other Cities and Towns.

For Sale
IN
Oakland, Calif'nia
The Twelfth Street Theatre and the Hotel Adams—with Stores.
Located in good business section (12th Street near Jefferson)—Plot 105 x 200. Theatre contains 1645 seats (one balcony). Hotel contains 50 rooms.
SALE PRICE, $165,000
Terms Arranged
F H White
Radio Keith Orpheum Corp.
1564 Broadway, N. Y. City

These Choice Suites will Specially Appeal
TO THOSE SEEKING IDEAL APARTMENTS
For Oct. 1st Occupancy
in most Convenient Desirable Locations
Attractive Rentals—

25 E. 86th ST.
West Side Mad. Av., Bet. 86th & 87th Sts
3-5-7 ROOMS
2-3 BATHS
$1,800 Up

220 W. 93rd ST.
S. E. COR. B'WAY
4-5-6-7 ROOMS
2-3 BATHS
$1,800 Up

600 W. 111th ST.
S. W. COR. B'WAY
4-5-6-7 ROOMS
2-3 BATHS
$1,800 Up

340 Riverside Dr
N. E. COR. 106th ST.
3-5-6 ROOMS
2-3 BATHS
$1,800 Up

250 W. 94th ST
S. W. COR. B'WAY
3 ROOMS
$1,400 Up

Distinctive buildings, all new. Every modern convenience: model kitchens, baths, pantries, tiled. Luxuriously spacious rooms—unusually attractive plan.
GOLDING OWNERSHIP MANAGEMENT GUARANTEES FAULTLESS SERVICE.

Representative on Premises
GOLDING BROS.
380 BROADWAY, N.Y.C.
Tel Canal 3045

37 WASHINGTON SQUARE
Just Completed
Ready for Occupancy
3 ROOMS . . Dining Bay, Bath
Living Room, 25 x 14
4 ROOMS: Dining Alcove, Two Baths
Living Room, 22 x 14
5 ROOMS: Dining Alcove, Two Baths
Living Room, 23 x 14½
6 ROOMS: S. E. Corner, Three Baths
Living Room, 27' x 14'
DOCTOR'S SUITE, private street entrance
Facing the park, woodburning fireplaces, General Electric refrigeration, incinerators, cedar closets, bathrooms of colored tile, enclosed shower baths.
Leases from October 1st
MANAGING DIRECTOR ON PREMISES
Tel. Spring 8690—or see your own broker

Unfurnished—East Side.

221 East 76th
JUST COMPLETED
High Class Elevator Apartments
2 and 3 Rooms
Electrical Refrigeration
Moderate Rents
Apply on Premises or
Endicott 2687

AS LOW AS $400 A ROOM AS LOW AS $400 A ROOM

OREGON APARTMENTS
SOUTHEAST CORNER
54TH AND 7TH AV.
Attractive Elevator Apartments
3, 4 5 and 6 rooms
Convenient location, within short walking distance of the shopping, theatre, restaurant and hotel centres.

SCHULTE LEASING CORP.
386 Broadway Canal 5620
Superintendent on premises

Unfurnished—East Side. Unfurnished—East Side.

SO WHY NOT LIVE NEAR YOUR BUSINESS?

EXTRA SLEEP . . . a leisurely breakfast . . . a few minutes' invigorating stroll . . . you are at your office refreshed, untired—ready to tackle the day's problems. When evening comes, home is—"just around the corner." Investigate these apartments today!

141 EAST 44th STREET
The Woolsey
Kitchenette Apartments
1 room *from* $85.
2 rooms *from* $105.
Yearly leases. Furnished if desired

325 WEST 45th STREET
The Whitby
Apartments with kitchenettes or kitchens. Maid, linen and restaurant service available.
1 room *from* $85.
2 rooms *from* $95.
3 rooms *from* $120.
4 rooms *from* $150.
Yearly leases
Furnished if desired

434 EAST 52nd STREET
Studio Apartments
4 and 5 rooms. Wood-burning fireplaces. Rentals *from* $2900. Also other 2-3-4 room apartments with complete kitchens. New building. Now open and ready for occupancy. 50th Street crosstown bus now in operation.

104 EAST 40th STREET
Near Park Ave.—On Murray Hill
5 and 6 rooms. Light and airy. Rentals *from* $2900. Immediate occupancy.

GRESHAM REALTY COMPANY, Inc.
18 East 48th Street Wickersham 6200

SEVERAL ATTRACTIVE APARTMENTS *from* 3 *to* 12 ROOMS
375 PARK AVENUE
340 PARK AVENUE
400 PARK AVENUE
116 E. 53RD STREET
Apply to
R. C. VOTH ~ 375 PARK AVE.
TELEPHONE, PLAZA 7116

16 EAST 98th St.
2 · 3 · & 4 Rooms
from $850
Few buildings in this established section afford such value in housekeeping apartments.
and
S. H. Riesner Co.
Managing Agents
250 W. 57th St. Col. 0262

136 E. 64

...In the Fashionable Sixties
A Few of the Most Desirable Apartments Available
Immediate Occupancy
6-7 Rooms 3 Baths
Whitecourt Construction Co.
Owners and Builders
247 Park Ave. WIChersham 3320
Hamilton, Iselin & Co.
Incorporated. Agents
41 East 49th St PLAza 6433
Representative on Premises

APARTMENTS FOR RENT
All Fireproof Buildings
Possession Oct. 1st or sooner

149 East 40th St.
3 & 4 rooms
$1200 — $1800

15 West 55th St.
4 & 5 rooms
$2500 — $3200

55 West 55th St.
3 & 4 rooms
$1700 — $2400

122 East 82nd St.
4-5-6 rooms
$1600 — $2200

Apply Superintendent on Premises or
N. A. BERWIN & CO., Inc.
103 Park Avenue Ashland 2100

118 East 40th St.
A high class residential hotel near Park Avenue
LARGE ROOM
serving pantry, bath. Electrical Refrigeration. Maid and valet service available.
$85 MONTHLY
and up
CALedonia 2036

Desirable Apartments

910 FIFTH AVE.
(N. Cor. 72nd St.)
14 ROOM . . . DUPLEX

1165 PARK AVE.
(N. E. Cor. 92nd St.)
7 ROOMS

156 EAST 79th ST.
(Near Lexington Ave.)
7 & 8 ROOMS

168 EAST 74th ST.
(Near Lexington Ave.)
7 ROOMS
Also 4 Rooms suitable for Physician

156 EAST 37th ST.
(near Lexington Ave.)
3 & 4 ROOMS

Floor Plans Upon Request
OWNER MANAGED
CLIFFORD C. ROBERTS
27 Cedar St. John 1768

155 East 52nd St.
Just completed a thoroughly Modern Fireproof Apartment Building
OCCUPANCY NOW
Exquisite Suites of one and two rooms
with outside kitchens and outside bathrooms
One Room and fully equipped Kitchen and Bathroom
Rental from $1080
Two Rooms and fully equipped Kitchen and Bathroom
Rental from $1500
Rentals include Maid Service and Silent Automatic Refrigeration
Resident Manager on premises or
O. O. Offenberg & Co. Inc.
Managing Agents
343 Lexington Avenue, at 40th Street
Ashland 6928

The Russell
A Residential Hotel for A Select Clientele

45 PARK AVENUE AT 37th STREET
1-2-3 Rooms
Season or Year
Furnished or Unfurnished
A few furnished suites reserved for transient guests
A. M. LYNCH, *Resident Manager*
Peyson McL. Merrill Co.
Managing Agent
10 East 53rd St. Plaza 1000

145 East 49th St.
Apartments of
3-4 Rooms & Bath
Frigidaire Ice Box
Possession Oct. 1st or Now
CRUIKSHANK COMPANY
Barclay 3300 101 Broadway
or on premises

230 EAST 71st Street
(Opposite Junior League Club House)
NEW HOUSE—2's-3's-4's
24-Hour Elevator Service
Directly Frigidaire. Large Rooms
Moderate Rents
Rentals Agents on Premises
A. W. CASEY & CO., Inc.
Managing Agents
705 E. Fordham Rd. Fordham 2100

425 East 86th Street
A new 16-story building
3 Rooms dining alcove $1450
4 Rooms 2 baths, enclosed terrace $1700
5 Rooms 2 baths, large foyer $2100
Now Ready for Occupancy
REPRESENTATIVE ON PREMISES
or
Duff & Conger, Inc.
Telephone Butterfield 7000

The Mayfield
15 East 10th Street
8 Rooms 2 Baths
An Apartment House For The Discriminating

APARTMENTS FOR SALE OR TO LET. Unfurnished—East Side.

More Than A 1-Room Apartment!—A Home!

Complete in every detail—living room (19'5" x 15'), foyer, bathroom, serving pantry with silent mechanical refrigeration, two closets—full hotel service. Richly furnished (or unfurnished if you prefer)—on yearly lease.

In the newest and finest residence hotel of smart Murray Hill—easily accessible to all New York.

The Tuscany
120 EAST 39th STREET
Just Off Park Avenue
Telephone Caledonia 5161

APARTMENTS FOR SALE OR TO LET. Unfurnished—West Side.

Highest Type Building on West Side

90 Riverside Drive

CORNER EIGHTY-FIRST STREET

5 ROOMS
2 Baths—Extra Lavatory
$2200

6-7 Rooms - 3 Baths
Extra Glass-Enclosed Shower
Exceptionally Large Rooms and Closets

RENTING AGENT ON PREMISES
SHARP & NASSOIT, Inc.
2489 Broadway Schuyler 8200

Central Park West No. 360

Southwest Corner 96 St.
Overlooking all of Central Park

3 Large Rooms
A Few Suites Left

SHARP & NASSOIT, Inc.
2489 Broadway Schuyler 8200

Unfurnished—East Side.

60 GRAMERCY PARK NORTH

One Remaining Special Duplex Apartment.

With Large Private Roof Terrace.

6 ROOMS
3 BATHS

An apartment of unusual merit at an attractive rental.

Apply agent on premises, or

GAINES, VAN NOSTRAND & MORRISON, INC.
383 Madison Avenue. Tel. Van. 8825

Unfurnished—East Side.

151 EAST 83RD ST

EVERY COMFORT

such as log-burning fireplaces, electric refrigeration, are yours in these new, complete and perfectly appointed apartments.

Immediate possession

4 ROOMS $2,000

3 and 5 Rooms from $1,600

Douglas L. Elliman & Co.
Managing Agent
15 East 49th Street Plaza 9200

1136 FIFTH AVENUE

South Corner 95th

7 Rooms
3 Baths

140 EAST 81st ST.

3-4-5-6 ROOMS
$1500 to $3600
Exceptional Apartments
New Corner Building
Apply Manager on Premises
or
Ashland 5042

150 E. 93 St.

Exceptional 2-4 Rooms.
Dining Extension—13 to 1900.00.
Agent or Supt.—Conditions.

Unfurnished—West Side.

41 Central Park West at 66th Street
Harperley Hall
OVERLOOKING PARK
7-8 Rooms, 3 Baths
LARGE KITCHEN
2 and 3 Rooms
HOUSEKEEPING KITCHENETTES
Refrigeration. Open Fireplaces. Restaurant. Maid Service.

1-2-3-4 ROOMS

$900 to $2000

245 EAST 21 ST.

E. R. MUNN & CO.
INCORPORATED
465 Lexington Avenue
MUrray Hill 2065

Now being occupied

47 EAST 64th St.

Only
2 Rooms & Bath *Loft*

Mechanical Refrigeration
Woodburning Fireplaces
Extra Maids' Rooms Available
Apply at building or
SAMUEL A. HERZOG
299 Madison Avenue
Murray Hill 7454

APARTMENTS FOR SALE OR TO LET. Unfurnished—West Side.

Mack & Davis, Inc.

OFFER
Apartments of Distinction
Just Completed.

410 Central Pk. West (Cor. 101 St.)
2-3-4 Rooms
Bath and Extra Lavatory
A 16-story apartment with entrancing views of Central Park. Extra large dining alcoves
Built-in Kitchen Equipment
Electric Refrigeration

321 West 90th (Near Drive)
3 Rooms
9-story apartment building on the sunny side of the street
Electric Refrigeration
Dining Alcoves

201 West 85th (Cor. Amsterdam)
3-4 Rooms
Bath and Extra Lavatory
16-story apartment building. Extra large dining alcove
Built-in Kitchen Equipment.
Electric Refrigeration

Modern Up-to-date Apartments

440 Riverside Drive (Cor. 116 St.)
4-5-6 Rooms
Immediate or October Occupancy
Facing the River, enjoying bright sun all day. Roomy closets, all conveniences.

133 West 71 St. (Adjacent to B'way)
Recently Completed. All modern appointments.
3 Rooms
Electric Refrigeration

885 West End Avenue (at 103 St.)
5 Rooms
Immediate Occupancy
Large rooms, sun-flooded, with spacious closets and every modern convenience.

250 West 99th (Near B'way)
4 Rooms
Bath and Extra Lavatory
Dining Alcove
6 Rooms
3 Baths—Glass Enclosed Shower
Electric Refrigeration
Immediate Occupancy

30 West 90 St.
Recently Completed
Adjacent to Central Park
2 & 3 Rooms
Dining Alcoves
Every Modern Appointment
Moderate Rentals
Immediate Possession.

334 West 87 St.
Near Riverside Drive
Recently Completed
3 & 4 Rooms
4 rooms have extra lavatory.
Moderate rentals
Immediate Possession

123 West 93 St.
Ideally Situated
2-3-4-5-6 Rooms
1 & 2 Baths
Every Modern Appointment
Moderate Rentals
Immediate or October Possession.

317 West 87th
Every modern appointment
Situated on an exclusive residential Boulevard
2-3 Rooms
Dining Alcoves
Attractive Rentals

Mack & Davis Inc.
158 West 72d St.
0376 Trafalgar

147 W. 79

A Rare Rental Opportunity

IDEAL
4 Rooms $3,600 up
3 Rooms $2,550 up
The outstanding apartments in the section.
Sharp & Nassoit, Inc.
Schuyler 8200

145 West 71st St.
(NEAR BROADWAY)
Modern 9-Story Building
3-4
LARGE LIGHT ROOMS
With complete kitchen and dining alcove
Also Four House Apts., 5 Rooms

APARTMENTS FOR SALE OR TO LET. Unfurnished—West Side.

OVERLOOKING *the* HUDSON

280-285-290 RIVERSIDE DRIVE

NEW BUILDINGS
At 100 and 101 Streets

OUTSTANDING VALUES

7 Rooms—3 Baths **$3100**
6 Rooms—3 Baths **$2700**
5 Rooms—2 Baths **$2300**

Also a few 1, 2, 3 and 4 Room Suites and one 8 Room—4 Bath Special

REALLY LARGE ROOMS
MECHANICAL REFRIGERATION
EXCEPTIONAL CLOSETS

Representatives on Premises—Daily and Sunday
Building Telephone: Riverside 8531
or
MARK RAFALSKY & COMPANY
Managing Agent
21 East 40th Street Phone Lexington 6868

Apartments of Outstanding Excellence

MODERN FIREPROOF BUILDINGS

28 W. 69th
Near Cent'l P'k W.
3 rooms and 1 bath
6 rooms and 3 baths

164 W. 79th
4 rooms, dining alcove, bath, extra lavatory, $2000; 6 rooms, 3 baths, $2900

50 W. 96th
Near Cent'l P'k W.
4 rooms, dining alcove, bath, extra lav.; 6 rooms, 3 baths; 7 rooms, 3 baths

210 W. 101st
S. E. Cor. Broadway
3-4-5-6-7; 1-2 baths, $1400—$3200

310 W. 106th
3 rooms, bath, $1500
4 rooms, bath, $2100

269 W. 72
near West End Ave.
3 rooms, bath, dining alcove, $1500, up; 2 rooms and bath, $1000, up.

20 W. 77
4 and 7 rooms, facing Mus. Nat. History near Central Park

210 W. 78
3 rooms, dining alcove, bath, $1800; 6 rooms, 3 baths, $2900

617 West End
S. W. Cor. 90th St.
9-10 rooms, 4 baths, $4500 and upward

924 West End
N. E. Cor. 105th St.
6 to 10 rooms, moderate rental

Management
L. J. Phillips & Co
148 West 72nd Street
Trafalgar 9300

100 WEST 55th STREET

Corner of Sixth Avenue

2 — 3 — 4
ROOM SUITES

Attractive arrangements
Housekeeping apartments
Central location within easy walking distance of theatres, shops, etc.

APPLY ON PREMISES
GAINES, VAN NOSTRAND & MORRISON, INC.
Telephone: Circle 8386

780 West End Ave.

Corner 98th St.
High-Class Elevator House
3-5-6-7 Rooms
2 and 3 Baths
Supt. on Premises

37 W. 72nd

Facing South near Central Park

Occupancy at once

Delightful Pent House Bungalows

Wood-burning fireplaces; large roof terraces. Foyer, 2 rooms and kitchenette, $2,400; Foyer, 4 rooms and kitchen, $3,000.

2 bungalows, rent together or separately.

Doctor's Office, ground floor rear.

Foyer, large living room, chamber, full kitchen, bath, $1,700.

Superb new apartment house of unusual charm and distinction.

3-4 Rooms

3-room apartments have foyer, large living room, bed chamber, dining alcove and fully equipped real kitchens. 4-room apartments have foyer, large living room, 2 bed chambers, 2 baths, large dining alcove and fully equipped real kitchens.

Frigidaire, Kohler fixtures, brass plumbing, enamel ranges, colored tile baths, herringbone oak floors, complete laundry facilities.

James Stewart & Co., Inc. Builders
Arthur Loomis Harmon and Donald Purple Hart, Architects

Renting Agents
Albert B. Ashforth, Inc.,
12 East 44th St. Mur. Hill 1100
Pease & Elliman, Inc.
165 West 72nd St. Endi. 8300
REPRESENTATIVE ON PREMISES DAILY AND SUNDAY UNTIL 10 P. M.

300 RIVERSIDE DR.

North Corner 102d St.
3-4-5-6
Rooms $1400—$3000
206 to 104th ST.
4-5
Rooms $1350 to $1800
Exceptional Apartment
New Corner Building
Moderate Rentals
Superintendent on Premises
or
Telephone { Ashland 5042 / Caledonia 7150

138 West 58th St.

Central Park South
New 16 story studio apartment building
Large Room, Bath Serving Pantry $83 up
Large Room, Dressing Room Serving Pantry, Bath $110 up
Restaurant
Hotel Service Available
Representative on Premises
Circle 1034

APARTMENTS FOR SALE OR TO LET. Unfurnished—West Side.

Sharp & Nassoit, Inc.

APARTMENT BROADCAST

1 ROOM

57th St.,	309 West	$1000
86th St.,	309 West	800

2 ROOMS

57th St.,	309 West	1250
86th St.,	315 West	1250
West End Ave.,	700	1200

3 ROOMS

69th St.,	106 West	1250
79th St.,	147 West	1550
86th St.,	315 West	1500
86th St.,	320 West	1500
86th St.,	325 West	1600
96th St.,	110 West	1600
West End Ave.,	496	1500
West End Ave.,	522	1500
West End Ave.,	588	1200
West End Ave.,	700	1300
West End Ave.,	710	1700
West End Ave.,	900	1350
West End Ave.,	785	1300

4 ROOMS

69th St.,	11 West	2000
72d St.,	115 West	1700
75th St.,	161 West	1900
76th St.,	174 West	2200
79th St.,	147 West	2000
82d St.,	32 West	2000
82d St.,	127 West	1500
86th St.,	320 West	1900
96th St.,	300 West	1200
100th St.,	314 West	1400
103d St.,	12 West	780
West End Ave.,	498	1650
West End Ave.,	515	2100
West End Ave.,	522	2100
West End Ave.,	588	1900
West End Ave.,	785	2000
West End Ave.,	875	1800
West End Ave.,	900	2100
Riverside Drive,	244	1400
Riverside Drive,	400	1500

5 ROOMS

75th St.,	161 West	2100
76th St.,	174 West	1900
76th St.,	235 West	2500
82d St.,	127 West	1600
86th St.,	325 West	2200
92d St.,	7 West	1100
100th St.,	314 West	1700
105th St.,	229 West	1380
114th St.,	508 West	1600
West End Ave.,	515	3000
West End Ave.,	845	2700
West End Ave.,	875	2100
West End Ave.,	900	2800
West End Ave.,	785	2500
Riverside Drive,	90	2200
Riverside Drive,	400	1700

6 ROOMS

73d St.,	115 West	2500
76th St.,	235 West	2700
86th St.,	302 West	3400
86th St.,	325 West	2600
87th St.,	150 West	2600
92d St.,	7 West	1500
96th St.,	110 West	2300
100th St.,	216 West	1900
113th St.,	622 West	1600
139th St.,	520 West	1200
West End Ave.,	473	3000
West End Ave.,	515	3100
West End Ave.,	735	2600
West End Ave.,	845	2800
West End Ave.,	875	2400
Riverside Drive,	90	2900
Riverside Drive,	360	2900
Riverside Drive,	380	2400
Riverside Drive,	400	1800

7 ROOMS

76th St.,	235 West	4000
82d St.,	32 West	3100
86th St.,	302 West	3800
100th St.,	216 West	2200
100th St.,	314 West	2200
101st St.,	230 West	1800
113th St.,	622 West	1800
114th St.,	508 West	2000
West End Ave.,	473	4000
West End Ave.,	498	3200
West End Ave.,	515	4000
West End Ave.,	735	3700
West End Ave.,	808	2200
West End Ave.,	845	3700
West End Ave.,	875	3500
West End Ave.,	900	3800
Riverside Drive,	90	3100
Riverside Drive,	360	2800
Riverside Drive,	380	2800
Riverside Drive,	400	1850

8 ROOMS

100th St.,	318 West	2700
100th St.,	300 West	2900
West End Ave.,	498	3500
West End Ave.,	808	3400
West End Ave.,	845	3800
West End Ave.,	607	4200
Riverside Drive,	244	2400
Riverside Drive,	290	3500
Riverside Drive,	380	2600

9-10-11 ROOMS

West End Ave.,	808 (9)	2800
Riverside Drive,	210 (9)	3800
Riverside Drive,	290 (9)	3800
88th St.,	345 West (10)	4700
Riverside Drive,	210 (10)	3500
West End Ave.,	300 (11)	5300

Sharp & Nassoit, Inc.

2489 Broadway, at 92nd
Telephone Schuyler 8200

600 West 113th St.

CORNER BROADWAY
High-Class Elevator House
6-7-8 Rooms
2 AND 3 BATHS
AUTOMATIC REFRIGERATION
Supt. on Premises.

325 Riverside Drive

(Cor. 105th Street)
4-5-6 ROOMS
Select Apartments—Moderate Rents.
Apply Agent, Premises, Pleas Academy 0015

215 WEST 78th ST.

NEW BUILDING
4 & 5 Rooms
LARGE & LIGHT
Bath and Glass Enclosed Shower
ALSO EXCEPTIONAL APT. FOR DOCTOR or DENTIST

APARTMENTS FOR SALE OR TO LET. Unfurnished—West Side.

Slawson & Hobbs

MANAGING AGENTS FOR 40 YEARS

APARTMENT DIRECTORY

of the West Side

2 ROOMS

68th St.,	74 West	$1200
72nd St.,	244 West	900-1000
73rd St.,	175 West	1150-1600
86th St.,	340 West	1100
113th St.,	507 West	1000

3 ROOMS

54th St.,	201 West	1600
68th St.,	74 West	1200-1500
70th St.,	114 West	1500
70th St.,	243 West	1600
71st St.,	235 West	1650-1800
72nd St.,	244 West	1500-1600
73rd St.,	175 West	1550-2000
74th St.,	151 West	1600
76th St.,	175 West	1700
106th St.,	225 West	1700
Riverside Drive,	322	1500
E. Mosholu Pky., N.,	323..540-784	
West End Ave.,	240	1400-1800

4 ROOMS

54th St.,	201 West	1700
68th St.,	74 West	1700
70th St.,	114 West	1800
70th St.,	243 West	2200
73rd St.,	175 West	2400
74th St.,	151 West	1700
76th St.,	175 West	1900
83rd St.,	165 West	1200
113th St.,	507-17 West	1200
115th St.,	600 West	1300-1500
Claremont Ave.,	175	780
Claremont Ave.,	189	900
E. Mosholu Pky., North,	323..	780
West End Ave.,	240	2100

5 ROOMS

54th St.,	201 West	2600
71st St.,	235 West	2200
74th St.,	151 West	2100
76th St.,	175 West	2400-3100
81st St.,	158 West	1800
83rd St.,	165 West	1600
86th St.,	340 West	2000
108th St.,	226 West	1020
113th St.,	507-17 West	1400
115th St.,	600 West	1900-2200
121st St.,	420 West	1500

5 ROOMS

141st St.,	601 West	$1080
190th St.,	599 West	1140
Claremont Ave.,	175	900
Claremont Ave.,	189	960
E. Mosholu Pky., North,	323..	1080
Riverside Drive,	160	2200-2500

6 ROOMS

74th St.,	151 West	2500
86th St.,	340 West	2200
93rd St.,	102 West	1000
108th St.,	226 West	1020
108th St.,	255 West	1900
110th St.,	501 West	1900
113th St.,	511-517 West	1400-1800
121st St.,	420 West	1400
141st St.,	601 West	1200
Broadway,	2612	1500
Central Park West,	322	3700
Central Park West,	485	1500
Riverside Drive,	160	2600-3400

7 ROOMS

86th St.,	340 West	2400
93rd St.,	102 West	1800
108th St.,	255 West	2200
110th St.,	501 West	3600
121st St.,	420 West	1700
Central Park West,	485	1200-1600
Riverside Drive,	160	3600-4000
Riverside Drive,	448	2500

8 ROOMS

91st St.,	252 West	2000
108th St.,	255 West	3000
Central Park West,	322	4800
Riverside Drive,	160	3800-4200
Riverside Drive,	431	1900-2600
Riverside Drive,	448	2500

9 ROOMS

Riverside Drive,	160 (9)	4500
Riverside Drive,	448 (9)	2800

COMPLETE LIST MAILED UPON REQUEST

Slawson & Hobbs

MANAGING AGENTS
Endicott 7240 — 162 West 72nd Street

884 WEST END AVE.

N. E. corner 103rd Street
13 Stories

6 and 7 Rooms
from $2200
Southern Exposure
Immediate Occupancy

Representative on Premises or
MARK RAFALSKY & CO.
Managing Agent
21 East 40th Street
LEXington 6868

OFFERINGS OF EXCEPTIONAL VALUE

46 WEST 83rd

at Central Park West
3-4-5-6-7 Rooms
$1400 to $2200 up

350 MANHATTAN AVE.

Corner 113th Street
New Building
near Morningside Park and Columbia University
3-4-5 Rooms
$850 to $1500 up

IMMEDIATE OCCUPANCY
Representatives on premises or
Whitecourt Const. Co.
247 PARK AVENUE
WIckersham 2220

300 W. 108 St.

S. W. cor. of Broadway
15 story building
Corner Apartment
6 Rooms, 3 Baths
$2400 upwards
Some for Immediate Occupancy
Others for Oct. 1st.
Agent on premises or
Mark Rafalsky & Company
Managing Agent
21 East 40th St. LEX. 6868

111th St., 545 W. Cor. B'way
112th St., 542 W.
Fireproof—Spacious Modern Chambers, SOUTHERN EXPOSURE
Exceptional 7-8 Rm. Cor. Apts.
4 to 9 Rms.—2-3 Baths
$1,500—$2,000
Riverside Drive, 549
Claremont Ave., 195
4-5-6-7-8 Rms.
Completely Modernized
$60—$160 PER MONTH
Agent Premises Cathedral 2350-0147

575 WEST END AVE.

S. W. corner 88th Street
13 Stories

7 Rooms, 3 Baths
Corner Apartments
from $3500

Also a few desirable suites of
5 and 6 Rooms
$2000 to $2900
and
Ground Floor Doctor's Office
4 Rooms

MARK RAFALSKY & CO.
Managing Agent
21 East 40th Street
LEXington 6868
Representative on Premises

APARTMENTS
New Fireproof Buildings
for immediate or Fall Occupancy
Hotel Cambridge
60 West 68th St.
1-2-3 Rooms
Furnished or Unfurnished
from $800 Upward
Restaurant, Moderate Prices
Complete Hotel Service
Manager on Premises

15 West 75th St.
3 Rooms, Bath
Apply on Premises, or
J. Axelrod & Son
1860 Broadway, at 61st St.
Tel. Columbus 6486

1 Charlton St.

Corner New 6th Ave.
At Subway Station

1-2-3 ROOMS HOUSEKEEPING

New Corner Apartment
—all roomy closets, wood-burning fireplaces, Frigidaire, tin-a-dozed roof, heated copper radiation.
Sunshine in Every Room
Pease & Bro., 45 West 45th. Spring 8047
Renting Agent On Premises Canal 3042

117 W. 79th St.

7-8 Rooms
Rent Reasonable
Apply Premises or
FRANK HIRSCH
400 West End Ave. Endicott 6622

APARTMENTS FOR SALE OR TO LET. Unfurnished—West Side.

SAVE HALF YOUR RENT

BY PURCHASING A CHOICE APARTMENT IN

HUDSON VIEW GARDENS

100% Cooperative

A few garden apartments in these established buildings overlooking the Hudson are offered for resale. The maintenance costs are one-half the rental of apartments elsewhere in this neighborhood.

Real homes—complete with every advantage including spacious rooms, automatic refrigeration, radios, kitchen cabinets, incinerators and sound proofing. Private restaurant, commissary and laundry on premises. One block from new subway.

3, 4, 5, 6 Rooms from $5,600

Convenient Terms of Payment may be arranged

Also a few apartments offered for rent by the tenant owners from $1,200

IMMEDIATE OCCUPANCY

Three Blocks West of Broadway at

183RD ST. & PINEHURST AVE.

Real Estate Office . . . . on Premises
Telephone Wads. 7360 - Billings 6200

THE CLAYTON

Broadway at North East Corner of 92nd Street

15 Story Modern Building

3 Rooms *and* Bath

from $1400

Also a few desirable suites of

4, 5 and 6 Rooms

GAS REFRIGERATORS

Some Already Decorated for Immediate Occupancy

OTHERS FROM OCTOBER 1st

MARK RAFALSKY & COMPANY
Managing Agent
21 East 40th Street — Phone LEXington 6868
REPRESENTATIVES ON PREMISES
Telephone at Building Schuyler 6944

176 W. 87TH ST.
13 Story Modern Building
Unusual Values
6 Rooms, 3 Baths
$2400
3rd floor, South and East Exposure
5 Rooms and Bath
from $2000
Corner Apartments
4 Rooms and Bath
from $1700
Front Apartments with a bedrooms or 1 bedroom and dining room
Representative on Premises or
MARK RAFALSKY & CO.
Managing Agent
21 East 40th Street
LEXington 6868

210 Riverside Drive
8-9-10 Large Rooms
Overlooking Hudson
$3300 up
Sharp & Nassoit, Inc.
2489 Broadway — Schuyler 8200

117 W. 79th St.
7-8 Rooms
Rent Reasonable
Apply Premises or
FRANK HIRSCH
400 West End Ave. — Endicott 6622

Corner Apartments
175 W. 76th
Modern 15-Story Building
MECHANICAL REFRIGERATION
3, 4, 5 Rooms
Extra Lavatory
CORNER PENT HOUSE APARTMENT of 5 ROOMS
Unusually Large Rooms
Mirror Doors in Chambers
Tiled Kitchens—Cedar Closets
Dining Alcoves
REASONABLE RENTALS
Renting Agent on Premises
SLAWSON & HOBBS
MANAGING AGENTS
103 West 72nd St. — Endicott 7040

RIVERSIDE MANSION
410 Riverside Drive
NORTH CORNER 158th ST.
7-8-9 Rooms, 2-3 Baths
REASONABLE RENTALS
305 Riverside Drive
SOUTH CORNER 106th ST.
8 Rooms & 3 Baths
$3,000 to $3,400
400 West End Ave
N. E. CORNER 79th ST.
7-8 Rooms, 1-3 Baths
$2,100 to $2,600
412 West End Ave
S. W. CORNER 80th ST.
7 Rooms & Bath
$2,000 to $2,200
Apply on premises, corner or to
FRANK HIRSCH
400 West End Avenue
Corner 79th St. Endicott 6622

226-36 West 70th St.
NEAR WEST END AVE.
2 Desirable 3-Room Apts.
with Kitchenette
At Exceptionally Attractive Rental
View Overlooking the Hudson
Supt. on Premises.

APARTMENTS FOR SALE OR TO LET. Unfurnished—West Side.

New York's West Side New York's Best Side

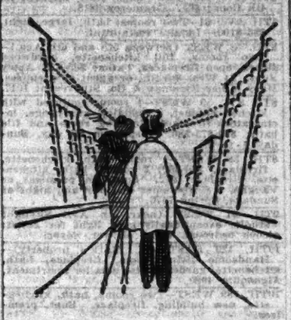

"This looking up apartments all takes so much time."

"No, it doesn't. All you have to do is see Wood, Dolson. They're West Side specialists—and can fix you up in a jiffy."

2 ROOMS

RIVERSIDE DRIVE, 76 (80TH ST.)	$1200
86TH ST., 305 WEST	1200
88TH ST., 42 WEST	1020
WEST END AVE., 608 (94TH ST.)	1100
WEST END AVE., 910 (105TH ST.)	1100
120TH ST., 423 WEST	1100
143RD ST., 565 WEST	960
162ND ST., 565 WEST	660

3 ROOMS

72ND ST., 230 WEST	$1900
MADISON AVE., 1040 (80TH ST.)	2000
84TH ST., 253 WEST	1200
86TH ST., 305 WEST	1500
WEST END AVE., 608 (94TH ST.)	1500
WEST END AVE., 910 (105TH ST.)	1100
112TH ST., 535 WEST	1100
120TH ST., 423 WEST	1100
140TH ST., 500 WEST	900
140TH ST., 619 WEST	900
141ST ST., 626 WEST	900
143RD ST., 610 WEST	900

4 ROOMS

71ST ST., 251 WEST	$1900
72D ST., 230 WEST	2100
80TH ST., 305 WEST	2200
88TH ST., 211 WEST	1080
WEST END AVE., 608 (94TH ST.)	2200
WEST END AVE., 910 (105TH ST.)	1700
112TH ST., 535 WEST	1440
120TH ST., 423 WEST	1560
121ST ST., 419 WEST	900
140TH ST., 500 WEST	1380
140TH ST., 619 WEST	1380
141ST ST., 626 WEST	1200
141ST ST., 630 WEST	750
RIVERSIDE DRIVE, 240 (141ST ST.)	1200
143RD ST., 610 WEST	1260

5 ROOMS

78TH ST., 229 WEST	$2000
79TH ST., 230 WEST	2100
84TH ST., 253 WEST	1900
WEST END AVE., 500 (84TH ST.)	2040
WEST END AVE., 608 (94TH ST.)	2100
WEST END AVE., 910 (105TH ST.)	2400
112TH ST., 535 WEST	1800
120TH ST., 423 WEST	1500
121ST ST., 419 WEST	900
140TH ST., 500 WEST	1200
140TH ST., 619 WEST	1500
141ST ST., 630 WEST	1020
141ST ST., 626 WEST	1200
141ST ST., 572 WEST	900
BROADWAY, 3450 (141ST ST.)	900
RIVERSIDE DRIVE, 240 (141ST ST.)	1740
143D ST., 547 WEST	1020
143D ST., 610 WEST	1560
143D ST., 540 WEST	1020
163D ST., 565 WEST	840

6 ROOMS

63D ST., 15 WEST	$ 720
72D ST., 320 WEST	3000
78TH ST., 229 WEST	2700
79TH ST., 230 WEST	2000
97TH ST., 223 WEST	2000
84TH ST., 253 WEST	2700
WEST END AVE., 500 (84TH ST.)	2940
RIVERSIDE DRIVE, 121 (85TH ST.)	2200
93D ST., 69 WEST	1200
93D ST., 323 WEST	1500
97TH ST., 209 WEST	1400
97TH ST., 311 WEST	1000
WEST END AVE., 910 (105TH ST.)	2300
115TH ST., 510 WEST	1320
CLARemont AVE., 47 (119TH ST.)	1800
120TH ST., 423 WEST	2000
121ST ST., 419 WEST	900
141ST ST., 630 WEST	2000
141ST ST., 572 WEST	1080
143D ST., 547 WEST	1200
143D ST., 540 WEST	1200
RIVERSIDE DRIVE, 605 (144TH ST.)	1800
1ST ST., 302 WEST	1020

7 ROOMS

78TH ST., 229 WEST	$2300
79TH ST., 230 WEST	2350
83D ST., 326 WEST	2000
84TH ST., 253 WEST	3000
86TH ST., 175 WEST	1400
BROADWAY, 2040 (96TH ST.)	3000
86TH ST., 305 WEST	4000
RIVERSIDE DRIVE, 152 (88TH ST.)	3250
92D ST., 19 WEST	900
93D ST., 325 WEST	2400
97TH ST., 209 WEST	1800
RIVERSIDE DRIVE, 433 (116TH ST.)	3500
RIVERSIDE DRIVE, 640 (141ST ST.)	2200
143D ST., 547 WEST	1500
RIVERSIDE DRIVE, 608 (144TH ST.)	1560
151ST ST., 502 WEST	1020

8 ROOMS

94TH ST., 236 WEST	$2000
WEST END AVE., 500 (84TH ST.)	4000
COLUMBUS AVE., 205 (74TH ST.)	900
BROADWAY, 2345 (86TH ST.)	3200
101ST ST., 215 WEST	2000
142D ST., 547 WEST	1500
RIVERSIDE DRIVE, 608 (144TH ST.)	1620
163D ST., 565 WEST	1380

9, 10, 11 ROOMS'

WEST END AVE., 450 (93D ST.) (11)	$2750
BROADWAY, 2345 (86TH ST.) (9)	2360
BROADWAY, 2345 (86TH ST.) (11)	2600
RIVERSIDE DRIVE, 135 (86TH ST.) (9)	2500
RIVERSIDE DRIVE, 200 (92D ST.) (10)	2500

WOOD, DOLSON COMPANY, Inc.

Broadway, 72nd-73rd Sts. Endicott 6900
Broadway, 144th St. Edgecombe 4402

6-ROOM APARTMENTS
...with a private view of park greenery

A delightful HOME—not just a suite of richly furnished rooms. Comfort and charm within—Central Park just a glance away thru the window pane. Superb location. The ultimate in modern facilities including electric refrigeration. Moderate rentals. Representative on premises will gladly show them.

239 Central Park W.

BRICKEN CONSTRUCTION CORP.
Owners and Managers
1369 Broadway — Wisconsin 1624

605-611 W. 156th St.
Between Broadway & Riverside Drive
HIGH-CLASS ELEVATOR APTS.
5, 6, 7 & 8 Rooms

306 W. 100th St.
Cor. West End Av. & Riverside Drive
MODERN FIREPROOF BLDG.
4 & 7 Rooms, 1 & 2 Baths
Reasonable Rents — Beautiful Premises
APPLY ON PREMISES, OR
O'BRIEN ESTATES, Inc.
1213 6th Av. (59th St.) Wisconsin 8854

APARTMENTS FOR SALE OR TO LET. Unfurnished—West Side.

A HOME of DISTINCTION
The RALEIGH
AN APARTMENT HOTEL
121 West 72nd Street

A Residential Hotel offering luxurious spaciousness, splendid service—pleasant suites of One, Two or Three Rooms, each with serving pantry, bath, closets.

Rentals, including Complete Service:
2 Rooms, Unfurnished . . $1500
Furnished $2000
3 Rooms, Unfurnished—
from $2500

Telephone Endicott 7602

Unfurnished—Bronx.

THEODORE ROOSEVELT
GARDEN APARTMENTS
1475 GRAND CONCOURSE (171st)
Every Room an Outside Room

3-4-5-6 ROOMS

1 BLOCK FROM SCHOOL
24-HOUR PHONE SERVICE
ICELESS REFRIGERATION
REASONABLE RENTALS

A station of the new St. Nicholas-Grand Concourse subway will be right in the building.

AGENT ON PREMISES
PHONE BINGHAM 0030

Unfurnished—West Side.

Almost 1/4

of your leisure time is lost if you must ride to business. Save it . . . and your nerves by living near your business at

455
West 34th Street

New 16-story apartment between 9th & 10th Aves., just west of the Pennsylvania Station in the new residential section.

2 & 3 Rooms

Electrical refrigeration, real kitchens, dining alcoves and generous closet space; bath and shower for every chamber.

Immediate Occupancy

Two Unusual 3-Room Pent House Suites with studio windows, wood-burning fireplaces and sun porches.

14 E. 47th St., WIckersham 5500
or Representative on Premises Daily and Sunday

Special Inducement for Immediate Occupancy

150 W. 55th St.
Beautiful—Light
3 and 4 Rooms
Living Rooms - 15 x 21
Bedrooms - - - - 16 x 19
Superior Service

INQUIRE SUPT. or
ENTIRE PROPERTIES CORP.
381 Madison Ave., Murray Hill 9468

Select Apartments
270 Riverside Drive
Corner 99th St.
5, 6, 7, 8 & 9 ROOMS, 2 & 3 BATHS
LARGE & SUNNY

Unusual view of Hudson and the Palisades. Private elevator entrance to each apartment. Fireproof building, with every modern improvement. Superior Service.

Attractive Rentals
For Further Particulars See
FRED'K ZITTELL & SONS
Managing Agents
415 Fifth Ave. Ashland 8100

845 West End Ave.
N. W. Cor. 101st St.
5-6-7-8 Rooms
2-3-4 Baths
Some with enclosed showers
Very Large Rooms
Representative on premises
Sharp & Nassoit, Inc.
2489 Broadway — Schuyler 8200

Unfurnished—West Side.

785 W. End Ave.
N. W. Cor. 96th St.
3 & 4 Rooms
Dining Alcoves
5 Rooms, 2 Baths
Mechanical Refrigeration
$1300 up
Sharp & Nassoit, Inc.
2489 Broadway — Schuyler 6200

Unfurnished—Bronx.

2875 SEDGWICK AVENUE
North of Kingsbridge Road

In the healthiest part of the Bronx, overlooking the Park and Reservoir.

2-3-4 ROOMS

HIGH ELEVATION, FRIGIDAIRE, ELEVATOR SERVICE, CEDAR CLOSETS, LARGE FOYERS, DINETTES

Reasonable Rentals

Near N. Y. Central Sta., also Jerome Ave. & B'way subways and street car connections.

Unfurnished—Brooklyn.

The REMSEN
70 Remsen St.
BROOKLYN HEIGHTS
Residential Section of Refinement
16-Story and Penthouse
New Building — Being Completed

1-2-3 Rooms
Housekeeping Apartments with Hotel Facilities
Agent on Premises Daily and Sunday or
SOLOMON SILK
475 5th Av. Tel. Ashland 8464

12 Minutes to Wall Street
PENT HOUSE
Top of New 16-Story Building
Overlooking Prospect Park
6 Rooms—3 Baths
Tenant has exclusive use of Roof
Must be seen to be appreciated.
Park Tower
1 Plaza St. and 8th Ave.
BROOKLYN, N. Y.
Tel. Sterling 4470

59 Pineapple St.
Near St. George Hotel
4 minutes from Wall St.
1-2 Rooms
Housekeeping apartments with Hotel Facilities
Furnished and Unfurnished
Newly furnished

Real Estate Management.

RENTING AGENT.
OFFICE BUILDINGS A SPECIALTY.
SEVERE CONNECTIONS.
OWNERS PREFERABLE. G 287 TIMES.

MANAGEMENT of apartments desired; Manhattan only; expert attention. ELLIOTT L. BROWN, INC., Real Estate, 250 Madison Av.

Building Material.

HEATING SYSTEMS, chimneys and flue cleaned and reconditioned; any locality. Jacob F. Cleric, 230 2d Av. Rhinelander 1884.

Mortgage Loans.

BUILDING LOANS first and second mortgages; any amount, anywhere; private only. E. A. Filler & Co., Inc., 1,457 BROADWAY, NEW YORK.

FUNDS for second mortgages, building loans. Alliger, 502 Madison Av. Caledonia 9267.

HAVE $16,000 to loan on first mortgage, Manhattan. G 220 Times.

Mortgages For Sale.

$15,000 FIRST mortgage, Brooklyn, assessed $22,000, worth $32,000; particulars. G 250 Times.

Mortgage Loans Wanted.

WANTED by owner, $12,000 first mortgage on fine income property, Lake, George, N.Y.; value $40,000; will pay bonus. M. F. Stevens, Barclay 2585.

$12,000 FIRST MORTGAGE wanted by developing corporation; White Plains vacant property; excellent equity. S 329 Times.

$20,000 SECOND MORTGAGE wanted; well within Brown-Wheelock appraisal; 2½ years. S 514 Times.

Houses—Manhattan & Bronx.

28TH, 326 WEST—Three-story, basement; all improvements; 16 rooms, including furniture; one mortgage. Call 11-4.

84TH ST., 44 WEST—To lease for term of years, 4-story, basement dwelling, 27 rooms, 3 baths. Ernest T. Bower, 271 West 125th St.

608, EAST (Madison Park)—Charming house, aristocratic block; private interior, 100,000 cubic feet lease on private house; business and residential. Edward A. Ballora, 420 Madison Av. Wickersham 7750.

64TH, WEST—New building, vacant; private; 18 rooms, 5 baths; straight lease; rent $300. Apply Hagstrom-Callan Co., 1,974 Broadway, corner 67th.

79TH ST., 103 WEST—20 rooms, 10 baths; sprang hall; parquet floors; possession. Leroy Obventry, 108 West 74th.

90TH (near Columbus)—Ideal 5-story residence, newly decorated, perfect condition; suitable rooming proposition, 25 rooming rooms, 5 baths. Owner, Reich, 160 West 90th.

90TH, 46 WEST—4-story, basement, 14 rooms, 4 baths; excellent condition; sale or rent; inspection 1 to 4. Hidalgo Realty, 152 West 42d.

90S, EAST (near Lexington)—4-story modern interior; every improvement; beautiful garden; $40,000. Edward A. Ballora, 420 Madison Av. Wickersham 7750.

90TH, 26 EAST (near 5th Av.)—Physician can rent fine house, very nominal rent; exceptional office facilities, together with home accommodations; 14 rooms, 4 baths. C. G. Keller, 113 West 42d. Wadsworth 1421.

149TH—Connecting rooming houses, sale; low price, $1,500 cash. Wiesenfelder, Riverside 9061.

205TH ST. (Webb Av.)—1-family detached, 30 feet wide; 7 rooms; garage; very modern; Fieldston, $6,r. price $36,000; little cash required; must sell. Herman A. Acker Corp., 2,464 Jerome Av. Raymond 2251.

BEDFORD ST., 100—Most attractive 4-room and bath, private house; steam heat; hot water; open fireplaces; in the heart of Greenwich Village; rent $1,800. Apply Supt. or WM. A. WHITE & SONS, 350 Madison Av. Vanderbilt 0294.

GREENWICH VILLAGE.
BANK ST., 97—FOR RENT.
Ideal for furnished rooming house; 11 rooms, bath, electricity; small yard; house in excellent condition; $150 mo.
MARY MULLER FREEMAN CO.,
53 WEST 57TH ST. STUYVESANT 1077.

LEXINGTON AV.—Best buy on the avenue; key to corner of 70th St.; 2-story, 20-foot building; price $110,000; $25,000 cash; possession. Endicott 1718.

SEDGWICK AV., 2,870—For sale or rent; seven rooms, two baths; modern house; three-car garage; just south of Van Cortlandt Park station; price $18,000.

FOR SALE or rent, 2,020 Morris Av.; 7-room house, 25x100; exceptional bargain. Kingsbridge 4296.

Houses—Staten Island.

BEAUTIFUL home, 7 rooms, bath, fireplace, garage; walking distance ferry; $70 monthly; will sell. St. George 3760.

Houses—Queens & Long Island.

FLUSHING—Beautiful 8-room stucco residence with sun parlor; corner plot, 80x230, overlooking park and lake; built and occupied by owner; $30,000; cash $7,000. Write or phone Selick, 32-09 31st St., Astoria. Telephone Astoria 2432. Evenings and Sundays, Flushing 9174.

FLUSHING (Northern Boulevard)—For rent, modern residence, garage; beautiful grounds; suitable private residence, professional or business use. Telephone Ivanhoe 4289.

FLUSHING—Modern house, 8 exceptionally large rooms, sun parlor, 2 tiled baths, tiled standing shower; garage; $150 monthly. Inquire 82 North 10th St., Flushing 3140.

FLUSHING—Modern brick house, landscaped grounds; near school; 8 rooms, 2 baths; garage; modern improvements; reasonable. 888 Broadway.

FLUSHING—For rent, bungalow, 6 rooms, 2 baths; ideal location. Ivanhoe 2882.W.

FOREST HILLS—$9,750 buys solid brick $12,000 house, 7 rooms, garage, porch; within 2 blocks Forest Hills station; 17 minutes Penn Station; $52 monthly on principal. McNeece Corn Exchange Bank Building, 5-15 Sutphin Blvd., opposite main Long Island station, Jamaica. Phone Jamaica 4200.

FOREST HILLS GARDENS—Delightful homes from $125 to $500; one especially handsome estate, $400; these are worth investigating; immediate occupancy. EDGEWORTH SMITH, Inc., Boulevard 0777-3012-6120.

FOREST HILLS, L. I.
Six large rooms, laundry, 2 baths; all modern improvements, in 2-family detached brick house; garage; $120. J. Silvestro & Sons, 97-17 Queens Boulevard, Winfield, L. I. Havemeyer 2497.

GARDEN CITY—Brick veneer and stucco homes, plot 60x127, 7 rooms, 2 baths and extra toilet on ground floor; oak floors throughout; slate roof, copper flashed; attic, completely finished; bath and plaster throughout; poured concrete foundations; steam heat, hot-water storage system; sewers and finished street in and paid for; weather stripped and copper screens.
PRICE, $16,500; CASH $3,800.
Balance to suit. First mortgage $8,700.
Lee Road and Stewart Av. W. Garden City.
WHITNEY HOMES, INC.,
165-18 Jamaica Av.,
Jamaica, N. Y.

HUNTINGTON (West Neck)—Restricted section, 2 acres; old-fashioned house of 10 rooms, bath, heat, lights, open fireplaces; large fruit and shade trees; near garage; price $20,000. Chas. E. Sammis, Inc., 122 New York Av., Huntington, N. Y. Tel. Huntington 1400.

HUNTINGTON STATION—5 minutes' walk from station, good section, plot 48x200, 6-room bungalow, bath, heat, lights, gas; 1-car garage; fruit, berries and shade; price $9,000. Chas. E. Sammis, Inc., 122 New York Av. Tel. Huntington 1400, Huntington, N. Y.

JAMAICA—Estate for rent, beautiful residence and grounds; sleeping porches; all improvements; near schools. Owner, telephone Beekman 1620.

KEW GARDENS—Unusual opportunity; a country home, yet surrounded by city transportation, schools and theatres, for rent; 7 rooms, beautiful lawn, garage. Virginia 2440.

KEW GARDENS—Beautifully furnished residence, 7 rooms, garage. Call Richmond Hill 3061W.

WOODMERE—Owner must sell or rent artist's residence with detached studio, 6 bedrooms, 3 baths; most desirable location. Phone Cedarhurst 1109.

PORT WASHINGTON, L. I.
Fine house in residential section for one year from Oct. 1; near yacht clubs; 12 minutes' easy walk to railroad station; four fine bedrooms and large bath; fine enclosed porch; heated for Winter use; large living room with open fireplace, dining room, kitchen, pantries and laundry; garage in basement; price, $155; partly furnished $160 per month, unfurnished $125 per month; owners going abroad; references required. Hyde & Baxter, 287 Main St., Port Washington, N. Y. Phone Port Washington 72.

FOR RENT, Furnished, Forest Hills Gardens, 10 rooms, 4 baths; very desirable. Phone Boulevard 2284.

Houses—Westchester County.

BRONXVILLE—Houses and apartments of every size and price for sale and to rent. Send for illustrated folder.
WILLIAM WATSON, INC.,
120 Parkway Road, Bronxville 1172.

BRONXVILLE VICINITY—Distinctive Dutch Colonial home; 9 rooms; double garage; 1 acre plot; $22,500; cash $2,500. Box 116, Bronxville.

CREST WOOD—New English stone stucco; reduced $15,000; value $19,000; 7 rooms, 2 baths, tiled; breakfast alcove; sun room; living room 15x25; large plot; near station; overlooking lake. Murray Hill 6854.

LARCHMONT—$16,500; private beach privileges. Home of 9 rooms, 2 tiled baths, 2-car attached garage; plot 75x150. Chauncey B. Griffen, 535 5th Av. Vanderbilt 2254, or 35 Post Road, Larchmont. Larchmont 1600.

MAMARONECK—Six rooms, open fireplace; bulls-eye garage; steam heat; breakfast nook; rent $75. E. T. Riordan, owner, 171 Main St. White Plains 4835.

MOUNT VERNON—First stop in Westchester, Bronx, sale or rent. Anderson Realty Co., 2 Mount Vernon, S. T. Fulbrooke 1807.

PELHAM MANOR—Brick construction, 922 Grand Av.; 8-room dwelling at 321 Hillbrook Av.; both bargains; unusually planned; open to open inspection; electric refrigerator; three baths, solariums, porches, garages; inspect them today. Owner, Pelham 0301.

PELHAM—Rent newly decorated 7-room house, fireplace, garage; ¼ acre; station 3 minutes' walk; $115. Pelham 1454.

RYE—Modern home, 8 bedrooms, 3 baths, tiled; 2 acres; private school district; rent unfurnished, $110.
M. PIERRE ALLDER.
152 Post Road. Telephone 1800. Rye.

SCARSDALE—New stone home, 6 rooms, 2 tiled baths; lavatory first floor; porch; garage; shade; 1 acre; owner leaving; $18,500; if sold now, $17,800. Owner, Box 376, Bronxville.

WESTCHESTER COUNTY.
At Hastings-on-Hudson, corner plot, 100x200; first floor, 10 minutes' walk Beech; all conveniences; 6 rooms, 2 tiled baths, fireplace, sunroom; 2-car garage; $150 monthly. Frank M. Travis, 500 Broadway, Hastings.

WHITE PLAINS.
THE OUTSTANDING BUY FOR $17,500.
Here's a home which defies comparison as to value; 8 rooms, 3 baths, 2-car garage, immaculate; with steam heat, brass plumbing, tiled baths; plot is one acre; price for this week only, $17,500; a bargain if there ever was one; see it by all means. Call Mrs. Porter, care Prince & Ripley, Inc., Depot Plaza, White Plains. Tel. White Plains 3070.

Houses—Westchester County.

WHITE PLAINS—Bargain in Gedney Farms; English-type house on large plot; fine old shade trees; P. T. Bus passes door. H. Hart Stevens, 30 New York Office.

WOODBRIDGE—Attractive 8 rooms, 2 baths; place; steam heat; electric refrigerator, gas heat; price, $20,500; might rent. Bureau of Sales, 11th Av. Watkins 3000.

BIRCHAR SACRIFICE.

Attractive English-type brick-stucco home; beautiful residential section of Weaver Terrace; 9 rooms, 3 baths, open fireplace, maple floors, screened porch; hot water heat, oil burner, electric refrigerator, gas heat; price, new rental agreement; also electrically equipped playhouse in rear; owner, Box 1, Mamaroneck.

The plot is finely and beautifully landscaped; 2-car garage with limestone driveway.

Any reasonable offer will be considered. Can be seen by appointment.
Mr. M. LANDSBERG
Phone Rhinelander 9424.

CLIENT compelled to sell his home, 7 rooms, stone and shingle; all modern conveniences; restricted section. Picturesque surroundings; 30 minutes commuting; $12,500; terms. FAIRMILES REALTY CORP., 7 West 45th St. New York. Bryant 2726.

FOR RENT OR SALE—12-room house, 3 baths; oil heated; 2-car garage; rent $225; sale $26,000. Call at 324 Fairmont Av., Yonkers, or telephone Yonkers 9045.

Houses—New York State.

HUNTING LODGE in mountains, Orange County, N. Y.; completely furnished with beautiful grounds; 2 acres; terms. Mrs. Maude Hubbs, 11 West 42d St. Pennsylvania 1973.

Houses—New Jersey.

GLEN ROCK, N. J. (Hamilton Av.)—For sale, attractive house, 11 bedrooms, 3 baths; large plot; price reasonable. 61 Lawrence Place, Glen Rock, N. J. Glen Rock 0125. Crooke Av., Paterson, N. J.

RUTHERFORD, Bergen County, N. J.—Fine picture that belongs for sale and rent. Willis Van Winkle Co., Rutherford, N. J.

WESHAWKEN—For rent, furnished 7-room house, sun parlor, large closets; garage; large plot; electric refrigerator. Call Union 1248J for appointment between 8-9; references required; small family desired.

WESTWOOD—Sale and rent, option of purchase; modern home, 7 rooms, 2 baths, oil heat, garage; a rare bargain. Westwood, N. J. Telephone Westwood 1600.

ATTRACTIVE BUNGALOW, 5 rooms, furnished, $75, or unfurnished, $65; garage; consulting & drawing room; 2 lots. Call Palisade 0350 evenings. McCleese, Box 28.

Houses—Connecticut.

LAKEVILLE, Conn.—Lake, 30 acres, house; 12 rooms, baths, garage, tenant house; 2 miles; station & 5 minutes' walk; lease; $65. Phone Stamford 8801.

Houses—Miscellaneous.

Fire Water rental—Beverly Hills, Cal. GRETA GARBO'S RESIDENCE.
Living room, 40 feet long, 2 master bedrooms, 2 baths, library, dining room, breakfast room, sewer garage, large swimming pool; everything completely furnished. Apply owner or agent; Box 241, Mystic, Conn.

Houses Wanted.

ANXIOUS to buy old building, Station between 42d and 60th Sts. and between 5th and Lexington Avs.; immediate action at right price; communicate price and terms. X 2180 Times Annex.

CLIENT wants to lease private house, suitable rooming, 72d-96th, west; quick action. Belwyn Corp., 2,000 Broadway.

Lots—Manhattan & Bronx.

TIMES SQUARE section, plottage for sale; large return on $120,000 invested while carrying; principals only. Gerla, 1,440 Broadway.

FOR RENT—Lot 22x100, 48th St., near 6d Av. Inquire M. Brand, Son, 416 East 59th.

Lots—Queens & Long Island.

MANHASSET (Munsey Park)—Lot, 65x215; $2,800. Fairman, 200 Madison Av., New York City.

SMALL FARM, SACRIFICE.
$2,250; $25 cash, $15 monthly.
Suitable for Summer or week-end bungalow site; private bathing beach; streets, water, electricity; deal direct with owner; no brokers. Write or call Forest, 1 Rhoda Place, Brooklyn, Nevada 6718.

EXCELLENT CORNER, with permit for gas station, for sale at Woodside, L. I. G 430 Times Downtown.

Lots—Westchester County.

WESTCHESTER—Unusual bargain, 6 best-zone new apartment house sites, Central Av., Yonkers; 12,000 feet; a rare bargain. O'Neill, 120 West 125st St., Manhattan.

LET me show you Orchard Hill homesites in Westchester; exclusive, restricted; limited to residences of two hundred million. P 465 Times.

IF YOU FEEL the urge to get out into the country, on a little piece of your own, write for our booklet on vacation homes. Ward Carpenter & Co., White Plains, N. Y.

Lots—New Jersey.

INDUSTRIAL LOTS with railroad siding; all improvements in hard ground; good labor conditions; $2,000 each. Kearny Realty Co., 989 Industrial Terminal, LEIT Bergen Turnpike, North Bergen, N. J. Union 1812.

Farms & Acreage—New York State.

ONE ACRE OF GOOD LAND.
Suitable for chickens, fruit and vegetables; $580; equal 20 city lots, at $29 per lot; $50 cash, $5 per month. Mr. Stanton, Suite 1200, 11 West 42d. Pennsylvania 1954.

ADIRONDACKS—23 acres, 7 rooms, barn, chicken house, fruit trees; $700; other camps and cabins. Earl Braisdorf, Hadley, N. Y.

Real Estate for Exchange.

WILL exchange business property, excellent future; equity $30,000; for good apartments; will consider property in part payment; long financing. Room 207, Proctor Bldg., Mount Vernon, N. Y.

WANTED—Income property for business corner plots, Fulton Parkway, White Plains Av., Bronx Park East and Pelham Parkway, Ullman, 2,224 White Plains Av.

OWNER of 35-footer, Washington Heights, will sacrifice; consider exchange for vacant property in part payment; good terms. Nehring, Box 1,441 St. Nicholas Av.

WANTED to exchange high class elevator apartment, fully rented, for rail-road site in Queens, Long Island. X 2180 Times Annex.

FIVE-STORY new-law corner, stored, equity $20,000, for small house, into 1st cash. Grauts, 319 East 17th.

Apartment Houses.

Manhattan & Bronx.

WASHINGTON HEIGHTS corner in new bridge zone can be purchased with $15,000 cash, easy terms. Nehring Bros., 1,441 St. Nicholas Av.

YORKVILLE (key to corner 81st-82 Av.)—Rare income, wonderful for investment or operation; action essential. JEREMIAS, 123 EAST 57TH.

SACRIFICE new self-service elevator apartment house, West Bronx; fully rented; costs $45,000; cash $20,000; price 60% times rent. Net profits, $9,000 yearly; $7,000 mortgage payments. Box 56, 324 Tremont.

$12,000 CASH; 327 AV., COR. Above 72d; sold immediately; brokers protected. Furst, 1,200 Lexington (96th) Av. Water 4942.

BARGAIN (near Central Park West)—Wonderful family apartment house, 7 rooms, $125, excellent investment. Grants, 319 East 17th.

Westchester.

100 PER CENT rental; new six-story apartment; self-service elevator; Mamaroneck; investor's price, $200,000 above mortgage; income $30,000. Tel. New Rochelle 2016.

Buildings and Factories.

Manhattan & Bronx.

57TH, 326 WEST—Three-story brick house, 2 stories and basement, 75x100; 2 elevators; sprinklers; steam heat; loading platform; possession at once. J. S. Cox, 30 West 42d St. Lackawanna 0363.

MORRIS PARK AVE. (West St.)—Large plot, suitable garages or manufacturing; for sale or lease. Underhill, 2265.

GARAGE FOR SALE.

Two-story garage on corner plot with entrance on each street; 60 elevators; Dyckman section; terms can be arranged. JOSEPH BILLMAN CO., INC.,
225 Madison Av.
Ashland 4150.

IN THE TWENTIES, east of 2d Av., six five-story buildings, occupied as lofts, 150x92.5; to dissolve certain interests this valuable group is offered for long-term lease; brokers protected. Particulars from
EGAN & TEMPLETON, Attorneys,
2 Lafayette St., Manhattan.
Phone Worth 2025.

Buildings and Factories.

Manhattan & Bronx.

BUILDING, 4-story & attic, 25x100; 2 elevators; sprinklers; 8th Av.; price $30,000; cash $8,000; must rent. Watkins 3000.

STORES, lofts, apartments; 4-story building, 2000 monthly. 261 West 69th St.

Brooklyn & Long Island.

LONG ISLAND CITY,
5,000 TO 100,000 SQ. FT. SPACE
IMMEDIATE OCCUPANCY
OR WILL BUILD TO SUIT.
ROMAN CALLMAN COMPANY,
BRIDGE PLAZA. STILLWELL 7000.

RICHMOND HILL (Corner 101st St. and 91st Av.)—Factory, new, fireproof, 50,000 square feet; 2 floors; 2 elevators; sprinklered; steam heat; electric power; 100 H. P. boiler; reasonable rent. Bourne, 1,710 Grand Av., Brooklyn.

50,000 SQUARE FEET; will build either to suit; 2 buildings; unusually located; railroad siding; heat, power, elevators; sprinklered; fine for the company wanting its own individual plant or to rent immediately; 2 floors with 25,000 square feet each; private siding of railroad; 1 mile from Queensboro Bridge; 1 block from Jamaica Av., Triangle 2300.

52,000 FEET, Williamsburg, brick.....Sale
20,000 feet, Williamsburg, concrete.....Sale
25,000 feet, Williamsburg, concrete.....Sale
40,000 feet, downtown, subdivided.....Sale
RAFER & DIXON,
125 Remsen St., Brooklyn. Triangle 4000.

52,300 FEET, $10,000; 3-story brick, 27x100 feet; 2 elevators; forty tenants; sell or sacrifice. Graffis, Inc., 1359 Bedford St., Brooklyn. Triangle 6600.

SEVERAL industrial plants; many Queens plants suitable any business; for sale, lease. Industrial Bureau, Queens Chamber of Commerce, Sidwell 1818.

RAILROAD siding plots, 87,120 sq. ft.; will finance building; suits 4 others; 168 Remsen St., Brooklyn.

TWO-STORY brick building; 52,000 square feet; elevator; near subway; 20c. per foot. Chemical Bureau Co., Tryon 4178.

FACTORY for rent, 60x100; brick; corner; modern; reasonable. 207 Henry St.

New Jersey.

FACTORY BUILDINGS for rent; railroad siding. Bell Factory, Passaic, corner, N. J. Telephone 653 Westfield.

Taxpayers.

A REMARKABLE OPPORTUNITY.
Adjoining west Bronx subway and elevated; one-story taxpayer; rental about $13,000; price $138,000; good terms.
EMMERSON BROTHERS, INC.,
21 East Fordham Road. Raymond 6000.

Taxpayers Wanted.

ONE-STORY TAXPAYERS; good Bronx locations; have clients

Stores—Miscellaneous.

STORE to let on 57th St., Providence, R. I.—In one of the busiest women shopping streets in New England. Information 56 S. Kinnes, 177 Union St., Providence, R. I.

STORES, just remodeled, attractive fronts; suitable for chain stores, on main business thoroughfare of Union City, N. J.; reasonable rent. Phone Union 4700.

G.-EAT KILLS, Staten Island—A1 location; reasonable rent; new fashionable building; all improvements. Call Ashland 1042.

Offices—Manhattan & Bronx.

47TH AV., 426 (Room 702)—Attractive office, furnished; very reasonable. Ashland 1095.

57TH AV., 176—FLATIRON BUILDING.

IDENTIFY YOUR FIRM WITH A DISTINGUISHED ADDRESS—"FLATIRON BUILDING, NEW YORK"—still the world's best known address; RENTALS TO MEET YOUR BUDGET; EXCELLENT 24-hour service; best possible natural light and ventilation; plumbing units; engineers, attorneys, architects, insurance, industrial and banking concerns invited to inspect; W. U. OFFICE in building; also subway station. ADAMS & CO., INC., MANAGERS, OFFICE IN BUILDING, ALGONQUIN 6838.

57TH AV., 307 (23), 14TH FLOOR.

Strictly private, light, furnished offices, including complete telephone, stenographic, reception room service. ALSO

42D, 11 WEST (ROOM 1302);

Furnished offices, complete services, $45 up. ALSO

42D, 152 WEST (ROOM 1128).

Offices and desk space, $15 up.

ALSO

49TH, 128 W. (BROADWAY) (10TH FLOOR)

Furnished offices, $25 up. Complete services.

6TH AV., 220 (on Madison Square at 26th St.)—1,000 square feet of office space for immediate possession, $3,000; electric light and cleaning service included. Inquire Room 908, Ashland 0037.

6TH AV., 245 (corner 28th St.)—1,000 square feet of office or showroom space; fine new building, windows on two sides, linoleum on floor; ready for occupancy; $3,000. Call H. P. Scharf, Watkins 1793.

9TH AV., 512 (corner 43d)—Large private room with 3 windows facing street in high-class suite; elegantly furnished, carpeted, decorations of anteroom. Suite 401, Pennsylvania 6515.

92D AV., 851 (French Building, corner suite)—Completely furnished, service. Suite 722.

5TH AV., 430 (SUITE 409)—42D.

Private, furnished offices; large window; including full service, $23; also desk, $15.

6TH AV., 246 (28th)—Furnished office, stenographer, telephone, messages taken; $20. Bruck.

6TH AV., 521 (43d, Lefcourt)—Exceptional private offices; beautiful suite, furnished or not; reasonable. Room 1216-12.

6TH AV., 521 (Room 812)—Large private furnished office, with, without service.

6TH AV., 542—Small furnished office; telephone, light, heat; month. Room 1008.

9TH AV., 100—Very desirable office space; furnished. Watkins 8323.

6TH AV., 500—Independent, mahogany furnished, light office; monthly. Apply Rm.309.

6TH AV., 424—Two front connecting offices, first floor, block above Pennsylvania Station; wonderful advertising location. Inquire doctor.

18TH, 109 EAST — Daylight office, 1,300 square feet; high ceiling; reasonable. Hidalgo Realty, 152 West 42d. Wisconsin 8535.

21ST, 27, 24-6 EAST.

Off Broadway; desirable light offices; electricity; full service; $25-$150 a month. B. Pilpel. Chelsea 2000, or Stuyvesant 9000.

28TH ST., 37-39 EAST.

Near Madison Av.; offices $50 a month; to sublet on premises or ADAMS & CO., 1,101 Broadway. Chelsea 2000.

34TH, 10 WEST—Small-large offices, phone, mailing privilege; reasonable. 7th floor.

34TH, 126 WEST—Offices; phone, stenography; $30-$50. 5th floor.

40TH, 10 EAST—Finely furnished large private office; stenographic service. Suite 2001.

40TH ST., 15 EAST—Desirable large, small daylight offices; low rentals.

42D ST., 14 WEST—SALMON TOWER BLDG.

Furnished or unfurnished; including light, heat, porter, towel service, telephone attendant to take messages; also use of general reception room.

Renting office, 25th floor.

NETLEY SERVICE CORPORATION.

ALSO

42D ST., 25 WEST—BRYANT PARK BLDG.

Renting office, 12th floor.

NETLEY SERVICE CORPORATION.

ALSO

GENERAL MOTORS BUILDING,

Broadway, between 57th and 58th Sts.

Renting office, 8th floor.

Telephone Circle 9713.

NETLEY PLAN, INC.

42D ST., 115 WEST.

Attractive, light, modern offices.

VERY LOW RENTALS.

Immediate possession.

DESBECKER & BUCHEL, 8th Av. at 42d ST., 233-239 WEST.

CASE BUILDING.

Very desirable large and small offices; reasonable rent; one completely furnished.

42D, 11 WEST—Large, light, private furnished office; conveniences; reasonable. Longacre 7686.

42D (Salmon Tower)—Furnished offices, $25 month; unexcelled service. Suite 1006.

42D, 11 WEST—Private office, desk space; courteous, efficient service. Suite 1818.

42D, 110 EAST—Part office, furnished; desk space. Ashland 7161. Tel. Ashland 7161.

44TH ST., 67 WEST. ROOM 907.

Sublet light, furnished office in suite; reasonable rental; good location. Murray Hill 8124.

44TH, 19 WEST—Attractive private office, furnished, unfurnished, reasonable. Suite 815.

45TH ST., 122 WEST—Architect and builder occupying floor will sublet part, attractive private office, furnished or unfurnished; service optional; new building; light and airy; good proposition to congenial tenant. Mr. Stein.

46TH ST., 6 EAST—Furnished private office; switchboard service, cleaning, light included in rent; excellent midtown location. Treasurer, Murray Hill 6460.

47TH ST., 2 WEST, near 5th Av.—Two very 57TH, 135 EAST (Lexington)—Attractive outside offices; new building; reasonable. Volunteer 2326.

55TH ST., 236 WEST (at Broadway)—High-class building, $20 up; some furnished. Apply John H. Scheier on premises.

60TH ST., 22 EAST (French Institute Building)—Attractive 2-room office suite with private lavatory and washroom, at very reasonable rental, $2,000; modern fireproof elevator building. Apply Supt. or WM. A. WHITE & SONS, 350 Madison Av. VANderbilt 0204.

72D, 100 WEST—Offices for profession or business; also studios; meeting halls; splendid address, wonderfully accessible; fireproof building.

72D, 245 WEST (near Broadway)—Office for professional use; front suites, suitable for stenographer; reasonable. Trafalgar 3600.

72D, 153 WEST (Columbus and Broadway)—Large and small attractive, light offices; reasonable.

83D, 69 WEST—Spacious office, reception room, laboratory, suitable physician, dentist; reasonable.

BROADWAY, between 57th and 58th Sts.

GENERAL MOTORS BUILDING.

Furnished or unfurnished; including telephone attendant, light, heat, towel and porter service, use of general reception room; highest class surroundings. Renting office, 8th floor, Circle 9713.

NETLEY PLAN, INC.

BROADWAY, 1,674.

Light offices, facing Broadway, $45 per month up. Agent on premises or phone Columbus 7626.

BROADWAY, 926 (Transportation Building)—Room, entire finished office; Broadway river view; reasonable; switchboard; four desks, including stenographer's. Room 1201.

BROADWAY, 1,540—Private office, facing Broadway, furnished; all facilities. Apply Room 1314.

BROADWAY, 220 (Room 2106)—Half delightfully furnished office; use phone, typewriter; $30.

BROADWAY, 42 (Suite 1240)—Furnished office for rent; completely equipped, absolute privacy.

BROADWAY, 1,473 (corner 42d)—Share furnished private office. $37.50; service. Suite 912.

BROADWAY, 1,638 (31st)—Private, furnished office telephone service, $25. Lindsley Room 400.

BROADWAY, 2,067 (725)—At subway express station; large and small offices; reasonable rent; service include

COLUMBUS CIRCLE, 5

Desirable light offices from $55 per month up. Agent on premises or phone Circle 4172.

GRAND CENTRAL TERMINAL—Furnished office in suite; stenographic, telephone service; reasonable. Murray Hill 8124.

GRAND CENTRAL ZONE—Added convenience furnished offices in suite, with or without service. Graybar Bldg., Suite 1514.

LIBERTY ST., 120 (Room 612)—10x12 feet, furnished or unfurnished.

MADISON AV., 424 (at 46th St.)—Large private, furnished offices; reception room; select atmosphere; telephone service. Atlas Postal Service Exchange.

MADISON AV., 342 (Canadian Pacific Building)—Large, light, private offices in suite; switchboard service; small rent required. Room 519, Murray Hill 9772.

Offices—Manhattan & Bronx.

MADISON AV., COR. 40TH ST.—Private offices to sublease at $65 per month; excellent light; immediate possession. Baumeister-Baumeister, 522 5th Av. Murray Hill 3816.

MADISON AV., 420 (at 46th St.)—1,200 feet, including 2 corner; will subdivide to suit. Phone Wickersham 0420.

MADISON AV., 331 (Room 905)—Nicely furnished private office; use of reception room; stenographic and telephone service.

MADISON AV., 271 (40th)—Light furnished office, convenient location; reasonable. Room 1006.

MADISON AV., 342 (Room 620)—Beautiful furnished private office; also desk room.

MADISON AV., 460 (corner 42d, 2d East)—Furnished private office; only $50. Wyckoff.

MADISON AV., 542—Part of suite, including large private office; reasonable rental.

OFFICES.

1560 BROADWAY (at 46th St.).

1650 BROADWAY (corner 51st St.).

Modern building; night and day service; high speed elevators; abundant light and air; small partitioned offices and large suites at moderate rentals.

BETHLEHEM ENGINEERING CORP., 1,500 B'way. (Room 1400.) Bryant 1220.

1,182 BROADWAY.

MATHEWS BUILDING.

Light, attractive units from 250 square feet up for offices and showrooms; full office service; moderate rentals. Agent on premises or ADAMS & CO., 1,107 Broadway, Chelsea 2000.

REAL BARGAIN—Wonderful outside, high-up sunny office, just decorated; free electric light; full cleaning service; Tribune Building, 154 Nassau St.; $38 month; another 9x9 for $30; also one large office suite. Apply premises, Bradbury Herlihy Purdy & Co., 19th floor. Beekman 7070.

ACCOUNTANT'S office has full facilities, including bookkeeping, stenographic services, for out-of-town business desiring to maintain New York office; 424 St. near 5th Av.; references exchanged. T 405 Times.

PRIVATE OFFICE, furnished; with, without service; modern building; also desk room, 1,440 Broadway, corner 40th St. Suite 1305.

Desk Room—Manhattan & Bronx.

5TH AV. ADDRESS—$1.50.

Mail received and properly cared for. Telephone calls cheerfully answered by competent (female) secretary and intelligently handled. Personal calls tactfully interviewed. No disappointments here. Use service of proven responsibility. Oldest service at this address. Established 1915.

CLERK SERVICE COMPANY,

509 5TH AV., SUITE 901.

5TH AVENUE, 489 (ROOM 409).

Mail address, phone service; 2 months for $5; desk with service, $15.

5TH AV., 509 (SUITE 1002).

Mailing, telephone privileges; $2.50; unexcelled service.

5TH AV., 246—Private desk, telephone, stenographer, messages taken; $10 monthly. Bruck.

5TH AV., 500 (424) ROOM 601.

DESK ROOM (2 mos.), $25.

17TH 29 WEST—Desk space in desirable office; reasonable. Valentine & Davidson.

20TH, 24 WEST—Desk, $5; mail; telephone, $1; four months, $3. Branower.

42D, 110 WEST (ROOM 404).

Mailing, telephone; desk privileges; $2.50; stenographer.

42D—Space, good light, suitable artist, writer; private office, $30 Times.

72D, 100 WEST—Desk room or part office, furnished or unfurnished; splendid business address; wonderfully accessible. Supt.

42D ST., 11 WEST—Desk space, $15. Room 906.

BROADWAY, 1,472—Mail and telephone service in our dignified environment costs only $2.50; comparison invited; stenographer. Suite 913.

BROADWAY, 200—Desk room, mail privileges, or small private offices; splendid location. Chelsea 4335.

BROADWAY, 1,472—Permanent, dependable mail, telephone service; $2.50; private desks. Room 616.

BROADWAY, 1,480 (424)—Mail, telephone service; reliable; established 5 years. Suite 810.

BROADWAY, 200 (Room 210)—Mailing privileges, private boxes, offices accommodations; $5 monthly.

BROADWAY, 521 (Room 500)—Furnished office, $25; desk, $15; mail, telephone, $3.

CHURCH ST., 125—Furnished office, $20; desk, $10; mail, $2; shipping facilities.

MADISON AV., 331 (suite 905)—Desk room, confidential surroundings, telephone, stenographic service.

TIMES SQUARE—Best location, desirable desk space, attorney's suite. Phone Chickering 8964.

FOR $1.50 PER MONTH:

PERMANENT MAIL AND TELEPHONE SERVICE; CALLERS HANDLED TACTFULLY. ROOM 610, 7 EAST 42D.

15 PARK ROW, ROOM 1716—Desk room, mail, telephone privileges; splendid conditions, public stenographer in office.

MAIL, telephone service, $5; desk room, $15. Duane, 296 Broadway, near Chambers.

DESK room in private office, telephone extra. 551 5th Av. (1013).

Business Places (Miscellaneous).

34TH, 223 WEST (adjoining Hotel New Yorker)—Large parlor floor, suitable any business, professional or cleak room; reasonable.

40TH ST., 15 EAST—Sample showroom, very desirable; reasonable rental.

60TH ST., 24 EAST—Floor to let for business or studio; 4,000 square feet; excellent location. Apply Supt. or WM. A. WHITE & SONS, 350 Madison Av. Phone Vanderbilt 0204.

5TH AV., 500—Independent, mahogany furnished, light office; monthly. Apply Rm.309.

5TH AV., 424—Two front connecting offices, first floor, block above Pennsylvania Station; wonderful advertising location. Inquire doctor.

5TH AV., 500 (424) ROOM 601.

DESK ROOM (2 mos.), $25.

17TH 29 WEST—Desk space in desirable office; reasonable. Valentine & Davidson.

20TH, 24 WEST—Desk, $5; mail; telephone, $1; four months, $3. Branower.

42D, 110 WEST (ROOM 404).

Mailing, telephone; desk privileges; $2.50; stenographer.

42D—Space, good light, suitable artist, writer; private office, $30 Times.

72D, 100 WEST—Desk room or part office, furnished or unfurnished; splendid business address; wonderfully accessible. Supt.

42D ST., 11 WEST—Desk space, $15. Room 906.

BROADWAY, 1,472—Mail and telephone service in our dignified environment costs only $2.50; comparison invited; stenographer. Suite 913.

BROADWAY, 200—Desk room, mail privileges, or small private offices; splendid location. Chelsea 4335.

BROADWAY, 1,472—Permanent, dependable mail, telephone service; $2.50; private desks. Room 616.

BROADWAY, 1,480 (424)—Mail, telephone service; reliable; established 5 years. Suite 810.

BROADWAY, 200 (Room 210)—Mailing privileges, private boxes, offices accommodations; $5 monthly.

BROADWAY, 521 (Room 500)—Furnished office, $25; desk, $15; mail, telephone, $3.

CHURCH ST., 125—Furnished office, $20; desk, $10; mail, $2; shipping facilities.

MADISON AV., 331 (suite 905)—Desk room, confidential surroundings, telephone, stenographic service.

TIMES SQUARE—Best location, desirable desk space, attorney's suite. Phone Chickering 8964.

FOR $1.50 PER MONTH:

PERMANENT MAIL AND TELEPHONE SERVICE; CALLERS HANDLED TACTFULLY. ROOM 610, 7 EAST 42D.

15 PARK ROW, ROOM 1716—Desk room, mail, telephone privileges; splendid conditions, public stenographer in office.

MAIL, telephone service, $5; desk room, $15. Duane, 296 Broadway, near Chambers.

DESK room in private office, telephone extra. 551 5th Av. (1013).

Business Places Wanted.

WANTED TO BUY.

Three-story and basement brick in Long Island City near Queensborough Bridge, 15,000 to 20,000 square feet floor space; no brokers. Write Box 58, 129 Greenpoint Av., Brooklyn.

LOCATION desired for retail perfume shop, any part of city; reasonable rent. Rathman, 14 Av. A.

SPACE for bookstore; 500 feet in shopping district; would split space with tea room. G 281 Times.

SMALL OFFICE wanted. Benjamin Kabnick, Circle 6203.

DESK room, services desired by C. P. A. in attorney's office. D 739 Times Downtown.

Apartments Furnished—Manhattan.

Apartments of One, Two Rooms.

97TH AV., 20 (at 5th St.)—Two apartments of 3 exceptionally large high-ceilinged rooms; furnished or unfurnished; full hotel service; dining room. Hotel Berkeley, Stuyvesant 1922.

8TH AV., 173—Handsomely furnished studio apartment, 1 great room, bath, kitchenette; $80; refs. Gramercy 3815. Miller.

8TH AV 12-1 and 2 rooms, furnished and unfurnished; modern improvements; $75 and up. Inquire Supt.

5TH AV. 19 (Washington Square)—1-2 spacious rooms, high ceilings, fireplace, maid service; dining room. Hotel Berkeley, Stuyvesant 1922.

9TH AV., 2,040 (Washington Apartment Hotel)—Attractively furnished two-room kitchenette apartment; shower, bath, linen, silver, dishes, cooking utensils, maid service, restaurant; convenient to all transportation; bus passes door. Cathedral 1670.

9TH ST., 43 WEST—Two rooms; reasonable rent. Apply premises or Stuyvesant 6066.

11TH (near 5th)—Large living room, bedroom, bath, shower; newly decorated; attractively furnished; overlooking garden; $110. Watkins 4637.

12TH, 210 WEST—2 rooms, kitchenette, bath, newly decorated; reasonable.

13TH, 370 WEST—One room, alcove, fireplace, kitchenette, bath, $75. Watkins 0079.

15TH ST., 139 WEST—Garden apartment, 2 large rooms, completely kitchenette, bath; large closets, fireplace; $122. Schuyler 9414 or Chelsea 2084.

17TH, 204 WEST—Choice large well-furnished room, bath, steam, fireplace. Eberle.

18TH, 109 EAST—Large skylight studio; rent $75. Alfred Corbin Sealey, 2000.

18TH, 105 EAST—One-room, kitchenette, electric apartments, telephone, easy transportation; $80.

72D ST., 345 EAST.

HOTEL KENSHORE HALL.

A NEW RESIDENT CLUB HOTEL.

Furnished, one room and kitchenette; swimming pool free; GYMNASIUM, DINING HALL; full hotel service.

Apartments Furnished—Manhattan.

Apartments of One, Two Rooms.

26TH, 364 WEST (Franklin Terrace)—Unique, artistic apartments, with garden, 2 rooms, bath, fireplaces; furnished, unfurnished; $60-$75.

27TH, 39 EAST—Beautiful front sitting and bedroom; all conveniences; $16. Wachtel.

30TH, 157 EAST—Just completed, beautiful two-room apartments, latest improvements; fireplace, pantry, tile bath, shower; Frigidaire; $100.

30TH, 27 EAST—New studio apartment, 2 beautiful spacious rooms; fireplace; $100 month up; also unfurnished. Ashland 0057.

35TH, 24 EAST—Attractively furnished light apartment, fireplace, bath; newly decorated; private entrance; large closets; exclusive location; service.

35TH, 32 EAST—High-class walk-up apartment; huge living room, bedroom, bath, kitchenette, fireplace; southern exposure; $135.

36TH ST., 26 EAST—2 rooms, bath; $1,800 per annum. Plaza 2260.

37TH, 12 EAST—Room with private bath; $55; suitable for one person.

38TH, 33 EAST—Attractively furnished 1 and 2 rooms; elevator apartment, bath, shower; closets; kitchenette, maid service; reasonable.

38TH, 52 WEST—2 rooms, studio, fireplace, bath, kitchenette; light; newly decorated; $90; suitable artist.

40TH, EAST—Lovely, new, clean apartment, kitchenette, Frigidaire, $100; lease. Lexington 1393.

42D ST., 351 WEST, corner of Broadway.

COMMODORE CLUB HOTEL.

New 21-story building for men and women. Rate $14 WEEKLY UP.

Bedroom, living room combined, kitchenette, bath, gymnasium, swimming pool, restaurant.

44TH, 123 WEST—Two rooms, kitchenette, southern exposure; full hotel service; newly decorated; suitable three or four persons.

45TH, 307 WEST HILDONA COURT.

MODERN ELEVATOR APARTMENT.

Newly furnished housekeeping apartment, 1 room, bath, kitchenette, $18 weekly; 2 rooms, bath, kitchenette, $25 weekly up.

47TH, 21 WEST—Attractively furnished, cozy 2-room and bath apartments; lease required; $110 monthly; responsible references. SNOWBER & CO., Agents, 25 West 43d.

46TH ST., 140 EAST.

Furnished housekeeping apartments in Grand Central Zone; modern building; switchboard; maid service available. Inquire Mrs. Taylor on premises.

47TH, 224 EAST—2 rooms, kitchenette, attractively furnished; exclusive, homelike, elevator; reasonable.

49TH, 22 WEST—Beautifully furnished apartment, 2 spacious rooms, bath, kitchenette; immaculately clean; piano, telephone; immediate possession; reasonable.

49TH ST., 155 EAST—Attractive living room, bath, complete kitchenette, dressing room; desirable location. C8. Supt.

49TH, 155 EAST (4C)—Living room, kitchenette, dressing room, bath; $85.

49TH, 156 EAST—2-room suite, 2d floor front; $75 month; year's lease.

50TH, 17 WEST—Southern exposure, living room, bedroom, bath, fireplace, kitchenette; $150.

50TH, 46 WEST—Two-room apartment, kitchenette, bath; beautifully furnished. Chelsea 2351.

51ST, 6 WEST.

High-class elevator apartments, beautifully furnished; living room, bedroom, large kitchenette, bath and shower. Apply Supt., premises.

52D, 25 WEST—Exclusive elevator building; 1-2 room apartments; switchboard; restaurant.

52D ST., 51 WEST—Two rooms, dressing room and bath; partly furnished; $2,600; monthly maid service optional. Payson McL. Merrill Co., 30 East 42d St. Plaza 1006.

52D, 58 WEST—One, two rooms, kitchenette; desirable quiet house, furnished, unfurnished.

52D, 232 WEST (Broadway)—1-2 rooms, furnished apartment; $42-$55 month.

53D, 55 EAST—Room, bath, kitchenette, fireplace, service; $100; gentlemen; another, $90.

54TH, 52 WEST—Two-room apartment, completely furnished, kitchenette, bath. Caretaker's bell.

54TH, 42 WEST—Large, spacious living bedroom; beautiful walnut furniture; kitchenette.

54TH, 24 WEST—Unusually attractive apartment, 1 large room, beautifully furnished; fireplace.

54TH, 65 EAST—Two rooms, front, bathroom, kitchenette, unfurnished $80, furnished $85.

54TH, 137 EAST—High-class 1-2 room apartments; baby grand; $100-$110.

54TH ST., 110 EAST—2 rooms, kitchenette and bath. Plaza 1187.

55TH, 33 WEST—First-class apartment hotel; beautifully furnished studio, 1 and 2 room apartments; valet; best French restaurant; $123-$175 up; Circle 6350.

55TH, 56 WEST—Exceptionally handsome 1-2 room apartments; reasonable; furniture reasonable; basement apartment, suitable 2; lease optional.

55TH, 24 WEST—Unrivaled location; two handsomely furnished rooms, bath; gentleman.

55TH, 24 WEST—Two handsomely furnished rooms, bath and kitchenette; gentleman.

55TH, 49 WEST—Large room, private bath; maid service; gentleman; $80; references.

56TH ST., 105 WEST—Attractive, small apartment; very reasonable; rent or sell.

56TH, 62 WEST—2 attractive rooms, foyer, bath; well furnished, immediate; $90 monthly; city steam; lease. Circle 9067.

56TH, 45 WEST—2 ROOMS, BATH, KITCHENETTE; REASONABLE.

57TH, 353 WEST (A. W. A. Clubhouse)—One and two rooms, attractively furnished, with private bath; solarium, roof garden, swimming pool; in New York's most modern clubhouse for women; rates range from $15 to $40 a week.

57TH, 340 WEST.

MODERN ELEVATOR APARTMENT HOUSE, NEATLY FURNISHED; MAID, VALET SERVICE; 1 AND 2 ROOM APARTMENTS, $60 TO $110 MONTHLY.

57TH, 131 EAST—Two rooms, kitchenette, fireplace, radio; very attractive. Volunteer 2326.

57TH, 140 WEST—2 rooms, bath, kitchenette; lease; $1,200. Rice, Circle 3063.

58TH ST., 410 WEST—Two rooms, bath, complete kitchenette, furnished; new building; modern refrigeration; very low rentals; block from Columbus Circle. Supt. on premises or call Columbus 3909.

58TH ST., 226 WEST (near Broadway)—Furnished, 2-room and bath apartments; rentals $900. Apply resident Supt. or Huberth & Huberth, 2 Columbus Circle. Circle 7820.

58TH, 370 WEST—One room, kitchenette, bath; new building; elevator; $75-$78.

59TH, 39 WEST—Sublet, special, overlooking park; 2 rooms, bath, kitchenette. Keogh.

60TH ST. (WEST OF BROADWAY).

SAINT PAUL HOTEL.

2-room suite, $25 weekly.

Complete hotel service.

60TH ST., 22 EAST—Attractive 2-room and bath apartment in modern fireproof building, price $2,300; elevator and maid service. Apply Supt. or WM. A. WHITE & SONS, 350 Madison Av. VANderbilt 0204.

60TH ST., 18 EAST—One, two rooms, bath; special rates day, week, month, year. San Jacinto Hotel.

61ST, 32 EAST—2 rooms, bath, kitchenette, fireplace; complete, attractive. Walker. Regent 8890.

61ST ST., 123 WEST (The Hollywood, corner Broadway)—Overlooking 1-2 rooms, private bath and dressing room, neatly furnished; $16.50 weekly and up; refined, quiet surroundings. Inquire office.

62ND, 58 WEST—Exceptionally large, comfortable studio, open fireplace, private bath, $75; top floor front, suitable artist, $60.

63RD (833 Madison)—1 room, kitchenette, bath; unusually attractive. Herter, Rhinelander 4702.

71ST, 54 WEST—3 rooms and bath, beautifully furnished. Trafalgar 9805.

72D ST., 157 EAST.

AN APARTMENT HOUSE WITH HOTEL CONVENIENCES.

2 rooms, bath and kitchenette, from $1,400.

Furnished or unfurnished; restaurant in building; maid service available. Southern exposure.

Resident Manager. Rhinelander 7702.

72D ST., 56 WEST, THE OGDEN.

Large, airy, bright apartment of 1 or 2 rooms, with serving pantry; hotel service; unfurnished if desired; near express subway and elevated stations; Central Park and Riverside Drive. Inspection day or night. Endicott 3225.

72D ST., 141 WEST—2 rooms, bath and kitchenette, completely furnished; southern exposure; $90 a month, or $75 unfurnished; also 4-room and bath apartment, $70 unfurnished. Endicott 4718.

72D, 114 WEST (THE SUSSEX).

2 ROOM SUITES, SUITABLE 3; NICELY FURNISHED; KITCHENETTES; FACILITIES; HIGHLY REFINED; REASONABLE.

72D, 218 WEST—Beautifully furnished, newly decorated, two large rooms, kitchenette, bath.

72D ST., 129 EAST—Exclusive, beautifully furnished, large 1-2 rooms; Frigidaire.

72D ST., 128 WEST (HOTEL NORMANDIE). Furnished 1 and 2 outside rooms, private baths; every transit facility (126 solely every event); practically all rooms with open fires; GYMNASIUM, SWIMMING POOL free; DINING HALL; full hotel service.

Apartments Furnished—Manhattan.

Apartments of One, Two Rooms.

73D ST., 240 WEST (AT BROADWAY).

NEW HOTEL COMMANDER.

Meeting modern requirements; attractively furnished suites; full hotel service. One room, bath, $90-$100 month, $3.50 day. Two rooms, bath, $125-$150 month, $5 day.

74TH ST., 170 WEST (Hotel Berkley)—Three beautiful suites of living room, bedroom and bath, with complete hotel service; these are splendid bargains to get quick action; nicely furnished; low rents; 2 short blocks from express subway station. Ask for Mr. Simons, day or evening.

74TH, EAST—Desirable two-room apartment; comfortably furnished; $100. Murray Hill 2815.

75TH, 306 WEST.

WEST END AV., 141.

New elevator building, attractively furnished 1-2 rooms, kitchenette, dining alcove or 2 bedrooms; maid service; convenient; reasonable.

75TH, 160 WEST (HOTEL EMERSON)—ONE ROOM WITH BATH, $75 MONTH UP; TWO-ROOM SUITES WITH BATH, $90 WEEKLY UP; COMPLETELY FURNISHED; FULL HOTEL SERVICE.

76TH, 20 EAST—Two beautifully furnished rooms, kitchenette; overlooking park; reasonable; furnished, unfurnished. Rhinelander 1090, Butterfield 5961.

76TH, 320 WEST—Two immense rooms, parlor floor, private bath, open fires, $120; linen, silver; first class; references.

76TH, 144 West (near End)—Elegantly furnished apartments, complete housekeeping, $90, $115, $135.

76TH, 145 WEST—2 rooms, bath, kitchenette, private entrance, $125-$90; references.

77TH ST., 50 WEST, AT CENTRAL PARK.

WEEKLY $17.50. MONTHLY $70.

COMBINATION LIVING & BEDROOM APT. PRIVATE BATH AND SHOWER.

DOOR BEDS, CLOSETS.

2-ROOM SUITES FROM $125.

BEAUTIFULLY FURNISHED, INCLUDES HOTEL SERVICE.

PARK PLAZA HOTEL. MR. DE PASS.

78TH, 110 WEST—Lovely 2 rooms, with kitchenette, private bath; very reasonable.

81ST ST., 51 WEST—HOTEL COLONIAL, OPPOSITE PARK, BEAUTIFULLY FURNISHED 2-ROOM SUITES, NEWLY DECORATED; LARGE OUTSIDE ROOMS; COMPLETE HOTEL SERVICE; $22 WEEKLY.

81ST ST. AND COLUMBUS AV. (HOTEL ENDICOTT)—PARLOR, BEDROOM AND BATH; $25 PER WEEK.

81ST, 114 EAST—2 attractively furnished rooms, private bath. Magee, Rhinelander 8742.

81ST, 114 WEST—Select, large, neat parlor, bedroom, shower; service; all improvements.

81ST, 114 WEST—Select, large, neat parlor, bedroom, shower; service; all improvements.

82D, 151 EAST—Two light rooms, bath, pantry; clean, quiet; exceptional reference.

86TH—TWO ROOMS AND BATH, $125 MONTH; ONE ROOM AND BATH, $90 MONTH; ATTRACTIVE WEEKLY RATES; FULL HOTEL SERVICE.

HOTEL BRETTON HALL,

Broadway at 86th St. Endicott 8000.

86TH, 162 WEST (Subway, "L" station)—Attractive, modern elevator apartments, large 2 rooms, miniature kitchen, $100; lease. West side's widest, finest accessible street.

87TH, 134 WEST—One and two room apartments, large, sunny; steam; parquet floors; kitchenette; modern house; rents reasonable.

MADISON AV., 780 (between 66th-67th Sts.)—Two rooms and bath; new, attractive furniture; modern fireproof front apartments; low rent. Apply Supt. or J. C. & M. G. Mantz, 323 East 85th St. Caledonia 0477.

MADISON AV., 3,015-17 (78th)—Attractive one, two room apartments, kitchenettes; reasonable.

MADISON AV., 807—Attractive 1-2 rooms, bath, fireplace; service; $75-$85.

MORNINGSIDE DRIVE, 100 (120th)—Delightful location overlooking Morningside Park; residence club, near Columbia; attractive general reception rooms, dining room; complete housekeeping suites, suitable 2-4 persons, $16-$25-$30; with meals, studio, 20x23, $125.

PARK AV., 48 (corner 37th St.)—Restricted residential hotel; attractively furnished one and two-room suites, by the year or Winter season; $25 to $50 per week, including full hotel service and electric current; excellent restaurant. A. M. Lynch, resident manager. Caledonia 7674.

PARK AV., 1,062—3 rooms, complete kitchen, bath; $100 up; elevator, maid service.

RIVERSIDE DRIVE, 70 (Cor. 79th)—Two rooms, kitchenette, bath, lease, reasonable. Giddings.

WASHINGTON SQUARE, 50—Unusually attractive apartments; latest improvements; fireplaces; 1 room, $90; 2 rooms, $80 upward; premises.

WEST END AV., 242—The Cardinal, n. w. corner 71st St., highest type apartment hotel; three very fine one-room complete homes; large master room, bath, serving pantry and foyer; plenty closet space; maid service included; luxurious furnishings; low rents; also two twos; Riverside Drive around corner; 96, 98, 100 bus; 2 subway lines; subway two blocks. See Mr. Brunelle.

3 WEST 8TH ST.

HOTEL MARLTON.

Two-room suites, including meals for two persons, $50-$55-$60 weekly; full hotel service. Stuyvesant 5482.

CARNEGIE HALL, 1015 (56th and 7th)—Attractive studio room, bath, piano; references.

Apartments of Three, Four, Five Rooms.

187. 9-4-5 ROOMS. 1812ST.

APARTMENT RENTING CO., INC., 167 West 72d. Endicott 7278.

10TH, 66 WEST—3 rooms, kitchen, bath, fireplace; $85; studio apartments, $75.

11TH, 111 WEST—Attractively furnished apartment, street floor; including private yard; 4 rooms, bath, large bedroom and dinette room, fireplace; entrance at iron gate; $220 monthly. Apply between 12 and 7.

11TH ST., 31 WEST—Attractively furnished apartment; living room, 2 bedrooms, kitchen, elevator; year's lease; $200 month. Algonquin 7949.

12TH, 32 WEST—Large, attractive living room, bedroom, kitchen, bath; north, south exposures; elevator; $115. Hollister, Algonquin 3810.

16TH ST., 133 EAST (Gramercy section)—3-room apartment, attractively furnished, large kitchen; month. Algonquin 7949.

63D ST., 323 WEST (west of 7th Av.)—Large living room, bedroom and kitchen; completely furnished; full hotel service; $1,800 a year. Hotel Chelsea. Watkins 6300.

70TH, 65 WEST—Kitchenette, bath, newly decorated, attractive; $100.

40TH, 124 EAST—Four large rooms, including kitchen, extra lavatory; south, east, west exposures; 11th floor; $5,000 year.

48TH, 220 EAST—4 rooms, 2 baths; completely furnished, grand piano. Supt.

50TH, 34 EAST—Three-room suites, unfurnished; full hotel service. Hotel New Weston. Plaza 4800.

54TH, 47 WEST—Bachelorette; large living room, bedroom, kitchen, fireplace; refrigeration.

Apartments of Three, Four, Five Rooms.

54TH, 24 WEST—Choice apartment, beautifully furnished, 3 exquisite rooms; unusual arrangement.

56TH, 36 WEST—Overlooking park; 3 rooms, bath, kitchenette; any length time.

63D, 107 EAST—4 rooms, large living room, fireplace; handsomely furnished; maid service. Supt. shows immediately. Rhinelander 0280.

66TH, 245 WEST—3 rooms, kitchenette, bath; $90 to $100; complete housekeeping.

71ST (240 West End Av.)—Beautifully furnished, living room, bedroom, twin beds, breakfast room, kitchen, silver and linen; 4 closets; will rent for year. Morgan. Trafalgar 3970.

71ST, 323 WEST—3 rooms and bath, completely furnished; new elevator building; reasonable.

71ST, 114 WEST—Beautiful 3 rooms, private bath, parlor floor; steam, conveniences.

72D, 245 WEST—Four rooms, with kitchen, completely furnished; plenty of light; seventh floor; suitable studio; October possession.

72D, 141 WEST. TRAFALGAR 1208.

CONSULT DINGLEMAN AGENCY.

Apartment hunting unnecessary; 3-5 rooms.

73TH ST., BROADWAY (HOTEL BEACON).

Attractively furnished kitchenette apartment, 4 rooms, 2 baths, 3 exposures, 25th floor; $450; full hotel service; only responsible party considered; shown by appointment only. Phone 6 to 8, Cathedral 1020.

116TH, 438 WEST—Five rooms; homelike; well furnished; Winter or longer; $125.

117TH, WEST (near Riverside) — Attractive penthouse apartment, completely furnished for housekeeping, bedroom, living room, kitchen, bath. Phone Susquehanna 4145 evenings after 6.

79TH, 118 WEST—3-room apartment, beautifully furnished; light, 3 exposures. Apt. 1C. Inquire Supt.

84TH, 155 WEST—Exceptional three-room apartment; complete kitchen, bath; $95-$27.

87TH ST., 3 WEST.

Artistically furnished three-room apartment, piano; five or six months; $150. Supt.

88TH ST., 308 WEST—3-room beautifully furnished apartments, twin beds, day bed in living room; all modern improvements; very reasonable rent; references required. Supt.

94TH ST. and Broadway—Beautifully furnished, exceptionally well laid out 5-room apartment for lease; owner moving; immediate Mr. Glutz, Supt. on premises, 250 West 94th St., or phone him. Riverside 6247.

95TH ST., 317 WEST (near Drive)—Large combination living room and dining room, bedroom, full kitchen; bath; homelike and refined; unusual opportunity; $150.

97TH, near (240 Riverside Drive)—Tastefully furnished 3-room apartment; will decorate to suit you; very reasonable rental.

107TH, WEST—Five rooms, elevator, completely furnished, piano, radio; sell, sublet. Academy 4074.

112TH, 536 WEST—4 rooms, bath, attractively furnished. Apply Supt.

113TH, 504 WEST—Exceptionally attractive, sunny four rooms; everything for housekeeping; $125.

113TH, 600 WEST—3 rooms, private bath, housekeeping; redecorated; subway; Columbia. Murphy.

113TH, 535 WEST—Front 4-5 rooms; elevator; piano; 3 bedrooms; $160.

115TH, 450 WEST—Newly decorated 5 rooms; opposite Columbia; immediate possession. Williams.

119TH ST., 435

Apartments Unfurnished—Manhattan

Apartments of One, Two Rooms.

WEST END AV., 360 (25th)—2 rooms, bath; kitchenette; modern; very attractive; 2 flights up; southern exposure; $90. Under management Joseph P. Day, 982 8th Av. Columbus 6773.

STUDIOS, 22 FEET BY 22½ FEET, BED CHAMBER, SERVING PANTRY, RECEPTION HALL, FOYER AND BATHROOM; NEW BUILDING; 100 PER CENT SOUND-PROOF. 150 WEST 13D ST. MR. TURNBULL.

DOCTOR'S OR DENTIST'S SUITE in Washington Square section's finest apartment hotel; beautiful corner 2-room suite overlooking Broadway and 10th St., opposite Wanamaker's and Grace Church; second floor; exceptional light; 5th Av. bus and surface cars pass door; all subway stations close by. The BRITTANY, 55 East 10th St.

$15-17-19 WEST 88TH ST.—Most elegant furnished apartment, consisting of 2 or 3 rooms with kitchenette; near Riverside Drive. Inquire Supt. on premises.

1,007 LEXINGTON AV., 72D, 2 rooms, kitchenette, bath, modern, $60.

Apartments of Three, Four, Five Rooms.

187 WEST 88TH ST.—4-5 ROOMS. APARTMENT RENTING CO., INC., 167 West 72d. Endicott 1279.

2D AV., 179 (corner 11th)—Exceptionally attractive 4-room penthouse apartment, atop 17 story; private and quiet roof garden. 125 feet PER YEAR; must be once; bargain. Apply 1st., 2 to 3 daily.

4TH, 235 WEST—THREE ROOMS, including real kitchen, fireplace, parquet floors, bath, $60. Janitor O'Connor's bell or MARY MILLER FREEMAN & CO., 38 West 8th St. Stuyvesant 1017.

6TH AV., 45—Three rooms, bath; new building; housekeeping; elevator; electric refrigeration. 10th St., 60 West 3-4 rooms, bath; housekeeping; elevator. Alpa Realty Co., 38 West 9th. Stuyvesant 1212.

6TH AV., 51—Exceptionally attractive housekeeping suites; modern building, refrigeration, elevators, liberal closet space. Apply on premises, renting office, Talmet Van Nostrand & Morrison, Inc. Stuyvesant 1186.

6TH AV., 1,212 (corner 102d St.)—Last few remaining; 2 rooms, bath and lavatory apartments; $1,800 to $1,560; with gas refrigeration.

6TH AV., 51—3-4 rooms; elevator building; large rooms; dining alcove; moderate rentals. Premises or Stuyvesant 1180.

6TH AV., 12—Three rooms, modern improvements; moderate rental. Inquire Supt.

7TH AV., 2,040 (Washington Apartment Hotel)—Beautiful corner apartment of 5 rooms; Oct. 1; also four rooms, shower, bath; modern improvements; maid service; reasonable rental; convenient all transportation; bus passes door; restaurant on premises. Cathedral 1670.

8TH, 23 WEST—THREE-ROOM HOUSEKEEPING APARTMENT, $100.

8TH, 36 WEST—Very large, sunny concrete terrace (24x8), 2 fireplaces, 2 bedrooms, real kitchen, a delight(ful) apartment; also handsome parlor floor, Georgian, extensive book shelves, 3 huge rooms, kitchen, quiet, choice location. Stuyvesant 6066.

9TH, 45 EAST (Apt. 39)—Unusually attractive 2 large rooms, spacious kitchen, electric refrigerator, fireplace; sunny, southern exposure; incinerator, elevator. Call Stuyvesant 1536.

10TH, 10 WEST—Modern, elevator; entire floors; garden; wood-burning fireplaces; 3-5 rooms; each 2 baths; $2,000.

10TH, 160 WEST—New building, three rooms, bath, complete kitchen, fireplace. Supt.

10TH ST., 28 EAST, DEVONSHIRE HOUSE. Living room, bed chamber, kitchen and dining alcove; unmodified splendor; $1,200.

11TH ST., 270 WEST (TUDOR ARMS), 3 and 4 rooms, housekeeping, attractive elevator building; very reasonable rentals. Premises or Stuyvesant 6066.

11TH, 242 WEST—Entire parlor floor, 2 large rooms, overlooking gardens, 2 fireplaces, bath with shower, large kitchen with dining alcove; $125.

11TH, WEST (vicinity)—Parlor floors, basement, duplexes, gardens, $75 up. Watkins 8230.

11TH, WEST (vicinity)—Parlor floors, basement, duplexes, gardens, $75 up. Watkins 8230.

11TH, WEST (vicinity)—Duplex, five large rooms, garden, $85 up. Watkins 8230.

12TH, ST., 47 WEST—Four rooms, housekeeping; fireplace, plenty of closet space; reasonable rent. Gaines, Van Nostrand & Morrison, Inc., of 8th Av. Stuyvesant 1186.

12TH, 145 WEST—Three and four rooms, all improvements; Frigidaire; incinerators; telephones. Agent on premises.

12TH, 62 WEST—Large, attractive living room, bedroom, kitchen, bath; north, south exposures; elevator; $115. Hollister, Algonquin 3819.

12TH, 159 WEST—Two rooms, bath, kitchen; private house; near subway station.

12TH, 161 WEST—3 rooms; General Electric refrigerator; October occupancy.

13TH, 162 WEST (corner 7th Av.)—Subway express station directly below; a convenient and comfortable place to live; 2 and 3 pleasant rooms and bath; kitchen and kitchenette; elevator apartments. $85 and $100 up. Supt. on premises.

13TH, 215 WEST—Three, four rooms; studio, fireplace; newly decorated; $75, $95.

13TH, 105 EAST—Three and five rooms, elevator apartment; new plumbing; immediate possession; $70 upward; unequaled transportation facilities.

13TH ST., 330 WEST—Four rooms, all latest improvements; elevator; rent $65.

16TH, 141 WEST—3-4 rooms, elevator; $85 up. Duross, Watkins 5000.

17TH, 302 EAST (Stuyvesant Square)—3-room apartment, improvements, fireplaces; reasonable.

20TH ST., 365 WEST. CHELSEA COURT TOWER. 2-room housekeeping apartments. Rentals—$85 to $130. In Chelsea's modern 16-story fireproof building with electric refrigerators, mail chute, incinerators, hall service. Ready for occupancy. Inspection at any time. ROBERT G. GRUNERT, Rental Management, 170 9th Av. (at 20th St.) Chelsea 3841.

21ST, 233 WEST—Ideal location for young folks walking to business. NEW ELEVATOR APARTMENTS, Immediate and Oct. 1 occupancy. ELECTRIC REFRIGERATION. Playroom for tenants' use. Rentals $65 to $75. Open evenings. Apply on premises or O. M. BADIE, 250 8TH AV.

22D ST., 307 WEST—Four large, light, modern rooms; rent $80 to $85. John P. Peal Co., 362 West 23d.

23RD, 452 WEST—Charming 5-room apartment, entire floor; every convenience.

24TH ST., 39 EAST. Fireproof elevator apartments; 3 and 4 rooms; $80-$85.

25TH, 137 EAST—5-room full housekeeping apartment, new, distinctive building; attractive layout; from $1,300; representative on premises.

26TH, 24 EAST (corner Madison Av.)—High-class, elevator, 4-5 rooms; unusual arrangement; very large rooms; high ceilings, fireplaces. Agent on premises. Ashland 0957.

27TH ST., 25 WEST—3 rooms, bath, kitchenette; rent $60-$70. P. E. Claar & Co., 230 West 42d.

28D, 161 EAST—Four rooms, bath, real kitchen; open fireplace. Caledonia 8461.

28TH ST., 446 WEST—4 large rooms, alcove, electric refrigeration, $1,800; elevator.

28TH, 201 EAST—3 large, sunny rooms; modern; sublet; sacrifice. Mrs. Weber.

30TH ST., 136 EAST (Murray Hill Apartments)—Beautiful suite of 4 large rooms, 2 master's bedrooms; 22-ft. living room, electric refrigerator and refrigeration; incinerator, mail chute, 2 closets, all-night elevator service; $2,400 to $2,600; walking distance of your business. Walter Fox, Agent.

30TH, 138-144 EAST. EXCLUSIVE MURRAY HILL SECTION. Thoroughly modern 4-room apts., refrigeration, 2 rooms, bath and extra maid's lavatory, 4 rooms, bath and extra maid's lavatory, 5 rooms, 2 baths and extra maid's lavatory. Moderate rentals. Supt. Caledonia 4462.

30TH, 162 EAST—Ground floor apartment, overlooking garden; exclusive Murray Hill; $2,100.

31ST, 128 EAST. Near Lexington Av. 9-story modern fireproof building; 2 rooms, $1,320 to $1,440; 4 rooms, $2,000 to $2,400; large rooms and foyers; exceptional light; automatic refrigeration; laundry; owner managed. Supt. on premises or Clifford C. Roberts, 37 Cedar St. John 1788.

37TH, 120 EAST—Exclusive Murray Hill roof duplex apartment, roof garden; $2,000. $1,700; gas refrigeration.

Apartments Unfurnished—Manhattan

Apartments of Three, Four, Five Rooms.

40TH ST., 120 EAST—A residential hotel; a few very desirable, three-room apartments for October occupancy; three exposures; large living room, two chambers, bath, pantry; full service; restaurant; Mr. Brown, resident manager. Ashland 5360.

40TH, 124 EAST (Park Lexington)—Three-four rooms, large kitchens, Frigidaire, extra lavatory; $1,800-$2,400; maid's service extra.

47TH, 35 WEST—Two rooms, bath, kitchen; reasonable desirable tenant. Torrey.

48TH, 140 EAST—4 large rooms, bath; improvements; redecorated; $45-$50.

49TH ST., 400 EAST—3 large rooms, bath, roomy closets; new 16-story building, open on all sides; General Electric refrigeration; immediate occupancy; conservative rentals; representative on premises. Pease & Elliman, 354 Madison Av. Regent 6600.

49TH, 21 EAST—Large, three-room studio apartment; arched ceiling; elevator; fireplace.

50TH, 222 EAST—Three rooms; elevator; sunny kitchen; high class; modern; reasonable.

50TH, 214 WEST—One 3-room apartment left; parquet, all improvements; $80.

51ST ST., 316 WEST—Four-room apartment; all improvements; Frigidaire; white tubs and sinks; paneled walls; central location. Apply Supt.

52D, 239 EAST—New, exclusive elevator apartment, three rooms, $90-$95 monthly; large, complete kitchens; cross-ventilation; quiet house; exceptional midtown value; refrigeration, sodaMadison Av. Regent 6600.

54TH, 148 EAST (near Lexington Av.)—Two rooms, bath and large kitchen; rent $85. Phone Plaza 2100.

55TH, 65 EAST. Entire floor; four large rooms and kitchen, newly decorated; steam heat; reasonable.

55TH, 345 WEST—"BENDOR COURT." Modern High-class Elevator Apartments. 3 rooms, bath, dining alcove.....$125 up 4 rooms, including kitchen.....$140 up Large, sunny rooms; abundant closet space.

56TH ST., 345 WEST—3 room apartments; large rooms, modern apartments; centrally located; reasonable rentals. Apply on premises or Gaines, Van Nostrand & Morrison, Inc., 383 Madison Av. Vanderbilt 5825.

57TH, 155 EAST—Attractive 5-room apartment, all improvements; southern exposure, fireplace; quiet house; $105-$115. Wickersham 8262.

57TH, 46 WEST (near 6th Av.)—3 and 4 rooms and bath, entire floor; $2,500. Apply Supt., 78 West 55th St., or Hcherjh & Ruberth, 2 Columbus Circle. Circle 7820.

57TH, 110 WEST—3 spacious rooms, handsomely furnished; sunny; modern; elevator building.

57TH ST., 424 East (Sutton Place District)—Living room, 22x17, wood-burning fireplace, 2 large master bedrooms, each with bath; modern kitchen; southern exposure; rent $2,400. See Supt. on premises or phone Mr. Adams, Murray Hill 1481.

57TH ST., 140 WEST—3 rooms, kitchenette and bath; $1,600 and up, including maid service; 2 baths, $1,700 and up. Payson McL. Merrill Co., 10 East 53d St. Plaza 1000.

58TH ST., 57 WEST (COR. 6TH AV.). 2 rooms, bath.....$100 3 rooms, bath, kitchenette.....$120 5 rooms, bath, incl. kitchen, $150 Modern elevator building. Tel. Plaza 2450.

58TH ST., 200 WEST—Four and five-room apartments; very desirable; refrigeration. Supt.

59TH, 24 EAST—Entire third floor; walk-up; bath, kitchenette. Volunteer 7660.

62D ST., 27 EAST—Four rooms and bath; modern elevator house; $1,900 per annum. Brown, Wheelock; Harris, Vought & Co. Wickersham 8500, or premises.

64TH, 14-16 WEST—Four-room apartments, hardwood floors, modern plumbing, electric, steam; ready Oct 15; $85-$95. Supt. or Wood, Dolson, Endicott 8900.

66TH ST., 137 EAST—High-class restricted cooperative building; 4 rooms, bath; doctor's apartment, 3 rooms, bath, separate street entrance. Superintendent, or M. B. Smith, Inc., 145 Madison Av.; Ashland 6366.

66TH (786 Madison)—Large living room, 2 bedrooms, kitchen, tiled roof garden, $150 Premises or telephone Rhinelander 0261.

67TH, 20-24 EAST (near Madison Av.)—5 rooms and bath; rentals $2,100 up. Apply on premises or Huberth & Huberth, 2 Columbus Circle. Circle 7820.

68TH, 25 WEST (adjacent Central Park)—New 9-story fireproof, 3-5 rooms, dining alcove, 1-2 baths, Frigidaire, &c.; also one 5-room suite for doctor or dentist; ownership management. Representative on premises Sunday, daily after 2 o'clock. Trafalgar 6161.

70TH, 9 WEST—Three-room, bath apartment; reasonable rent. Apply Supt., premises.

71ST ST., 226 WEST—Beautiful 3-4-5 room apartments; high-class elevator building; convenient to subway, bus and surface cars; reasonable rent.

71ST, 17 WEST (Central Park)—New building; 5 rooms, 2 baths. Endicott 6901.

72D ST., 311 EAST—New 17-story building. 2-4 rooms, 1 and 2 baths, dinette, electric refrigeration; rentals from $1,500; concessions. Rhinelander 10025.

72D, 141 WEST—3 rooms, including glass sleeping porch, bath, kitchenette, Frigidaire, open fireplace; $110. Endicott 1718.

72D, 350 EAST—Parlor floor and basement, suitable for doctor or dentist; reasonable rent. Fleck, Rhinelander 0280.

72D ST., 166 WEST—Modern 12-story apartment, 3 large rooms, $1,300-$1,500; agent on premises. Susquehanna 0468.

73D, 272 WEST—Top floor; three large, attractive rooms; yearly lease; moderate.

73D, 105 WEST—3-5 rooms, high-class elevator building; reasonable. Supt.

74TH, 41 WEST—4 and 5 rooms, entire floors; unusually choice, excellent section; fireplaces, elevator; 1 floor suitable for doctor; price reasonable. Owner on premises, Susquehanna 0386.

74TH, 243 WEST (3D)—Sublet, three rooms, dining alcove; reasonable. Trafalgar 7365.

75TH ST., 192 EAST. NEW ELEVATOR BUILDING. 3 rooms.....$1,600 4 rooms.....$2,000 Exceptionally bright and attractive apartments with 2 EXPOSURES and WOOD-BURNING FIREPLACES. Apply Supt., Mr. Wilson, on premises, or RICHARD C. HOLLIDAY & CO., INC., 2 East 45th. Tel. Vanderbilt 1405.

75TH ST., 101 EAST—3 rooms, bath and kitchen, $1,200 and up; elevator. Payson McL. Merrill Co., 10 East 53d St. Plaza 1000.

75TH, 102 EAST—Three rooms and bath, moderate rent. Call Rhinelander 8775, for appointment.

76TH, 250 WEST—Five rooms, two baths; modern elevator apartment; $160; three rooms, $120; immediate possession.

76TH, 245 WEST—Three rooms and bath; modern elevator building; reasonable.

76TH, 127 WEST—FOUR ROOMS, VERY CHOICE. UP-TO-DATE ELEVATOR APARTMENT. RENT REASONABLE. SPLENDID LIGHT. SUPT. ON PREMISES, OR LOUIS ROSENBERG, BINGHAM 6020.

76TH, 129 EAST (bell 4)—Living room, 18½x12; fireplace, small bedroom, large kitchen fully equipped; $65 monthly.

77TH ST., 323 WEST—3-4 rooms; rent reasonable, modern improvements; elevator. Inquire Supt.

77TH, 142 WEST—3 rooms, kitchenette, bath; entire floor; reasonable. Apply premises.

78TH, 170 EAST—3, 4, and 5 room studio apartments, elevator; $2,600 to $3,600 per annum. Plaza 2260.

78TH ST., 160 EAST—Studio apartments, 3-4 rooms. Telephone Vanderbilt 8371.

79TH ST., 147 WEST. 2 AND 4 ROOM APARTMENTS; MOST DESIRABLE IN NEIGHBORHOOD. E. SHARP & NASSOIT, INC. 2,499 BROADWAY. SCHUYLER 8200.

79TH, EAST—High-class elevator, sublease 3 rooms, all modern; latest improvements; leaving city; big concessions. Regent 9223.

79TH, 135 WEST—3-4 rooms, living room, 20x20; housekeeping kitchen; $1,000 up.

80TH, 315 EAST—3-4 rooms in beautiful new 6-story elevator apartment house; rental $65 to $80 per month. Apply Supt. on premises or telephone Rhinelander 4980.

80TH, 219 WEST (near Broadway)—5 light rooms, modern elevator apartment; reasonable rent; concession or 2-year lease.

80TH, 333 EAST—3, 4 rooms; new elevator house; $75 up. Apply agent.

81ST, 136 WEST. HIGH-CLASS MODERN ELEVATOR, MECHANICAL REFRIGERATION. 4-5 large rooms, 2 baths.....$1,800-$1,900 5 rooms and 2 bedrooms. 4 rooms have 2 bedrooms.

81ST ST., 219 WEST (corner Broadway)—5 rooms, 2 baths, $2,100; 4 rooms, $1,700; gas refrigeration.

Apartments Unfurnished—Manhattan

Apartments of Three, Four, Five Rooms.

81ST ST., 163 EAST. NEW ELEVATOR BUILDING. 3 rooms.....$1,600 4 rooms.....$1,850 4-room decorator's office with private street entrance.....$1,800 Exceptionally attractive and well-appointed apartments; all have WOOD-BURNING FIREPLACES and DINING ALCOVES. Apply Supt., Mr. Wood, on premises, or RICARD C. HOLLYDAY & CO., INC., 2 East 45th St. Tel. Vanderbilt 1405.

82D ST., 150 WEST—Exceptionally attractive 3-4-5 rooms, 1 and 2 baths, southern exposure; $1,500 up; apartment decorated to suit. Apply J. R. Fouke Jr., 1 East 20th St. Algonquin 1222, or Supt. on premises.

82D, 62 WEST—2 rooms, kitchen, bath, top floor, $65; immediate possession.

83D ST., 222 WEST. Corner Broadway. 2-4-5 ROOMS, 1-3 BATHS. New, highest-type building. Needle showers. Most attractive rentals.

85D, 222 WEST. Corner Broadway. DENTIST'S OR DOCTOR'S OFFICE. 8 large rooms, sufficient space 2 doctors. Fully equipped for 2 chairs. MOST ATTRACTIVE RENTAL.

85D, 116 EAST—2 bedrooms, sitting room, kitchenette; electric refrigerator; cross ventilation; convenient all transportation; quiet walk-up house; low rent. See Supt.

85D, WEST (470 West End Av.)—Exceptionally large, light 4-room elevator apartment; $75. Agent on premises. Endicott 9630.

89D, 307 WEST—3 rooms just finished; front; southern exposure; built-in tubs; unusual closets; thoroughly modern; $1,500.

90TH ST., 46 WEST—Housekeeping apartment of 4 rooms and bath; $1,350 and up. Payson McL. Merrill Co., 10 East 53d St. Plaza 1000.

90TH, 206 WEST (at Broadway)—Four and five large, light, airy rooms; southern exposure; newly decorated; modern elevator.

95TH, 111 WEST—3-5 attractive, large, sunny rooms; elevator; $65-$115.

95TH, 208 WEST—4 desirable rooms, ground floor, especially suitable doctor, dentist.

96TH ST., 9 EAST (overlooking Central Park) at 5th Av.—13 stories at sunlight. FOUR EXCEPTIONALLY LARGE ROOMS, bath, kitchen, dining alcove; a perfect apartment. Attractively priced. Supt. or Atwater 5044.

97TH, 308 WEST (near Riverside)—5 large rooms, high-class building; newest bathrooms; $115; immediate possession.

97TH, 310 WEST—5 rooms with 2 baths, redecorated; elevator; southern exposure; top floor; $125. Supt.

97TH, 9 EAST—Four beautiful, large, sunny rooms; all modern improvements; reasonable.

97TH, 6 EAST—3 rooms, bath; elevator; $1,650 per annum. Plaza 2260.

98TH, 315 WEST—THREE AND FOUR ROOMS, VERY CHOICE. HIGH-CLASS ELEVATOR APARTMENTS. REASONABLE RENT. SUPT. ON PREMISES, OR LOUIS ROSENBERG, BINGHAM 6020.

98TH, 317 WEST. 4 AND 5 ROOMS. Very choice and desirable; rent reasonable; high-class elevator apartment house. Supt. on premises or Louis Rosenberg, BINGham 6020.

100TH ST., 154 WEST—LIVING ROOM, TWO BEDROOMS, KITCHEN, BATH, ROOF GARDEN.

102D, 231 WEST—Entire floor, 3 flights; 4 rooms, bath; large, light; unusual features; electricity, gas; dumbwaiter service included; $60.

102D, 315 WEST (near Riverside Drive)—3-4 rooms, Frigidaire; $1,300-$1,500.

104TH ST., 77 WEST. U. S. BANK BUILDING. 3-4 room elevator apartment; Frigidaire; oil heat; convenient to subway, elevated; $1,400 to $1,600. Supt. or Chas. S. Kohler, Inc., Columbus Av., 104th St.

107TH ST. (corner), 325 Riverside Drive—4-5 room suites, unobstructed view of Hudson; three exposures; moderate rents. Agent on premises. Phone Academy 9013.

109TH, 78 WEST—New house, 3 rooms, $80-$90. See Supt. or phone Academy 9072.

108TH, 257 EAST—Three-four rooms, altered house; all improvements; reasonable.

107TH, 14 WEST—Very desirable, modern apartment, 4 large rooms; elevator; $60; with concession. Supt. or Wickersham 2424.

107TH, 307 WEST—Whole floor, 3 beautiful rooms; fine location; real kitchen.

108TH, 216 WEST (Broadway-Amsterdam)—Modern 3, 4, 5 room apartments; elevator; front; reasonable; newly decorated. Academy 9767.

108TH, 235 WEST—Elevator apartments, 4 rooms, paneled walls, shower, newly decorated.

110TH, 627 WEST—TUDOR GABLES. Fireproof; spacious threes; refrigeration. Cathedral 8371.

111TH ST., 509 WEST—4-5 room elevator apartments at reasonable rentals. Inquire on premises, or Spear & Co., Inc., 225 5th Av., Ashland 4200.

111TH, 326 WEST—2-4-5 rooms, $1,000-$1,600. Agent on premises. Cathedral 9630.

111TH ST., 501 WEST—Choice elevator apartments, 4, 5 rooms; moderate rentals.

112TH, 540 WEST—Elevator, at Broadway, 4 rooms, redecorated; rent $95-$100.

112TH, 321 WEST—Complete apartment in artist's private residence; large rooms, kitchenette, bath. Monument 8530.

113TH, 600 WEST (corner Broadway)—3 rooms and bath, automatic refrigeration. Supt. on premises.

113TH ST., 520 WEST—Five splendid rooms; all improvements, only $130 monthly.

113TH, 421 WEST—5 rooms, phone hall service; near Columbia University.

119TH ST., 455 WEST—Two bedrooms, living room, kitchenette, bath; $85. McClaming, Cathedral 5426.

125TH, 545 WEST (Broadway subway)—3 rooms, kitchenette; elevator, telephone; $52.50 monthly.

125TH, 621 WEST (near Riverside)—Quiet, large, beautiful rooms; all improvements; reasonable.

126TH, 615 WEST (corner Broadway)—New, high-class elevator; 5-4-3 large front, sunny rooms; very reasonable.

126TH, 636 WEST (near Riverside)—3-5 large, beautiful rooms; all improvements.

141ST, 610 & 622 WEST (Near Drive). Elegant apartments, 3-4-5 large, light rooms, all modern improvements; excellent service; quiet, refined neighborhood; reasonable. Supt.

141ST (corner Convent Av., 270)—2-4-5 room apartments; rents reasonable; modern, light, corner, elevator apartment; fireproof. Sound and river view.

141ST, 459 WEST—Desirable apartment; private residence; suitable business people; reasonable rent.

143D, WEST (285 Convent Av.)—2-4 rooms, bath and kitchenette; Mathers Estate; elevator and telephone service; reasonable.

143D (3,466 Broadway)—Elevator, 5 rooms, facing Broadway, paneled, parquet, Frigidaire; convenient.

143D, 612 WEST—Attractive 2-4-5 rooms; elevator; reasonable. Vanderbilt 9302.

150TH ST., 610 WEST—4-5 rooms, bath, elevator; $120 to $1,800 per annum. Plaza 2260.

Apartments Unfurnished—Manhattan

Apartments of Three, Four, Five Rooms.

151ST, 628 WEST (adjoining Riverside)—Sixty-family; elevator; 3, 4, 5 large, sunny rooms; ELECTRIC REFRIGERATION; finest service; reasonable rentals.

151ST, 605 WEST—Elevator apartment, 5 rooms, and large foyer. See Supt.

152D, 611 WEST (Broadway-Riverside)—Five rooms, $65; redecorated; first floor; improvements.

156TH ST., 541 WEST—4-5 room apartments, $50-$60. Inquire on premises, or Spear & Co., Inc., 225 5th Av. Ashland 4200.

157TH, 529 WEST (near Broadway subway station)—3 and 5 room apartments; all improvements; telephone; rent reasonable. Apply Supt.

160TH ST., 436 WEST (corner St. Nicholas Av.)—3-4-5 rooms in exceptional non-elevator apartments, with every improvement. Inquire on premises, or Spear & Co., Inc., 225 5th Av. Ashland 4200.

161ST, 565 WEST—4 front rooms, all improvements, newly decorated; immediate; reasonable.

172D, 725 WEST and 726 WEST 173D—3-4-5 rooms; rent reasonable. Apply on premises or office, 135 Haven Av.

177TH, 851 WEST (overlooking Fort Washington Park and Hudson)—3-4-5 room apartments in highest type elevator building; door service. Inquire on premises or Spear & Co., Inc., 225 5th Av. Ashland 4200.

177TH, 650 WEST (southwest corner Wadsworth)—Five large attractive rooms; panelled French doors; extra sockets; high-class walk-up; liberal concessions; $65 to $85.

181ST (21 Bennett Av., block west of Broadway)—Modern four, five room front; elevator; wonderful view; very reasonable.

184TH ST., N. W. CORNER BROADWAY—NEW BUILDING, 3-4 ROOMS, $62-$75. SUITES THAT ARE DIFFERENT.

187TH ST., 600 WEST (corner St. Nicholas Av.)—3-4-5 rooms, front and all outside apartments; rental $45 and up. Inquire on premises, or Spear & Co., Inc., 225 5th Av. Ashland 4200.

169TH, 701 WEST (corner Broadway)—New building; day-night elevator service; 3-4 rooms, sunny, dinette, incinerators; $60-$85. Agent premises. Phone Billings 5974.

190TH, 600 WEST—Front apartment, 4 sunny rooms; good location; wonderful view park and river; $75. Hayes.

191ST, 604 WEST—3-4 rooms; elevator; from $50 to $65. Apply Supt., premises.

191ST, 358 Wadsworth, half block station)—A large light, 100% modern, $70.

AMSTERDAM AV., 940 (corner 161st)—Desirable outside apartments; 3-4-5 rooms; elevator house; $20 per room and slightly more; opposite park and near subway and bus service. Supt. or renting agent on premises.

AMSTERDAM AV., 1,050—Choice elevator apartments, 4, 5 rooms; moderate rentals.

BROADWAY, 6,655. READY FOR OCCUPANCY, BEAUTIFUL RIVERDALE.

CEDAR CLOSETS, SPACIOUS FOYERS, FRIGIDAIRE, ELEVATOR AND INCINERATOR; REASONABLE RENTALS.

BROADWAY, 3, 133-5 (subway 125th)—Attractively modern 3-room apartments, $40-$55. Supt.

CENTRAL PARK WEST, 413—Four rooms with dinette, 1-2 baths; facing park and also southern exposure, in new modern 13-story building; rentals $1,800 and up. Inquire on premises or Spear & Co., Inc., 225 5th Av. Ashland 4200.

CENTRAL PARK WEST, 50—Exceptionally desirable 3-room apartment, large rooms; 2 baths; agency. Apply premises or Gaines, Van Nostrand & Morrison, 383 Madison Av. Vanderbilt 5825.

DELANCY ST., 206—3-4 rooms, hot water, white sink, electricity; reasonable. Janitor.

FORT WASHINGTON AV., 553 (near 183d St.)—Apartments, 3-4 rooms, all outside rooms; adjoining park; refined, well-kept house; opposite subway station; immediate possession; reasonable. Supt. or R. Horwitz, 2,440 Amsterdam Av. 181st.

FORT WASHINGTON AV., 506 (corner 183d)—Outside apartments 4-5 rooms; elevator and hallman service; 5 rooms, corner apartment, facing park; southern exposure; for discriminating people; refined surroundings; reasonable.

FORT WASHINGTON AV., 385-395 (177th-178th St.)—4 rooms, unusually attractive, modern; elevator; $70.

GRAMERCY PARK NORTH, 60 (at 21st St., at 4th Av.)—4 and 5 rooms; tiled foyer and dining alcove; beautiful new building, with interior gardens; attractive suites; reasonable rental. Apply on premises or Gaines, Van Nostrand & Morrison, Inc., 383 Madison Av. Tel. Vanderbilt 5825.

GREENWICH VILLAGE (98 JANE ST.). BEST BARGAIN IN VILLAGE. Parlor floor, 3 rooms, sun porch, full kitchen equipment, incinerator, refrigeration; beautiful garden; parquet floors, excellent bath with shower, 2 open fireplaces; quiet, lots of sunshine; only highest type tenants need apply; $115. Open Sunday. Phone Chelsea 8459. Superintendent at 77 Jane St., or MARY MILLER FREEMAN & CO., 38 West 8th St. Stuyvesant 1017.

GREENWICH VILLAGE. MOST EXCLUSIVE COLONY. Garden apartments, three rooms, large foyer, kitchen, Frigidaire, huge living room, 2 bedrooms, 2 baths; newest building; newest bathrooms. $135; immediate possession. MARY MILLER FREEMAN & CO., 53 West 8th St. Stuyvesant 1017.

GREENWICH VILLAGE—Save your time and temper! See us for the apartment you require; 2-3-4-5 rooms; open Sundays and evenings. Carmichael, 15 Christopher St. Spring 8008.

GREENWICH VILLAGE—3-4 ROOMS, newly remodeled; Crafts; walls; wood-burning fireplaces; full kitchenettes; $90; inspect these.

HIBBS, 39 8th Av. Chelsea 8569.

GREENWICH VILLAGE (41 Grove St.)—3 rooms and bath, all improvements, open fireplace. Apply Leopold Prime, 532 West Broadway. Spring 7113, or premises.

GREENWICH VILLAGE—Four rooms, bath, kitchenette; quiet neighborhood. 12 St. Luke's Place.

GREENWICH VILLAGE—3 rooms, baths, real kitchenette, cedar closets, fireplace; $75. 82 Christopher St., at 7th Av. subway.

GREENWICH VILLAGE (54 Barrow)—Near subway; 3-4 rooms, bath; $60-$75.

GROVE ST., 92 (Sheridan Square)—Modern, elevator; subway; 2 rooms, $70-$75. Best of owner management; moderate rentals.

INWOOD (260-270 Seaman Av.)—Beautiful views over Hudson River and Baker Field; 3 blocks west of Broadway; new apartments, large, light, airy rooms, dining alcoves, large closets; 25 mins. by train to Grand Central, 10 mins. by subway to Times Square; resident owner management; moderate rentals.

ISHAM ST., 541 (near 207th-Bway. Sub.). 3 BEAUTIFUL ROOMS, $50-$53; Modern building, all improvements.

LEXINGTON AV., 1,076—5 rooms, bath; $1,500 per annum. Plaza 2260.

LEXINGTON AV., 1,048—4-room apartment and ground floor store, size 17x55.

MADISON AV. (67th St.)—Four-room apartment, bath and kitchenette; 2d floor; immediate possession; moderate rental. Rhinelander 10060.

MADISON AV., 825—Four rooms and bath; $1,500. Brown, Wheelock; Harris, Vought & Co. Wickersham 8500.

MADISON AV., 936—Three-room apartment, immediate occupancy, $90. Inquire Supt., or Murray Hill 2226.

MADISON AV., 492, (at 62d St.—Three floors through, 3 rooms, bath, housekeeping; reasonable. F. T. Barry, Tel. Regent 7260.

MADISON AV., 889 (SOUTHEAST CORNER 62D ST.)—VERY DESIRABLE 3-ROOM APARTMENTS. POSSESSION RIGHTFUL 2251.

MITCHELL PLACE, 10 (on Beekman Hill)—Four-room housekeeping apartments in new 14-story building overlooking East River; fireplaces; refrigeration; roof terrace; rentals from $1,800. Telephone Murray Hill 3830. Crosstown 49th and 50th St. bus.

MORNINGSIDE HEIGHTS (near Columbia)—Modern, elevator, excellent service; 4, 5 rooms, $75-$95; 3 rooms, studio, 29x23, $50. Information office, 100 Morningside Drive.

PARK AV., 925—4 rooms and bath; $2,500; restricted cooperative building. Payson McL. Merrill Co., 10 East 53d St. Plaza 1000.

PINEHURST AV., 12 (corner 178th St., two blocks west of Broadway)—4, 5 room front elevator apartments in exceptionally well-kept house; reasonable rents. Inquire on premises or Spear & Co., Inc., 225 5th Av. Ashland 4200.

RIVERSIDE DRIVE, 700 (COR. 147TH). Six-story modern elevator building, 3 and 4 rooms; reasonable rent. See Supt. on premises. Telephone Audubon 5469 or Paterno Bros., Cathedral 8735.

RIVERSIDE DRIVE, 815 (corner 156th, block from Broadway subway station)—3 rooms, kitchenette; bath; automatic refrigeration; modern; $90.

RIVERSIDE DRIVE, 80 (78th)—Four beautiful large corner rooms, modern improvements; reasonable.

RIVERSIDE DRIVE, 790—Riviera, Fireproof. 3-4 rooms, 1-2 baths. Immediate. Residence Mgr. Billings 2900.

SEAMAN AV., 24 (Broadway subway, Dyckman St. station)—Three rooms, bath, all latest improvements; new house; $45 up.

ST. NICHOLAS AV., 1,533 (64)(mins 167th St.)—4 and 5 rooms, outside apartments; every modern improvement; inquire on premises, or Spear & Co., Inc., 225 5th Av. Ashland 4200.

TUDOR CITY—Attractive, southern exposure; 6th floor; 2 double bedrooms, 1 bath; studio living room, dinette; sacrifice; $175 monthly; one year sublet. De Lacy, 214 East 41st. Murray Hill 8978.

TUDOR CITY.

41ST, 322 EAST—Four rooms, sunny, fireplace, elevator. Lee (5E), Billings 6232.

WASHINGTON SQUARE, 50—Choice large living room, bedroom, kitchen, dinette; independent entrances, fireplaces, 2 main entrances; $105. Supt.

WASHINGTON SQUARE SECTION—Two rooms, bath and kitchen, $100. Superintendent 122 Waverly Place or Stuyvesant 4345.

Apartments Unfurnished—Manhattan

Apartments of Three, Four, Five Rooms.

WAVERLY PLACE, 111 (Washington Square)—New building; 3 rooms, $115 up. Premises or H. S. Hillyer & Co., 10 5th Av. Stuyvesant 6066.

WAVERLY PLACE, 111 (Washington Square)—3 rooms, bath, kitchen; parquet floors, fireplaces; beautiful garden outlook; reasonable.

WEST END AV., 562 (87th)—Spanish type, just completed, 3 rooms, dinette and model kitchenette, electric refrigeration, sundoir and colored tile bath; rent right.

WEST END AV., 566 (87th)—3 rooms, bath, large square foyer, 3 closets, kitchenette, 11 windows, 4 flights up, $100. Under management Joseph P. Day, 982 8th Av. Columbus 6773.

WEST END AV., 294. 3 Rooms, Overlooking Hudson River. Top Floor; Non-Housekeeping. Splendid Location; Reasonable Rental. ABEX REALTY CO., INC., 44 Whitehall St. Tel. Whitehall 9573.

WEST END AV., 782. (Corner 96th)—One 4-room apartment, 10th floor, facing West End Av.; modern fireproof building; priced at $1,800 for quick rental. Supt.

WEST END AV., 929 (105th)—New, just finished, 3-4, $1,400-$1,500; river view; refrigeration, built-in tubs, enormous closets; thoroughly modern; every convenience.

WEST END AV., 756 (corner 96th)—Three rooms, large and sunny; view, sublease one year; low rent; will sacrifice. Call apartment 9B or phone Riverside 9091.

WEST END AV., 306 (89th)—4-room suites, outside rooms; reasonable rents.

WEST END AV., 760—Beautiful 4, 5 rooms; unusual layouts; moderately priced.

WEST END AV., 760 (97th)—3, 4, 5 rooms, alcoves; electrical refrigeration.

WEST END AV., 878—Doctor's apartment, 3 rooms on ground floor; $1,200.

111 EAST 80TH ST., at Park Av. $2,600 up. An outstanding residence of quiet and reserve; log-burning fireplace, living room 19x20; fireproof building. Representative on premises or DOUGLAS L. ELLIMAN & CO., INC., Managing Agent, 15 East 49th St. Plaza 2200.

27 WEST 55TH ST., Close to 5

Apartments Unfurnished—Manhattan

Apartments of Miscellaneous Scope.

Continued From Preceding Page.

30 CHARLTON ST.
MODERN SIX-STORY ELEVATOR BUILDING.
1-2-3 ROOMS.
Greenwich Village, one-half block from 6th Av. extension. Situated on an unusually quiet street with delightful residential atmosphere. Light, cheery apartments only six minutes from Times Square and eight minutes from Wall St. by 7th Av. subway, Houston St. station. Complete modern equipment. Attractive rentals.
Agent on premises or
GAINES, VAN NOSTRAND & MORRISON, INC.,
41 5th Av.
Tel. Stuyvesant 1180.

ROSSLEIGH COURT (Central Park West, corner 85th)—4 and 6 rooms, reasonable rent; high class. Immediate occupancy.

Cooperative Apartments.

5TH AV. 823 (6A)—Hotel, overlooking park, 2 rooms, alcove, boudoir, pantry; rent $4,500; sell $25,000. Regent 2840.

67TH ST., 1 WEST—Duplex studio, 3 rooms; newly decorated; immediate sale, lease; leaving city. Endicott 3700, Room 914.

Apartments—Bronx.

Furnished.

HARRISON AV., 1,678—Two-room, elevator; sublease; $75; reliable couple. Apt. 6F.

WALTON AV., 2,270—Newly furnished, immaculate, 3-room apartment; good neighborhood. Jerome subway; one block Blaine. Kellogg 1058.

Unfurnished.

156TH, 707 EAST—3-7 rooms, bath; steam, hot water, electricity. Neach.

167TH, 162 WEST (southeast corner Summit Av., near Sedgwick station, 6th-9th Av. elevated)—Very large 2-4 rooms, every improvement; low rents. Supt.

CLAFLIN AV., 2,800 (197th)—3-4-5 rooms; reasonable rent. Supt. or Nelson Muller, 791 East 149th, Room 515, Melrose 3042.

CLAY AV., 1,354-58 (at E. 170th St., east of Grand Concourse, adjoining Claremont Park)—2-family houses with full janitor service, entire floor, 2x26, with permanent rear light, and high view; unusual rooms; large dining alcove, living room 16x20, bedroom 13x16, without steam-heated garage, $85; with garage, $95.

CLAY AV., 1,354 (near 170th)—Large room and bath; non-housekeeping; $5-$6.

CONCOURSE, 2,073 (corner 180th)—Full service, elevator, Frigidaire; 3-5-6 very large rooms; extremely low rents. Supt., or phone Mr. Casey, Raymond 3100.

CONCOURSE, 2,266—3-4-5-6 rooms; reasonable; also semi-basement apartments.

CRUGER AV., 2,197-9 (corner Pelham Parkway)—Three, four, five rooms, off foyer, elevator apartment; all improvements; $20 a room, up. See Supt., premises; 100 feet from Pelham Park subway station on Lexington-White Plains line.

FOX ST., 700-708—4-5 rooms, bath; steam, hot water, electricity. Janitor.

GERARD AV.,167TH ST.—Modern 6 rooms, sun porch; lower floor; $110; Jerome Av. subway, Stern, 1,229 Gerard Av.

HOE AV., 632-940—3, 4, 5 rooms, bath; steam, electricity, hot water. Janitor.

MORRIS AV., 1,290 (between 163th and 166th Sts.)—5-room apartment, modern, newly decorated, near subway, schools and trolley; price $65. Academy 7219.

MOSHOLU PARKWAY, 300 NORTH.

3-4-5-6 rooms, 1-2 baths; refrigerator; elevator service day and night; transportation New York Central, elevated, buses and subway. Agent on premises or Canal 1458.

MOTT AV., 790 (156TH ST.).
CONCOURSE APPROACH, FACING PARK.
3-4-5 ROOMS; ELEVATOR. SUPT.

ROCHAMBEAU AV., 2,231 (208th) Mosholu station, Jerome Av. subway—Seven rooms, sun parlor, 2-family; improvements; garage; near school.

ROCKWOOD ST., 717 (between Grand Concourse and Walton Av., Jerome subway, Mt. Eden station)—6 rooms; all improvements; in a 2-family detached house.

SPUYTEN DUYVIL (bordering Manhattan)—Private family; large, attractive home, facing Hudson, exclusive location; garage, 37 minutes Grand Central; will rent 1 or 2 rooms, private bath; business gentleman; references. Kingsbridge 9349.

UNDERCLIFF AV., 1,521 (Washington Bridge)—3-6 rooms; parks, river; $50-$60.

UNION AV., 1,215—3-4 rooms, bath; steam, hot water, electricity; reasonable. Janitor.

UNIVERSITY AV., 2,315 (near Fordham Road)—3-4-5 rooms; modern elevator; bright service; plenty closets, including cedar; near schools, subway, shopping; very low rentals.

UNIVERSITY AV., 1,212—Few 3 and 5 room, high-class elevator apartments left; $15 and $16 per room.

VYSE AV., 1,945—Choice 5, 4, 6 rooms; churches, schools, transportation; moderate.

WALTON AV., 901 (161ST.)
Extremely desirable 7-room apartment. Large foyers, all off foyers; 3 master bedrooms, 2 full baths with enclosed standing showers; corner apartment; southern and eastern exposures; facing park and open plaza; 24-hour elevator service; Frigidaire.
Unsurpassed transportation facilities.
Agent on premises, or
ADSAR REALTY CO., DAVENPORT 4100.

WOODYCREST AV., 166th, 2 blocks west Jerome—1-3-4-5 rooms; large, light, airy; reasonable rents; concessions. Supt., 1,123 Woodycrest Av., Jerome 8711.

CHOICE MODERN APARTMENTS AT MODERATE RENTALS.

ELEVATOR APTS., 24-HOUR SERVICE.
AURIEL ARMS
2,605 CONCOURSE (cor. Kingsbridge Road).
3-4-5-6 ROOMS.
1 and 2 BATHS.
Spacious foyers, excellent layouts, electric refrigeration, glass enclosed needle showers, tile baths, Southern & Western exposures, private, beautifully landscaped gardens for sole use of tenants.
Kingsbridge Rd station, Jerome subway.
LILLIAN COURT
1,325 CONCOURSE
Cor. Clarke Place (north of 169th).
3-4-5-6-7 LARGE ROOMS.
1 and 2 Baths, Spacious foyers.
Electric refrigeration, needle showers, Southern, eastern and western exposures.
170th St. station, Jerome subway.

MODERN WALK-UPS.
21 WEST 181ST ST.
1 Block West of Jerome Av.
3-3-4-5-6 ROOMS.
1 and 2 Baths.
Large foyers, abundant closet space.
1,407 SHERIDAN AV.,
Cor. 170th (block east of Concourse).
3-4-5 ROOMS.
Unusual Layouts, Spacious Closets.
Inquire on premises or
Phone Circle 2133 or Kelloy 8100.

THEODORE ROOSEVELT APARTMENTS.
1,475 GRAND CONCOURSE (171st St.).
3-4-5-6 Rooms; 1 and 2 Baths.

EVERY ROOM AN OUTSIDE ROOM.

Garden apartments, 1 block from school; iceless refrigeration, 24-hour telephone service. A few choice apartments now available.

RARE RENTAL OPPORTUNITY.

Agent on premises or Bingham 9020.

COUNTRY HOME IN THE CITY.

SEDGWICK AV., 2,875 (near 190th St.).
Overlooking Reservoir and Park.
2-3-4 ROOM APARTMENTS.

FRIGIDAIRE, elevator service, cedar closets, large foyers, dinettes; beautiful elevation.
REASONABLE RENTALS.
Near N. Central Sta., also Jerome Av. and B'way subways and street car connections.

Apartments—Brooklyn.

Flats—Shed.

BEDFORD AV., 2,505 (near Clarendon Road)—New elevator; 3 rooms; $90. Agent on premises. Sterling 0848.

LINCOLN PLACE, 330 (near Washington Av.)—One block Brooklyn Museum, I. R. T. station, 3-4 rooms, $30 up. Agent on premises. Sterling 0848.

PRESIDENT ST., 901—Two blocks I. R. T. Franklin Av. station, 2-3 rooms, $70 up. Agent on premises. Sterling 0848.

FOR SALE — Complete furnishings, 2-room apartment; reasonable. Quarry Av., near Greenkirk station. Phone after 6 P. M., Flatbush 14441.

Unfurnished.

RAT RIDGE—BRIARLEIGH HALL,
28 MARINE AV. AT 93D ST.
With free bus service to and from express station.
Overlooking harbor, 2, 3, 4 rooms; elevator apartments. Frigidaire, roof garden, gymnasium, ballroom; reasonable rent; B. M. T. Sea Beach express to 8th St., then block to building. Call Shore Road 8078 or call Spitzer & Spitzer, Inc., Triangle 4791.

BROOKLYN HEIGHTS—For one seeking beautiful, unusual apartment, lowest rental section; 3 rooms, 2 baths, perfect for 2 or more. 3 fireplaces; details finest. Stuyvesant Triangle 3071 or Main 5432.

Apartments—Brooklyn.

Unfurnished.

EASTERN PARKWAY, 159 (in front of Brooklyn Museum station, I. R. T. subway)—4 to 5 rooms; elevator service; modern improvements; three blocks from Lowery St. subway station. Inquire Rubro, 40-20 Queens Blvd Tel. Stillwell 0750.

NEW ELEVATOR APARTMENTS.
Skillman Av. and Helser St. (49th St.).
39-58 40th St.; "12 minutes Times Square."
2 blocks Bliss St. or Lincoln Av. station.
2-4 outside spacious rooms; $69-$88.
Electric refrigeration, incinerators.
Agent on premises or
KOGAN & ROSS, Roosevelt Av. and 61st St. (at Woodside station). Newtown 8855-8856.

THE SPANISH GARDENS
at Jackson Heights.
2-4-5 room suites,
1 to 2 baths.
These apartments are located in a modern building, overlooking a 500-foot landscaped garden, 1 block from 5th Av. bus and subway; Frigidaire, schools and playgrounds; restricted; reduced rentals, $75 to $125. For these special apartments phone Newtown 6000, Mr. Updike, assistant sales manager.
THE QUEENSBORO CORPORATION,
Newtown 6000.
82d St. and Polk Av.,
Jackson Heights.

APARTMENTS AT BEAUTIFUL ELMHURST.
2 rooms, bath, kitchenette, $50 month, concession; 3 rooms, bath, $50 up; near subway. Call daily and Sunday, George C. Johnston, owner. Office at Elmhurst Av. subway station.

THE MAYFAIR
IS FLUSHING'S FINEST APARTMENT.

Apartments—Westchester.

Furnished.

DESIRABLE 3-room apartment, frigidaire; 30 minutes Grand Central; $90. Yonkers $121.

Unfurnished.

BRONXVILLE.
The Cassilis Crest Apartment, 1 Cassilis Av., on the Armour Villa Park, 4 rooms, 3 exposures; ideal location; high elevation; garage available; 6 minutes from station. Phone Bronxville 1983 or Ludlow 4110.

MOUNT VERNON (Fleetwood), 651 North Terrace Av.—Beautiful 3½ rooms, outside, front; reasonable; 29 minutes New York. 1K.

NEW ROCHELLE, Grassmere Hall, corner Lockwood Av. and May St.—High-class elevator apartment house; beautiful 3, 4, 5 room apartments; dining alcoves; latest improvements; electric refrigeration. Phone New Rochelle 7621 or Caledonia 6901.

NEW ROCHELLE (Remington Place corner Webster Av.)—Three rooms, $75 to $80; four rooms, $100; modern improvements; Frigidaire; 40 minutes to Grand Central. Boston-Westchester Railway Station. Superintendent.

PELHAM—7 rooms, foyer, 2 baths, duplex garden apartment; attractive features; near stations; with garage; ideal 2 couples. Phone, write F. L. Merle, Pelham 2220.

RYE—Refined home offered adults, golf; meals served; commuting. 12 Fairlawn. 1784J.

SOUTH YONKERS—9 FRANKLIN AV.
5 Outside Rooms, Sun Porch, $87.50.
Frigidaire, Decoration, Wood-burning Fireplaces.
Refined Neighborhood; Electric Train Service. Convenient to station and stores.
Call on premises or phone Lexington 3136.

YONKERS—New elevator apartments, near Van Cortlandt Park; exceptionally large 3 and 4 rooms; also 6-room doctor's suite; very reasonable rentals; country surroundings within city limits; also garage facilities on premises. 911-21 McLean Av., near Kimball Av. Tel. Oakwood 4322.

Apartments—New Jersey.

Unfurnished.

EAST ORANGE (12 Summit St.)—Two and three rooms and bath; all improvements; reasonable rent; redecorations; immediate possession.

EDGEWATER—7 light rooms, heated, every convenience; garage included; $85. Ashland 1453.

MONTCLAIR, N. J.
3-4-5-6 room and 1 and 2 bath apartments; located in finest apartment house in Montclair; elevator service; electric refrigeration, electric dishwashing machines, dryers; unusually large, light rooms; wonderful location close to railroad station; rent reasonable. Apply supt., 65 North Fullerton Av., Montclair, or

FEIST & FEIST,
58 Park Place, Newark, N. J.
Market 9600.

Apartments—Miscellaneous.

Unfurnished.

STAMFORD—Enjoy the country, yet 50-minute express service to New York; 47 trains a day; large, airy four-room apartments, dining alcove; Frigidaire. Plaza Apartments, opposite station. Stamford 1416. Rents only $50-$100.

Apartments Wanted.

Furnished.

WANTED to sublet three to four rooms, modern, furnished apartments, kitchenette, three to six months; East 60th-90th Sts. preferred. Box 37, White Plains.

FURNISHED light apartment, four months, east side, between 5th and Lexington, 60th and 90th Sts.; living room, two bedrooms, kitchen essential. Cathedral 2349 mornings.

6 OR 7 ROOMS for October and November only; 2 or 3 master bedrooms; east side. Rhinelander 5813.

TWO or three rooms, well furnished, East 60's; desirable people; state price and telephone. X 2230 Times Annex.

TWO ROOMS, elevator apartment, west side, between 80th and 110th Sts.; references. T 650 Times Downtown.

TWO or three rooms for three; shower, kitchenette; piano. C 254 Times.

Unfurnished.

JAPANESE ARTIST wants 2 or 3 rooms with bath; elevator apartment; Bronx, Penn section, or suburbs along Boston, Westchester train. B 1124 Times Harlem.

Moving, Trucking, Storage.

CAPABLE MOVERS TRANSFER STORAGE CO.—Complete removal service, de luxe vans, thoroughly experienced men; vans daily, return rates, Boston, Philadelphia, Connecticut, Washington, Maine, Albany, Buffalo, Cleveland, Detroit, Chicago. Edgecombe 9240.

LONG DISTANCE moving specialists; anything, anywhere; special rates; insured; 50 vans; one ownership; established 1896. Davidson Transfer Storage Co., 110 West 42. Wisconsin 2900.

LOCAL-LONG DISTANCE MOVING. Loads needed to or from Washington, Detroit, Watertown, Pittsburgh; padded bus vans; insured; estimates furnished; storage. Chelsea 8715-6.

LOADS wanted—Pittsburgh, Cincinnati, Columbus, Dayton, Cleveland, Buffalo, Boston, Dankert, Trafalgar 9575.

STANDARD STORAGE, 148 West 90th St.—Storage, low-cost rates; local, long distance moving, packing, shipping. Schuyler 1670.

Apartments and Rooms to Share.

69TH—Girl share attractive elevator apartment, girl; $35 monthly. Susquehanna 0126. (3L).

75TH, WEST — Gentleman share attractive apartment with gentleman. Lexington 8344, 6 evenings.

76TH (Inquire 344 West End)—Lady wants refined girl share hotel apartment.

WILL SHARE high-class 4-room bachelor apartment with reliable business man; references exchanged. Columbus 5162, all day.

107TH, 66 WEST—Gentleman will share apartment with gentleman. Walters, Academy 1407.

WEST END AV.—Lady occupying apartment during day offers business lady independent room, kitchenette, $50 monthly. Clarkson 2034.

WEST END AV.—Room, girl's apartment, to business, student girl. Schuyler 0021.

GIRL wishes girl to share elevator apartment; $5. Raymond 0421 after 6.

Furnished Rooms—East Side.

107TH, 119 EAST—Small, sunny room, business woman, $35 month. Call evenings, Miss Hubbard, Algonquin 4090.

18TH, 158 EAST (Apt. 17)—Beautiful single, new, within apartment; $30 month.

22D, 35 EAST—Just opened, entirely renovated, beautifully furnished single, $6.50; large, $12.50-$14; every convenience; references.

22D, 37 EAST—Single, $6; large, $10; two large connecting, $15; kitchenette.

23D ST., 145 EAST.
New 22-Story Club Hotel.
WALK TO WORK.
Live in Gramercy Park Section.
Room rates lower than prevailing elsewhere; 675 rooms, 350 with baths; applications received at rates $8 to $14 per week; double rooms $16; swimming pool, free gymnasium, dining hall, library, spacious lounges; exclusive floors for men and women.

24TH, 126 EAST (5)—Unusual, artistic; fireplace; book shelves; refinement. Gramercy 7090.

27TH ST., EAST (Madison Av.; Hotel Madison)—Outside sunny room and bath for 2, $15 weekly; other rooms, $9-$12; daily, $1.50 to $3. Lexington 2040.

28TH, 4 EAST, NEAR 5TH AV.
HOTEL LATHAM
Attractive rooms, suites, modern fireproof hotel; complete service; quiet, dignified surroundings; homelike atmosphere; rooms, bath; $15 weekly up; use of bar. Reservations, CALEDONIA 8300.

30TH, 25 EAST—Charming residential studio with bath; also singles; privacy. Rhinelander 5813.

32D ST., 11 EAST.
STRATFORD HOUSE.
Fireproof Residential Hotel.
Convenient to Shops and Theatres.
TRANSIENTS ACCOMMODATED.
Rooms, with bath, $2.50 Day, $13 Week.
SPECIAL RATES ON SUITES.
Complete Hotel Service. Caledonia 4700.

32D, 34 EAST (Grand Union Hotel)—Large double room, bath adjoining; single $12; double $14; full hotel service.

34TH, 122 EAST—$10-$12; refinement; exclusiveness; private. Lexington 0090. Edgar Studios.

34TH, 138 EAST (Apt. 7W)—Daylight housekeeping; singles, $12; doubles, $14; running water. Thornburgh.

34TH, 128 EAST—Spacious room, private bath; day beds; $18 for two. Hastings.

34TH, 120 EAST—Attractive, cozy room; elevator apartment. Caledonia 9385, Apt. 9.

35TH, 106 EAST—Lovely room, adjoining bath; single, running water; gentlemen; references.

35TH, 144 EAST—Modern singles; newly painted; steam; $8 up; skylight, $4.

39TH, 29 EAST.
Desirable, convenient, immaculate; unusual service; references.

38TH, 29 EAST—Attractive single room near bath, closet, desirable location, reasonable.

45TH, 155 EAST—Attractive room, piano, use of apartment after 6. Seelers.

49TH ST. (at Madison Av.)—Low monthly rentals or lease rates on single rooms; 15th floor. Hotel New Weston. Plaza 4900.

53D, 63 EAST—Large room, private bath; single, adjoining bath; attractive rental for permanent business people; references.

54TH, 136 EAST—Beautiful large rooms, every improvement, piano, phone; refined surroundings.

54TH, 66 EAST—Basement room, fireplace, bath; high-class rooms; other rooms.

55TH, 112 EAST—One or two large light attractive rooms, bath, kitchenette.

59TH, 56 EAST (near Park Av.)—Single rooms with bath, $12; hot and cold running water; $10; two persons with bath, $14; full hotel service. Telephone Regent 8500.

60TH, 131-133 EAST.
Newly furnished, clean rooms; running water, bath, light, airy, pleasant.

60TH, 18 EAST—Room, bath, $21 weekly; room near bath, $15 monthly.

62D, 17 EAST—Extremely large, sunny, second floor room, running water and adjoining bath; women's club; rent $30 monthly. Phone Regent 8744.

64TH, 110 EAST—Unexcelled neighborhood; attractive room, newly decorated; suitable 1, 2.

66TH, 56 EAST—Attractive rooms, large and small. Seen after 10 A. M.

68TH, 232 EAST—Desirable rooms, private house, nice surroundings; gentleman, references.

74TH, 20 EAST—Newly furnished large single front room; $10. Rhinelander 10947.

80S, EAST—Attractive room, bath and breakfast in private apartment; $22 weekly. Telephone Rhinelander 7734.

86TH ST., 61 EAST (NEAR PARK).
COMMUNITY CHAMBERS.
New type residence; business woman; rooms done modern manner; colorful, interesting; livable; maid service; reception room; community kitchens; $9-$10; $12-$14.75 weekly; references required. Maud Kean, director.

86TH, 58 EAST—Large, small rooms, twin beds; improvements; refined; excellent location.

86TH, 61 EAST—Attractive, sunny room, adjoining bath; elevator. Rh. 5900, Ext. 3039.

86TH, (1,036 Park Av.)—Room, running water, $10; kitchenette, bath, $20.

86TH, (1,032 Park Av.)—Room, $9; large, $15; private bath, kitchenette, reasonable.

86TH, Park-Madison—Attractive, large; all conveniences; private family; reasonable. Atwater 6216.

95TH, 20 EAST—Double, single rooms, cooking privilege; refined surroundings; $8.50 upward.

95TH, 14 EAST—Attractive double rooms, modern improvements; private residence; reasonable; references.

95TH, 61 EAST—Nice, airy room; gentleman only. K. McDonough.

LEXINGTON AV., 279 (36th)—Newly remodeled, decorated; steam; with or without bath; exclusive.

MADISON AV., 121 (Cor. 30th)—Inquire 12th floor; modern, airy, attractive, reasonable.

PARK AV. (in 80s)—Handsomely furnished room one flight; private bath; single $25; double $35 weekly; references. Regent 8016.

PARK AV., 3,078—Exceptionally attractive double room; couple or gentlemen; reasonable.

ALLERTON HOUSE.
Club residence for men, conveniently located, affording every comfort, with the surroundings and service of the select club; lounge, library, billiards, squash courts and handball courts; rents $13 to $30 per week according to location; for approved residents only; transients, $2.50 to $3 per day.
For information telephone Plaza 6800.
22 East 38th St. 45 East 55th St.
And 130 East 57th St. for women only.
New York. Chicago. Cleveland.

Furnished Rooms—West Side.

7TH AV., 2,040—Apartment hotel; 1 and 2 rooms, shower, bath, simple closets, attractive and clean; $12 to $20 weekly; monthly rates; restaurant; reasonable rates; maid service; convenient all transportation; bus passes door. Cathedral 1670.

7TH AV. AT 57TH ST.
HOTEL WELLINGTON.
Room adjoining bath for 1 person, $14 a week; 2 persons, $18; room with private bath, 1 person, $18; 2 persons, $25; full hotel service; inspection day or evening.

7TH AV. (corner 56th)—Modern, clean; single, $12 with bath, $15; transients, $1.50; with bath, $2. HOTEL ELK.

8TH ST., 42 WEST—FURNISHED; GENTLEMEN. SPRING 3081.

11TH, 252 WEST (Greenwich Village)—Charming room, fireplace, bath, kitchenette, reasonable. Snyder.

12TH, 38 WEST—Beautiful double room, private bath; all conveniences; business people.

12TH, 137 WEST—Attractive front; refined lady; private home. Holman. Chelsea 5774.

13TH, 147 WEST—Private residence; business men; single, double; showers. Chelsea 0659.

16TH ST., WEST—Small, well furnished room to desirable male tenant, in fine house near 5th Av.; $8; references. Phone 9-5, Chelsea 8805.

21ST (Chelsea District)—Bachelor will rent sunny nicely furnished room; reasonable to right man; privacy. S 240 Times.

23D ST., 222 WEST (west of 7th Av.)—Large rooms with private baths, $75 to $90 with running water and private baths, $60 to $70; full hotel service. Hotel Chelsea. Watkins 6200.

23D, 326 WEST.
Modern, renovated, exceptionally well kept home offers desirable rooms; gentlemen, students; $7-$11-$14.

23D, 200 WEST (CAVANAGH'S).
Large room with private bath; small, steam heat, electricity, hot water; gentlemen.

26TH ST., 308 WEST (THE IRVIN)—Dailylivingroom for business women; kitchen privilege; rates $9.50 to $11. Chickering 1360.

32D ST. AND BROADWAY,
HOTEL MARTINIQUE.
PERMANENT RATES.
ROOM, USE OF BATH, RUNNING WATER, $15 WEEKLY; TWO PERSONS, $18; ROOM, PRIVATE BATH, $18 WEEKLY; TWO PERSONS, $21. PENNSYLVANIA 2800.

36TH ST., 72 WEST—KEEN'S
Single and double rooms, $6 up.
Light and airy. Gentlemen only.

37TH, 36 WEST—Desirable small room, adjoining bath; convenient location; excellent service.

42D ST., 351 WEST.
COMMODORE CLUB HOTEL.
For men and women; new building, Bedroom, living room, combined, kitchenette, bath, swimming pool, gymnasium, restaurant.

44TH, 123 WEST (Hotel Langwell)—Single rooms, newly decorated; $10-$12 weekly.

44TH, 120 WEST—Room, bath; weekly rate $16.50 single, $18 double; twin beds.

46TH, 53 WEST (5th Av.)—Sunny front room; kitchen privileges; $10. Platte.

47TH ST., 106 WEST (RALEIGH HALL).
A RESIDENCE FOR MEN
where, at rates lower than average, men enjoy comfortable quarters, live well and appreciate quiet exclusiveness; $10-$17 WEEKLY; $2-$3 DAILY.

51ST, 58 WEST—SINGLE ROOM, PRIVATE BATH; REFERENCES.

52D ST., 223 WEST.
Northwest corner of Broadway.
ALVIN APARTMENT HOTEL.
Single, running water, $10; double, $12. Large double, private bath, shower, $15. Two rooms, private bath, shower, $22.

55TH, 204 WEST (Woodward Apartment)—Spacious room, kitchenette; $12; business people. Rebarth.

55TH, 24 WEST—DOUBLE ROOM, CONNECTING SHOWER; GENTLEMEN.

56TH, 108 WEST.
NEW COLLEGE MEN'S CLUB.
having restaurant, lounge, library and billiard room; will rent a few attractive bedrooms to approved non-members.

56TH ST., 208 WEST (Hotel Thorndyke)—Living room, bedroom and bath; $22.50.

60TH ST. (WEST OF BROADWAY).
PAUL HOTEL.
Rooms, with running water, $1.50.
Rooms, with private bath, $2.
A few 2-room suites.
Special weekly rates.

61ST, 26 WEST (61ST ST. HOTEL).
Just west of Broadway; modern, desirable sunny rooms; private bath, $15 weekly; others, up; transient, $1.50 up.
CLEAN—COMFORTABLE—HOMELIKE.
CALEDONIA 8300.

61ST, 10 WEST (HOTEL MIDTOWN; CORNER BROADWAY)—SINGLE ROOMS, $10; DOUBLE, $15; SUITES $25 WEEKLY.

Furnished Rooms—West Side.

65TH, 30 WEST—Attractive, single, private; next bath; references; gentleman; $5. Freilgh.

66TH, 25 WEST—Beautifully furnished large living room, bedroom, private bath.

67TH, 143 WEST—Nice bedroom, bath; gentleman; $10; 2d floor; references. Kellen.

70TH ST., 115 WEST (near Broadway).
STRATFORD ARMS.
CLUB RESIDENCE
for single men and women.
Full hotel service with these club features: Gymnasium, lounge, reception rooms, billiards; everything to make your stay most inviting; references necessary.
Single rooms, $10 to $15 weekly; double rooms, $17 to $20 weekly. Trafalgar 9400.

71ST, 243 WEST (subway express)—Double, continuous hot water, steam; gentlemen; references.

71ST, 29 WEST—Beautiful rooms, twin beds; bath; $16; others, $12, $14.

73D, 401 WEST—Comfortable, clean; running water, steam; $8, $10, $12. Lewis.

74TH, 117 WEST—Beautiful large double, twin beds, private bath; reasonable; select.

73TH, 57 WEST—Exceptional double rooms, twin beds, adjoining bath; single, running water; $8, $12, $14, $17. Brett.

75TH, 236 WEST—Gentlemen; large, attractively furnished, front, bath; single, outside, $6.

76TH, 122 WEST—Attractive single room, running water; refined home; gentlemen; references. Academy 3700.

77TH, 112 WEST—Rooms, bath, toilet, housekeeping, $12-$15; single, $7; meals.

75TH, 152 WEST—Clean, airy, quiet, medium room, running water, steam; reasonable.

75TH, 149 WEST—Beautiful large rooms, $12, $15; exceptionally clean house.

76TH, 252 WEST (HOTEL WILLARD).
Rooms near bath, complete hotel service; gentlemen; $10 weekly.

76TH, 148 WEST—Attractive large room, also single room; near bath; reference.

76TH, 110-112 WEST—Large rooms, private bath, all conveniences, kitchenette; $15.

76TH, 145 WEST—Single, $8; skylight, $6; running water; bath adjoining; references.

77TH ST., 50 WEST, AT CENTRAL PARK.
WEEKLY $17.50. MONTHLY $70.
COMBINATION LIVING & BEDROOM APT.
PRIVATE BATH AND SHOWER.
DOOR BEDS. CLOSETS.
2-ROOM SUITES, FROM $125.
BEAUTIFULLY FURNISHED.
INCLUDES HOTEL SERVICE.
PARK PLAZA HOTEL. MR. DE PASS.

77TH (325 West End Av.)—Excellent accommodations; double, single; steam, hot water.

78TH, 170 WEST—Studio, new grand, advanced pianist; gentleman; reasonable. Susquehanna 0017.

78TH, 200 WEST—Two large, light, airy rooms; homelike; reasonable. Howe.

79TH, 302 WEST—Exceptional, attractive, newly furnished rooms; unusual apartment; refrigerator. Bliss.

79TH, 100 WEST—Attractively furnished rooms, every convenience; single $7; double, $10.

79TH (400 West End)—Double, $14; water, kitchen privileges; single, $9. Straus.

79TH, 163 WEST—Single and double rooms, private, and semi-private baths.

79TH, 229 WEST—Single, double, facing Broadway; running water; 3 beds, 4A.

80TH, 100 WEST (HOTEL ORLEANS)—FACING BEAUTIFUL CENTRAL PARK; SUNNY, LARGE ROOMS, BATH; $2.50 UP; WEEKLY $15 UP. 2 ROOMS, $5; WEEKLY, $25 UP.

80TH ST., 305 WEST—Large outside room, running water, cheerful, clean. Susquehanna 9133.

80TH, 167 WEST—Two beautiful front rooms; bath adjoining; quiet; private. Engstrom.

80TH (411 West End)—Large; river view; piano; kitchenette; also single. Dodge.

81ST ST., 51 WEST (Hotel Colonial), opposite park—Large light outside rooms nicely furnished; private bath with each 3 rooms, running water; complete hotel service; $12 weekly; rooms with private bath, $16 weekly.

82D, 21 WEST—Large front room, bath, kitchenette; singles; telephone; reasonable rent.

82D ST., 204 WEST—Light large room, homelike, $6. Ferris.

83D, 312 WEST—Very desirable, double, single, adjoining or private bath; conveniences.

83D, 233 WEST (Broadway)—Double front, twin beds, private shower; $20 weekly. Weiss.

83D, 32 WEST—Rooms, well furnished; excellent service; continuous hot water.

83D, 233 WEST—Lovely large corner, Broadway; twin beds, shower. 5A.

84TH, WEST (between West End Av. and Riverside)—Medium sized room, suitable 1 or 2; shower bath adjoining; $10 weekly. Information, telephone Endicott 1473.

84TH, 3 WEST—Nicely furnished rooms, with or without kitchenette; reasonable.

84TH, 136 WEST—2 attractive front rooms, business men; strictly private. Bard.

85TH, 349 WEST (ST. CHARLES).
High-class elevator building; nicely furnished double and single rooms; kitchen privileges; shower; hotel service; $7 to $14.

85TH, 261 WEST—Beautiful large room, elegantly furnished, bath, kitchenette; French family.

85TH, 63 WEST—Beautiful, large, front; twin beds; private house; $12-$15.

85TH, 330 WEST (near Drive)—Neat 1-2 rooms; elevator; $7 up.

86TH, 278 WEST (Broadway)—Attractively furnished, private bath, kitchenette; suitable 2-3.

86TH, 147 WEST—Two rooms, beautifully furnished, kitchenette and bath; elevator.

87TH, 110 WEST—Large room, kitchenette, bath, $14; private bath, $16; service.

88TH (Riverside)—Large; twin beds; lavatory; adjoining bath; select apartment. Schuyler 10174.

88TH, 250 WEST—Attractive double corner room, also single; water; $7. Woodcott.

89TH, 17 WEST—Comfortable, large, front basement; quiet home; refined surroundings; reasonable.

89TH, 336 WEST—Double room, well furnished; running water, besides bath; business couple; references required.

89TH, 319 WEST—Comfortable, light single room, running water, shower, bath; $6.

90TH, 301 WEST—Attractive large front rooms, baths, kitchenettes; $15-$16-$20.

91ST, 250 WEST (Broadway)—Desirable medium, shower; homelike; refined business people; reference.

91ST, 126 WEST — Comfortable, attractive single; running water; business man; $8. Pennock.

92D, 214 WEST (Broadway)—Attractive room; American family; gentleman. Apt. 3A, evenings.

93D, 306 WEST—Private, large, sunny; running water; modern; convenient; reasonable. Nance.

94TH, 310 AND 315 WEST.
Near Drive, 1-2 room suites; private bath; hotel service; dining room on premises; $6-$8-$10-$18 weekly; kitchen privileges.

95TH, 127 WEST—Large, airy room, kitchenette; steam, parquet floors; reasonable.

96TH, 231 WEST (Broadway)—Newly decorated, running water; gentleman. Riverside 6044 (W).

97TH, 209 WEST (Broadway)—Large, clean, double, single, running water, elevator. MacConnell.

97TH, 1 WEST (facing Central Park)—Elegantly furnished large front rooms, suitable 2; hotel service; steam; $6 up.

97TH, 127 WEST—Modern, steam heat, twin beds, running water, kitchenette, $9; with private bath, $10 up.

98TH, 316 WEST—Attractive double, southern exposure, baths and kitchenettes; steam; $18-$20.

98TH, 244 WEST (24)—Attractive, adjoining bath; twin beds; water; kitchenette; reasonable.

100TH, 318 WEST—Fine large double, twin beds, private bath; also attractive double, day bed, adjoining bath; nice environment; immaculate apartment. Carter, Riverside 10128.

100TH, 216 WEST—Beautifully furnished, large front, single, double; all conveniences; refined home; select house; business people. TD.

100TH, 237 WEST—Beautifully furnished large room, bath, shower; southern exposure; also 2-room suite, very reasonable; references.

101ST, 316 WEST—Exceptionally desirable double, private bath; also single; owner's residence.

101ST—Lady having beautiful home, rent one room refined lady. Riverside 4861.

101ST (840 West End Av.)—Front, twin beds; also smaller; housekeeping; (4C).

103D, 203 WEST—Beautiful 1-2 rooms, $8-$13; improvements; elevator. Apt. 6B.

103D, 244 WEST—Attractive large rooms, bath; kitchenette; piano; $14, $16, $20.

104TH, 38 WEST—Elegant front parlor bedroom, all conveniences, nice home, private, one or two. Rodet, Academy 2103.

108TH, 207 WEST—DOUBLE FRONT ROOM, PRIVATE BATH; COMPLETE KITCHENETTE; $15; MEDIUM SIZED FRONT ROOM, SUITABLE TWO, $10; SINGLES, $7.

107TH, 237 WEST—Attractive 2 rooms, housekeeping privileges; double and single room adjoining bath; business people. Apt. 22.

107TH, 230 WEST (Apt. 61)—Light double or single room; elevator. Johnson.

108TH, 208 WEST (Broadway, near Riverside)—Comfortable room; private family; $7. Welsh.

109TH, 256 WEST (corner Broadway)—Clean, single room; all conveniences; $7. Ostrand.

110TH, 300 WEST (5D)—Newly furnished and decorated large front room, adjoining bath.

110TH, 515 WEST—Exceptionally desirable, newly decorated living-bedroom. Apt. 4C.

111TH, 611 WEST (Apt. 3E)—Large, sunny front room; Riverside; gentleman; references.

111TH, 603 WEST—Large front living-bedroom; nicely furnished; business people, $7.

111TH, 545 WEST—Double, twin beds, connecting baths; also single rooms. Taylor.

112TH (2,880 Broadway)—Unusually attractive front room; single, double, exceptionally well furnished, showers, elevator, top floor. Apt. 20.

112TH, 522 WEST (10C)—Unusually attractive, sunny, single, double, immaculate, refined; moderate.

115TH, 506 WEST—Small, cheerful, comfortable room; private family; elevator; $6.50. Evans.

113TH, 605 WEST (4i)—Large double, water; attractively furnished; business people; reasonable.

113TH, 605 WEST (6S)—Beautiful double, also single; refined home atmosphere. Schroeder.

115TH, 546 WEST—Large front room, private house; two gentlemen or couple.

112TH, 617 WEST (Riverside)—Light single room, running water; $8. Apt. 5L.

114TH, 628 WEST (6I)—Small, new, delightful, water, lavatory; $6.50; business gentleman.

114TH, 611 WEST (Broadway)—Attractive, sunny front bed-living; refined surroundings; reasonable. Crowley.

114TH, 622 WEST (Apt. 2A)—Double room, opposite bath, all conveniences; reasonable.

115TH, 403 WEST—Especially desirable, sunny front; $6 up; kitchen privileges. MacLeod.

116TH, 606 WEST (Apt. 43)—Attractive single, double room; reference.

116TH (three doors Broadway)—Double room, private family, ladies. Cathedral 3700. (9I).

116TH, 616 WEST (Apt. 23)—Newly furnished single, double; suitable for students.

115TH, 416 WEST—Large, sunny, single room, kitchen privileges; near Columbia. Welch.

116TH, 401 WEST—Beautiful, 4 windows, overlooking Morningside Park; maid service.

118TH, 414 WEST (Morningside)—Excellent location; $6-$8; large front, $9. Van Name.

110TH, 433 WEST—Attractive, outside, large, sunny room; southern exposure; next to bath; business woman or student; oppos

HOUSEHOLD SITUATIONS WANTED

55 cents per agate line daily. 65 cents Sunday.

Advertisements may be placed at any branch office of The Times or at any of the 300 classified advertising agencies located throughout the city.

Male.

Continued From Preceding Page.

CHAUFFEUR-MECHANIC, private, colored, with years of reliable, satisfactory service, desires position where honesty, capability qualities. Sterling 5196.

CHAUFFEUR-MECHANIC desires position with family appreciating reliable man; excellent references; all year Jersey preferred. Cedarhurst 4483-4020.

CHAUFFEUR, experienced, uniformed, wishes private position; best references. R. Bowman, 211 West 109th St. Tel. Cathedral 4782.

CHAUFFEUR, experienced, wants private job; sleep home; moderate wages; references. Harlem 8167.

CHAUFFEUR, experienced, colored; eleven years' experience; references. Call 6 to 8, Monument 6648.

CHAUFFEUR, private, single, 15 years' experience; good reference. Scanlon, Circle 1264.

CHAUFFEUR, with experience; reference; reliable and trustworthy. Marshall. Irvine Heseman 2761.

CHAUFFEUR, long experience, best Virginia reference, useful houseman. B 1121 Times Harlem.

CHAUFFEUR—Young man desires position, private; references. J. Cassidy, 961 Cauldwell Av.

CHAUFFEUR, expert mechanic, careful driver; generally useful; any car; excellent references; city, country. Box 10, 1,529 3d Av.

CHAUFFEUR, private, furnished; reliable; experienced; highly recommended. German Chauffeur Club. Butterfield 0050.

CHAUFFEUR, Swiss American; years' experience, domestic, foreign cars; city references. Susquehanna 9708.

CHAUFFEUR, mechanic, colored; private family, city or country; excellent references. Bradhurst 4622.

CHAUFFEUR wishes position, private or commercial; good references. E. O'Neill. Pomeroy 4230.

CHAUFFEUR, married; 43, 6 years last position; best references. Turnel. Susquehanna 6126.

CHAUFFEUR, all cars, competent, highly recommended, butler expert. Sacramento 10184.

CHAUFFEUR, first-class mechanic; 15 years last city position. Marlin, Regent 1800.

CHAUFFEUR—Lady going abroad seeks position for chauffeur. Academy 9295.

COOK, chief, colored, experienced, all-around cook; references. Jessie Billanne, Audubon 5206.

COUPLE, Swiss, 28, refined, high-class, private chauffeur-mechanic; sober, polite, courteous; lady's chambermaid or waitress; excellent seamstress; best city and country references; willing to travel. C 219 Times.

COUPLE, refined (German), traveled extensively, speak five languages, desire position private secretary, wife as companion to woman; highest references. K. Althoff, 321 West 57th.

COUPLE, Japanese, wife English, with 6-year-old girl, desire position cook, butler, valet; best references; city, country. Miyamato, 147 Sea Breeze Way, Keansburg, N. J.

COUPLE, German, high-class, experienced as cook-butler, chambermaid; city or private; if desired; references. Hilpert, 242 East 59th.

HOUSEHOLD HELP WANTED

70 cents an agate line daily; 75 cents Sunday. Telephone LAckawanna 1000.

Advertisers may telephone our suburban offices from 9 A. M. to 5 P. M.

New Jersey, MUlberry 3900. Westchester, White Plains 5300. Long Island, Garden City 3605

Male.

BUTLER, with chauffeur experience, 2 steady positions in country; best of references required. Apply Kaplan, 42 West 39th.

CHAUFFEUR, experienced mechanic, Pierce-Arrow car; only those with best references and who have worked for private family at least 2 years in last position need apply. Mr. Obedin, 140 East 81st.

CHAUFFEUR-BUTLER, white, experienced; 2 adults; city references; steady position. Atwater 6406.

CHAUFFEURS, Rolls-Royce; reference; 50 others. Reliable Chauffeurs' Agency, 63 West 51st.

COOK, general housework; one bachelor; sleep out. Kane's Agency, 746 Madison Av.

COUPLE, wanted Oct. 1; woman as cook and man butler, in apartment for family of two; both must be first-class in every respect and have personal references of the highest as to ability and habits; state full particulars in replying as to wages expected, &c. D 725 Times Downtown.

COUPLE, white, cook, butler, houseman, take charge in private house, 4 in family; good wages; pleasant home; references required. Call 219 East 86th St.

COUPLE, white, experienced chauffeur-mechanic, experienced cook, to live in the country. Call Thursday between 11 to 1, Mrs. Brach, 160 West 77th St., Apt. 5D.

COUPLE, take charge of apartment; competent cook; butler; references. Call 10-2 Thursday, Apt. 11A, 272 West 90th.

COUPLES, first-class butler and cook, also butler-chauffeur and cook. Apply at once, 138 East 47th St.

COUPLE, white, experienced cook, butler, houseman. Tel. Rhinelander 7014, 10-12.

GARDENER, good salary for experienced man, with complete knowledge and willingness to work; 20-acre estate, with greenhouse, on Long Island. Write Box 619, 150 East 34th St.

Female.

BUSINESS WOMAN, educated, to stay in evenings with child in exchange for room. Cathedral 3191.

CHAMBERMAID - WAITRESS, preferably German, apartment. Call until 3 P. M., 246 West End Av., Apt. 4 south. Endicott 5830.

CHAMBERMAID, nurse, experienced; must supervise girls, 9-12 years old; reference, Jacobs, 295 St. John's Place, Brooklyn.

CHAMBERMAID-WAITRESS, young, white, references; call before 12, 150 West 79th. Pretzfeld.

CHAMBERMAID, assist with children. Call after 4, Stern, 253 West 94th. Apt. 2E.

CHAMBERMAID-WAITRESS, white, small family, 525 West End Av., Apt. 11C.

COOK, white, for cooking and downstairs work in Scarsdale, Protestant family; 40 minutes from Grand Central; second maid kept; references required. Call Thursday afternoon, 1 to 5, Room 406, 51 East 42d St. Webber.

COOK and downstairs worker, white; family of 2 adults, 1 child; Brooklyn; experience required and city references; $60 first month, with monthly increases thereafter. Tel. Mrs. Russell, Glenmore 0163.

COOK, experienced, private house, no kitchen maid; family 3 adults, 2 children; must be Scotch, German or Swedish. Tel Gramercy 5576.

COOK-HOUSEWORKER, white, experienced; good home and good wages to right person; must have best references. Phone Bayside 2366.

COOK and downstairs work; family with children; references necessary. Boulevard 6425, 325 Ascan Av., Forest Hills, L. I.

COOK, to sleep out; must be experienced; small household. Call 9-3, Apt. 1C, 525 West End Av.

COOK, good (white), family of 4, references. Apt. 14C, 1,192 Park Av.

Situations Wanted—Female.

ASSISTANT or head buyer, stationery, printing, paper; kindred lines; 10 years. Haddingway 7249.

BOOKKEEPER, expert, complete charge trial balance, controlling, able correspondent, last firm seven years, full or part time position. Uptown 7186.

BOOKKEEPER, 6 years' commercial and insurance agency experience; full charge of books; capable assuming responsibilities. G 248 Times.

BOOKKEEPER-TYPIST, fully experienced, capable complete charge; conscientious, accurate. G 233 Times.

BOOKKEEPER-TYPIST, textile experience, complete charge; no stenography; $30. C 241 Times.

BOOKKEEPER-TYPIST, 8 years' experience, full charge trial balance. H 11 Times.

BOOKKEEPER, knowledge stenography, thoroughly experienced; capable taking complete charge. G 236 Times.

BOOKKEEPER-OFFICE MANAGER, many years' experience credits, collections; high est credentials. Adirondack 1362.

BOOKKEEPER-SECRETARY, 6 years' experience, full charge office, executive ability. Ollnville 3541.

BOOKKEEPER - STENOGRAPHER, building construction experience; excellent references. G 208 Times.

BOOKKEEPER-TYPIST, experienced, capable full charge; knowledge stenography. D 730 Times Downtown.

BOOKKEEPER, experienced, well educated, conscientious, accurate, initiative, full charge; best references. K 246 Times.

BOOKKEEPER-STENOGRAPHER, 9 years' experience; complete charge; $30. D 729 Times Downtown.

BOOKKEEPER, expert, 8 years full charge, controls, trial balances; $40. Berkshire 1778.

BOOKKEEPER, stenographer, typist, capable beginner; conscientious worker; 17, commercial prep. Nevins 4362.

BOOKKEEPER—Typing, ten years' controls, trial balances; executive ability; moderate salary. Peachview 0856.

BOOKKEEPER-STENOGRAPHER, executive ability, competent, diligent worker; highly recommended. Vanderbilt 8761.

BOOKKEEPER-SECRETARY, managing ability, 5 years' wide experience; college trained. Stagg 8215.

BOOKKEEPER, Burroughs machine, also typist, willing worker; experienced. Haddingway 7249.

Situations Wanted—Female.

BOOKKEEPER-STENOGRAPHER, 7 years' manufacturing experience; $25; full charge. N 32 Times.

BOOKKEEPER-TYPIST, 8 years, full charge, expert balances, credits; $30. Davenport 0492.

BOOKKEEPER-STENOGRAPHER, 5 years' experience, full charge; $30. Louisiana 0-67.

COLLEGE woman open for position private school. English or elementary French; two years abroad; excellent references. Call Stuyvesant 4901 after 5 P. M.

COMMERCIAL ARTIST and designer, Obsenza, 3 Glenridge Av., Montclair, N. J.

GIRL, colored, graduate high and business schools, desires doctor's office. Bradhurst 1306.

LITERARY ASSISTANT, experience writing, publishing; college post-graduate; knowledge classical German, French, Italian; 19; 3d. 176 N. Y. Times Brooklyn Branch.

MAIDS (2), refined, English, desire positions apartment hotel. Schuyler 1280. Apt. 2W.

MEDICAL worker, brains, personality, comprehensive; hospital and secretarial experience. Washington Heights 8396.

NURSE wishes position in industrial or doctor's office. Susquehanna 10197.

SECRETARY, executive ability, able correspondent, expert stenographer, for ten years secretary to president clothing chain store; desires change; position of reason sibility. C 253 Times.

SECRETARY-STENOGRAPHER, thoroughly capable, conscientious young lady, executive ability, versatile, experience, seeks connection, desirable environment. Bingham 1362.

SECRETARY-EXECUTIVE desires responsible position; accomplished correspondent and creator sales promotion literature, excellent business background. Wadsworth 7746.

SECRETARY-STENOGRAPHER, expert, college trained, nine years' diversified experience, capable, responsible, highest recommendations; $35. G 228 Times.

SECRETARY-STENOGRAPHER, wishes position with real estate concern to learn business. 3 years' diversified experience. G 226 Times.

SECRETARY - STENOGRAPHER, well educated, efficient, pleasing personality; able to assume full responsibility; six years' experience. Dewey 2068.

SECRETARY, THOROUGHLY EXPERIENCED, PLEASING PERSONALITY. PHONE STUYVESANT 1877.

Situations Wanted—Female.

SECRETARY-STENOGRAPHER, Jewish, experience mercantile industry, $50 weekly. 195 N. Y. Times Brooklyn Branch.

SECRETARY-STENOGRAPHER (Christian), 7 years' unusual varied experience; $30-$35. Havemeyer 5394.

SECRETARY, stenographer, typist, 5 years' experience, last employer; references; $25-$30. Sunset 10434.

SECRETARY, stenographer, experienced, educated, young, neat, refined personality. Tel. Cortlandt 3067.

SECRETARY, 25, wants chance learn advertising, newspaper experience; $35. G 252 Times.

SECRETARY-STENOGRAPHER; $45; ten years' experience; two years college. M 416 Times.

SECRETARY-STENOGRAPHER, age 18, will accept responsibility; can run office; salary $18. Miss J., Bush School, Barclay 8879.

SECRETARY, refined appearance, ten years' experience expert stenographer; good education; $35. Endicott 7300, Apt. 2K.

SECRETARY-STENOGRAPHER, alert, educated, thoroughly experienced, age 24; salary $30. Intervale 7489.

SECRETARY, accurate stenographer, initiative, personality; six years' experience; $35. H 61 Times.

SECRETARY-STENOGRAPHER—Can compose own letters and handle office details with intelligence and initiative. J 213 Times.

SECRETARY-STENOGRAPHER, 7 years' experience office details. Berkshire 1208.

STENOGRAPHERS—During this week Eastman-Gaines School will graduate six stenographers, well trained in office duties. Firms seeking capable assistants may make appointments through Employment Manager. No charge for our service. Eastman-Gaines School, Harlem 0518.

STENOGRAPHER, knowledge bookkeeping, several years' experience, capable, desires worth-while opening, preferably small office. Bensonhurst 4544.

STENOGRAPHER, high-school graduate, quick, reliable, tactful. Mary Stapleton, Murray Hill 7310, 41 East 42d St., Collegiate institute.

STENOGRAPHER, alert, capable beginner, knowledge bookkeeping and office routine; good typist; $14; references. Tremont Business School, Tremont 9295.

STENOGRAPHER-SECRETARY, 16, experienced, high school training, $15; excellent references. Main 0034.

STENOGRAPHER, 7 years' experience, thoroughly competent; neat, accurate; $25. C 237 Times.

STENOGRAPHER, well trained, accurate, alert, industrious; small salary. Alpha School, Pulaski 2904.

STENOGRAPHER, young lady, experienced, switchboard, knowledge bookkeeping. Phone Vanderbilt 4878.

STENOGRAPHER, capable beginner, desires position. Call Alexander, care of Estey's School, 122 East 42d, Lexington 2406.

STENOGRAPHER, three years' experience, knowledge secretarial details, desires position in evening. Call Billings 9015 before noon.

STENOGRAPHER, well educated, rapid, efficient, intelligent, desires position with future; Wadsworth 9064.

STENOGRAPHER, experienced, with knowledge of dictaphone, good education. Phone Minnesota 3581.

STENOGRAPHER, ambitious, high school graduate, knowledge of bookkeeping, year experience, Harlem 3570.

STENOGRAPHER, Spanish, English; references; experienced traveler; $35. C 260 Times.

STENOGRAPHER, switchboard. Elliott Fisher biller, 5 years' experience; $25. Coney Island 5554.

STENOGRAPHER, clerk, 5 years' experience, rapid and accurate, references; $25. Dickens 2146.

STENOGRAPHER, 6 years' experience, conversant with detail, conscientious, hard worker. President 1125.

STENOGRAPHER, 4 years' experience, knowledge of French and German. Call Bryant 0881.

STENOGRAPHER, capable, competent, genuine; 5 years' reference worker; 6 years' experience. Intervale 1456.

STENOGRAPHER, college graduate, intelligent, cultured, desires interesting position with future. Canal 8796.

STENOGRAPHER, college graduate, experienced, attractive appearance; high-type office. Pennsylvania 0902.

STENOGRAPHER, experienced, high school graduate, competent, conscientious; salary $25. C 253 Times.

STENOGRAPHER-TYPIST, age 17, wou prefers work in uptown office; adaptable; salary $15. School, Miss N. Barclay 8379.

STENOGRAPHER, expert, English-German; good knowledge Spanish; $35. J 871 Times Downtown.

STENOGRAPHER, general office assistant, 3 years' experience; $18. D 752 Times Downtown.

STENO.-SECY., 5 years' exp., high school graduate; $30. T, F., 1138 Times Harlem.

STENOGRAPHER, general office assistant, 5 years' experience; $25.

SWITCHBOARD OPERATOR, clerical work; 1 yr., typist, 2 years' experience; neat appearance. Audubon 8434.

TYPIST and switchboard operator; 3 years' experience. Frieda Eisasberg. Telephone Orchard 7788.

TYPIST, switchboard, general office assistant; thoroughly experienced; $20. D 737 Times Downtown.

TYPIST, age 17, work from 1 to 5, Saturday's 9 to 12; $7. School, Miss A., Barclay 8379.

TYPIST, 1 year's experience; salary no object. D 883 Times.

YOUNG LADY, cultured, speaks French, German, Italian, Spanish fluently, wishes position as tutor; can also give piano instructions; graduate of Vienna Conservatory. D 734 Times Downtown.

DRAKE SCHOOL has several intelligent stenographers, typists, bookkeepers, beginners, $15; also experienced girls. Telephone Employment Dept., Beekman 4840.

HIGH SCHOOL graduate, desires position with advancement. F. Kosoff, 734 Cauldwell Av.

See Instruction—Female for other Teacher and Tutor advertisements.

Situations Wanted Female—Agencies.

ASHLAND AGENCY, 206 5TH AV.
BOOKKEEPERS, STENOGRAPHERS, CLERKS. REFINED TYPES.
Applicants interviewed and classified. Receive personal attention of Miss Postley. TELEPHONE ASHLAND 9015.

OFFICE HELP SUPPLIED FREE. Stenographers, bookkeepers, clerks, typists, telephone operators. Elsie Diehl Agency. Phone Barclay 9320.

STENOGRAPHERS, bookkeepers carefully selected to fit your organization; several excellent ones on my list. Yolanda Holzer, Ashland 7925.

STENOGRAPHERS, BOOKKEEPERS, SWITCHBOARD OPERATORS.
FULTON AGENCY, CORTLANDT 8081.

STENOGRAPHERS, bookkeepers, typists, clerks, supplied free; $12-$30. Owens Agency, Barclay 9092.

STENOGRAPHERS, office help, available always. Fairmount Agency, 20 West 40th Longacre 0800.

Situations Wanted—Male.

ACCOUNTANT—EXECUTIVE desires position with progressive organization; college man; long, varied experience; can become right-hand man to busy executive; can assume responsibilities; invaluable as a systematizer, organizer and coordinator; can handle men; unusual correspondent. Box 8 325 Times.

ACCOUNTANT-ATTORNEY.
Certified public accountant, lawyer, 30 years old, extensive legal, accounting and business experience, desires position offering permanency and a future. J 853 Times.

ACCOUNTANT, CREDIT AND OFFICE MANAGER, long experience; excellent record; present firm retiring shortly, therefore seeking new connection; present annual salary $7,500. K 246 Times.

ACCOUNTANT, thoroughly experienced, wishes to obtain part time engagement; certified accounting firm fifteen days monthly. Leon Feldman, 601 West 174th St. Washington Heights 2752.

ACCOUNTANT, highly qualified; systems installed; part time bookkeeping service; audits tax reports confidential investigations; reasonable rates. Edward Borres, Columbus 2008.

ACCOUNTANT-OFFICE MANAGER, thoroughly experienced mercantile, manufacturing corporations, cost, general accounting; take entire charge. H 67 Times.

ACCOUNTANT, EXECUTIVE, experienced costs, statistics, budgets, general accounting, financial; departmental controls, desires new connection. G 237 Times.

ACCOUNTANT, 28; supervisor or senior; heavy work; past experience reports, inventories, audits, systems; highest type. Telephone Bayside 3882.

ACCOUNTANT, 26, 6 years' experience, desires connection as auditor or office manager with commercial organization. M 442 Times.

ACCOUNTANT - BOOKKEEPER, stenographer, all-around office man, 30, married; broad experience; own, operate automobile. Kosser, 2,820 Heath Av.

ACCOUNTANT-CASHIER—Young man, 27, married, now employed as cashier and accountant, desires to connect with a reliable concern. D 722 Times Downtown.

ACCOUNTANT, certified N. Y., desires solicitation with public accountants or private concern, 11 years' practical accounting experience, England and U. S. H 70 Times.

ACCOUNTANT, college graduate, thorough brokerage, auditing, questionnaire, seeks permanent connection; leading certified firm. D 727 Times Downtown.

ACCOUNTANT-BOOKKEEPER, Christian, 40, expert; complete charge; $50-$60. M 427 Times.

ACCOUNTANT, highly qualified; books opened, audited, kept; reasonable. C 244 Times.

ACCOUNTANT-BOOKKEEPER, 15 years' experience; capable complete charge. J 251 Times.

ACCOUNTANT - BOOKKEEPER, advanced Pace student; desires permanent connection. J 851 Times Downtown.

ACCOUNTANT, bookkeeper, systematizer, 15 years' diversified experience, desires connection. C 99 Times.

ACCOUNTANT, certified, can spare several days monthly with accountants. C 200 Times.

ACCOUNTANT, 13 years' varied experience, desires position manufacturing organization. G 294 Times.

ACCOUNTANT, experienced, part or full time; no Saturdays. J 829 Times Downtown.

ACCOUNTANT, junior, university senior; two years' experience. Blumberg, Talmadge 6340.

ACCOUNTANT, experienced junior, college graduate, desires permanent position. H 39 Times.

ACCOUNTANT, senior, 8 years' public experience, 2 years' private. M 437 Times.

ACCOUNTANT, 6 years' experience, desires connection. J 528 Times.

ACCOUNTING, part time, books opened, closed or operated; financial statements prepared; rates reasonable. J 830 Times Downtown.

ADVERTISING, young man, 18; detail work, direct mail and publication accounts; 2 years' experience. G 292 Times.

ARTIST—Figures, wash, lettering, advertising layouts, ideas, catalogue work. M 445 Times.

ARTIST, figure design and lettering in all mediums; air brush. P 457 Times.

ASSISTANT BOOKKEEPER, Elliott-Fisher biller, accurate figurer, reliable, active. J 852 Times Downtown.

ASSISTANT AUDITOR bookkeeper, department manager, typist, Elliott-Fisher, Underwood. J 235 Times.

BENCH MACHINIST, German, wants steady work; good references; long experience; makes small drawings. Box 263, 1,400 76 Av.

BOOKKEEPER-TYPIST, 12 years' experience; Christian; dependable; $30. D 741 Times Downtown.

BOOKKEEPER, complete set experience, accountancy; payroll; typist; $35. K 802 Times Downtown.

BOOKKEEPER, thoroughly experienced, trial balances, controlling accounts; moderate salary. M 438 Times.

BOOKKEEPER-ACCOUNTANT, college graduate, desires responsible position; thoroughly experienced. G 284 Times.

BOOKKEEPER, dependable; $30 or more; full charge or assist. P 448 Times.

BOY, 18, evening college student, desires position with future. C 247 Times.

CIVIL ENGINEER, draftsman, university graduate, 26, speaking German, French, Spanish, also fairly good English, with commercial education, desires position, any time. John F. Bogolin, 1,130 Lafayette Av., Brooklyn.

COLLECTOR, renting, investigating, or any legitimate position, has automobile. J 427 Times.

COLLECTING, investigating, experienced. John Smith, 1,735 Dekalb Av., Brooklyn. Hegeman 2368.

CONSTRUCTION SUPERINTENDENT, experienced in all branches of construction; references. M 21 Times.

CREDIT MANAGER-ACCOUNTANT, college graduate, 24 years' diversified experience. H 64 Times.

DRAFTSMAN, architectural, 22; architectural student; experienced interior marble; references. G 291 Times.

DRAFTSMAN interior cabinet work, millwork, measurements, shop drawings, experienced. H 63 Times.

DRUG CLERK, young man, college graduate; no experience. Phone President 3641.

ELECTRICAL FOREMAN, technically trained, age 30 years of experience as chief and foreman of electrical construction and maintenance, also radio and amplifier systems, desires responsible position, large building or contractor; A1 references. P 464 Times.

EXECUTIVE, having disposed interests, wishes connection; skilled sales manager, keen judge men; experienced national advertising; successful sales promoter; open for position where opportunity for advancement exists and where talent and vision are required; salary secondary to above; references given and required. Write M. R. S., 370 6th Av., Bay Ridge.

FURS—Young man experienced retail, wholesale sales desires connection good firm; estimator, sales, storage; educated. C 238 Times.

INVENTORY—3 experienced inventory takers want evening work in any business; wholesale or retail. Otto Thomas, Bronx 1,231.

MAN, 33, Italian birth, business experience, capable, well educated, seeks traveling employment recommended concern; references. C 198 Times.

OFFICE BOY, 17, competent, conscientious. Creager, 3,878 Bedford Av., Brooklyn. Esplanade 2974.

OFFICE MANAGER, 29, exemplary character and ability; accountant and executive experience; active worker; salary secondary. O 279 Times.

PART-TIME bookkeeping and auditing; experience in cost and tax matters. S 270 Times.

PLUMBER, first-class; good all-round man; wants steady work. M. Crogent, 408 East 147th St.

REAL ESTATE, young man, 23, college education, diversified experience, desires position with builder or operator. DB 59 Times.

REAL ESTATE MANAGER, apartment houses, renting, collecting, maintenance. M 382 Times.

SALES EXECUTIVE, Southern territory, high-grade producer, 10 years selling retail trade. South headquarters Atlanta, available for first-class proposition. C 236 Times.

SALES MANAGER.
Young, capable executive, experienced in sales management, advertising and preparation, uniform letters, sales manuals, catalogues, broadsides and similar matter, seeks permanent connection. K 196 Times.

SALES MANAGER'S ASSISTANT, extensive experience, business creator; sound practical methods. H 66 Times.

SALESMAN, young blood, scientific and practical; if I fail to sell your wares or ideas, they cannot be sold; personality, tact, education, forcible speech; modest, but afraid constitute profitable connection; for your benefit write now; never failed employer; your enterprise needs and deserves a good salesman. M 382 Times.

SALESMAN, 27, good appearance, capable, jewelry leather goods, road experience; position with future, any capacity. G 297 Times.

SALESMAN—Capable executive, 34, previously employed as sales manager; available first time; drawing; 197 New York Times Brooklyn Branch.

SALESMAN, specialty; live-wire type that can put sales proposition over; salary plus commission. J 867 Times Downtown.

SALESMAN, high grade, 12 years' selling experience, desires reliable connection; city or road. G 235 Times.

SALESMAN, 31, thoroughly experienced, highly recommended, desires reliable connections. G 269 Times.

SALESMAN, experienced; married; car; Brooklyn, Long Island preferred. 471 N. Y Times Brooklyn Branch.

SALESMAN, executive, desires represent mill selling manufacturers, jobbers. M 439 Times.

SALESMAN (security), high grade, seeks connection city or road. J 446 Times.

SECRETARY, typist, part or full time; congenial disposition, neat; knowledge commercial law, general business advertising, selling and managing experience. X 2245 Times Annex.

STENOGRAPHER, capable beginner, desires position. David Long, care of Estey's School, 122 East 42d, Lexington 2406.

STENOGRAPHER or secretary, excellent assistant; good grammarian. D 733 Times Downtown.

STENOGRAPHER-SECRETARY, AI, fine correspondent, fair bookkeeper, thoroughly experienced, reliable. Harlem 4099.

STEWARD, manager city, country club; wife, no children; excellent caterer; unusual references. B 930 Times Annex.

SUPERINTENDENT—A1 mechanic wishes high-class house Oct. 1. 198 New York Times, Brooklyn Branch.

TENOR desires church work; Catholic church preferred. M 441 Times.

TITLE EXAMINER, thoroughly experienced searching, reading, drawing; desires connection with insurance-title real estate company. 1501 N. Y. Times Newark, N. J.

TITLE EXAMINER, investigator and collector, over 15 years' experience. Call Susquehanna 4265. G. M. Sachs, 128 West 70th.

YOUNG MAN, 28, college education, executive ability, 6 years' business experience, including credit work, auditing, desires responsible position; salary, $1,875. Times Fordham.

YOUNG MAN, educated, intelligent, hard worker; 7 years' business experience; thorough knowledge shipping; able correspondent. G 225 Times.

YOUNG MAN, 26, married, possessing executive ability, desires connection with responsible commercial casualty large shoe chain. G 220 Times.

YOUNG MAN interested in theatrical and fine arts; good education, breeding, position; doing own writing; could assist producer, director, artist or author in clerical and general work; will travel. G 209 Times.

YOUNG MAN, 22, intelligent, capable of managing responsibilities, thoroughly experienced, bookkeeping, typing, stock, shipping, &c. G 282 Times.

YOUNG MAN, experience in dress house, as head shipping clerk or piece goods; references furnished. M 382 Times.

YOUNG MAN, 30, experienced salesman, de sires position progressive concern. G 248 Times.

YOUNG MAN, 23, senior 1929; experience stock, clerical, bookkeeping; desire anything; 9 to 6. A 1,231, Times, Bronx.

Situations Wanted—Male.

YOUNG MAN, college graduate, practical experience in every department of woolen mill, desires connection with selling agency in New York City; employed at present, designing department; well known New England manufacturing company; will be in New York Monday and Tuesday, if interview desired, communicate Box 83, Room 1201, 220 West 42d St.

YOUNG MAN, 26, desires responsible position in export division of manufacturing concern; eight years' thorough business experience; highest references. 193 N. Y. Times Brooklyn Branch.

YOUNG MAN, 21, college graduate, studying law for educational purposes, seeks permanent position with opportunity for advancement; excellent references. Koenigsberg, 1,585 Macomba Road, Bronx.

YOUNG MAN, 23, educated, business experience, seeks opportunity. J 824 Times Downtown.

YOUNG MAN, 27, married, educated, desires to connect with reliable concern. D 724 Times Downtown.

YOUNG MAN, 26, desires position with future; general knowledge bookkeeping and office routine. H 62 Times.

YOUNG MAN, initiative, integrity, desires connection with financial institution; salary secondary consideration. C 231 Times.

YOUNG MAN—Sales position out of town, preferably Virginia, New York, New Jersey; excellent references, S 326 Times.

YOUNG MAN, law school senior, desires position afternoons, evenings. H 58 Times.

YOUNG MAN, 21, 7 years' experience men's neckwear line; references. S 302 Times.

YOUNG MAN, married, college education, wants evening work. M 435 Times.

COLLEGE GRADUATE, YOUNG MAN, 25, MARRIED, WITH BREEDING, INTELLIGENCE, DISTINCTIVE PERSONALITY, SPEECH AND ADDRESS, UNIVERSITY INSTRUCTOR 3 YEARS; TECHNICALLY INCLINED; BUSINESS EXPERIENCE, WISHES TO BETTER PRESENT POSITION. X 2246 TIMES ANNEX.

COLLEGE STUDENT, legitimate evening work; no soliciting. Auerback, 701 Greene Av., Brooklyn.

COLLEGE MAN, age 26, desires opportunity with downtown investment house. Gramercy 3840.

COLLEGE GRADUATE in architecture desires position; 2 years' experience. H 73 Times.

POLICE CAPTAIN, retired, wants position; middle-aged, energetic, executive ability. J 836 Times Downtown.

LAW STUDENT would like position for afternoons. Lubin, 25 Clinton St., Brooklyn.

See Instruction—Male for other Teacher and Tutor advertisements.

Help Wanted—Female.

ADVERTISING.

Young lady, 20 years old, is offered opportunity to learn the advertising business in office of large metropolitan newspaper; must be touch typist, accurate speller; good command of English; high school graduate; pleasing personality and good speaking voice essential; experience unnecessary; to write, stating age, education, experience, if any, salary desired and telephone number.

X 2206 Times Annex.

ALTERATION HANDS, experienced on fine dresses; steady position. Polly Shop, 2,719 Broadway, corner 104th St.

ANESTHETIST—Apply Shore Road Hospital, Shore Road and 91st St., Brooklyn.

ASSISTANT BOOKKEEPER, good penman, experienced hand billing and control accounts; write, stating experience and salary wanted. S 285 Times.

BOOKKEEPER—A manufacturing plant in Brooklyn wants a young lady who can take complete charge of their bookkeeping department; must be thoroughly experienced in modern methods of bookkeeping and records. X 2262 Times Annex.

BOOKKEEPER, experienced, to take full charge of double entry books, knowledge of typewriting desirable. Write in own handwriting for appointment Andrew's Lead Co., 36 Greenpoint Av., Long Island City.

BOOKKEEPER'S ASSISTANT by large women's wear retail store; pleasant conditions and opportunity for advancement; state age, experience and salary expected. S 297 Times.

BOOKKEEPER - STENOGRAPHER, state age, experience and salary desired, religion and nationality, for heating contractor in Grand Central zone. X 2187 Times Annex.

BOOKKEEPER, for production department, large printing corporation; state age, education, experience, salary expected; Box 440, 104 East 14th.

BOOKKEEPER, general office worker, complete charge control accounts; give age, experience, religion; $25 start. D 736 Times Downtown.

BOOKKEEPER-STENOGRAPHER. English birth and experienced; good education and appearance. Plaza 5166.

BOOKKEEPER'S ASSISTANT, experienced, quick and accurate; write age, salary and experience in detail. S 307 Times.

CASHIER for high-grade men's clothing and furnishings store, knowledge bookkeeping and typing; must be of good appearance; reply stating age, experience and salary expected. Box 306, 104 East 14th.

CASHIER part time, morning work only. Panhellenic Hotel, 40th and 1st Av.

CLERKS AND TYPISTS WANTED.

Metropolitan Life Insurance Company.

Girls, 17 years of age or over, wanted for permanent positions; no business experience required.

HOURS 9 TO 4:30.
SATURDAYS 9 TO 12.

LUNCHEON SERVED FREE.

Free classes in stenography, typewriting, comptometer operating, dictaphone operating and business English.

ADVANCEMENT IN SALARY AND POSITION MADE ON THE BASIS OF MERIT.

QUALIFIED APPLICANTS WILL BE STARTED IMMEDIATELY.

Apply any day between 9 and 4, Room 1, 1 Madison Av.

CLERK—Complaint clerk, one who has had furniture experience preferred. Call in person, 9 A. M., Sea Mr. Whiting, John Mullins & Sons, Inc., 64 Myrtle Av., Brooklyn.

COMPTOMETER OPERATOR, by large clothing corporation, all operations; state age, education, experience and salary expected. Write Box O. C., 104 East 14th St.

DENTAL ASSISTANT, bright, neat, experienced preferred. X 2220 Times Annex.

DRAPER.

The designer of a high-class private dressmaking establishment requires the service of an unusual draper; one with the ability to cut, drape, fit and supervise the making of models from sketches; an excellent opportunity for the right person. Apply by letter stating experience. S 328 Times.

DRAPERS.

BERGDORF & GOODMAN CO.,
2 WEST 56TH ST.,
Require first-class DRAPERS
with ability for advancement.

DRESSMAKERS, FINISHERS.
RAMBOVA, 6 WEST 52D.

ELEVATOR OPERATORS.

GIMBELS

has openings for experienced elevator operators, tall and neat in appearance.

Apply Employment Office, 3d floor, Administration Bldg., 120 West 32d St.

ELLIOTT FISHER bookkeeping machine operator; five to ten years' experience, preferably one with knowledge of stenography, bookkeeping and general office work; salary $30-$40; good opportunity. Call or write Newtown Creek Coal Company, 497 West St., Brooklyn.

FILE GIRL, alert, little spring, some knowledge of switchboard desirable; write fully experience, salary, etc. S 302 Times.

FINISHERS.

BERGDORF & GOODMAN CO.,
2 WEST 56TH ST.,
Require first-class FINISHERS
with ability for advancement.

GIRL, attractive and intelligent, about 23, bobbed, as appointment clerk and cashier in exclusive beauty salon; good opportunity for one who has ambition. Michael, Hairdresser, 13 East 57th.

GIRLS to make themselves generally useful in cook department, new ribbons on watches already worn; good opportunity Bulova Watch Co., 580 5th Av.

GIRL for doctor's office; good salary, room, board. McKenzie, 33 West 106th.

Help Wanted—Female.

GIRLS,
HIGH SCHOOL,
An opportunity for high school girls to learn typist operating.

SALARY PAID WHILE LEARNING.

Graduates are assured permanent positions upon completion of course.

Increases are frequent and there is a large field for promotion to higher positions.

EMPLOYMENT OFFICE,
29 BROAD ST.
POSTAL TELEGRAPH-CABLE CO.

GIRL, bright, for dress shop to learn selling; good opportunity. Apply Bernard, 777 8th Av.

GIRL, German speaking, for advertising agency, Yorkville. Box 72, 1,517 3d Av.

HOSTESSES,
TALL, ATTRACTIVE GIRLS,
20-30 YEARS OF AGE,
FOR PART TIME.
HOURS 12 NOON-3 P. M. DAILY.

OPPORTUNITY TO EARN EXTRA MONEY UNDER PLEASANT CONDITIONS.

SCHRAFFT'S, 86 WEST 23D.

LADY—Opening for young lady between the ages of 20-25 in the mailing department of a large publishing house; salary $20 start; previous experience desired. S 285 Times.

MILLINERY.
PREFARERS AND LEARNERS.
HIGH-CLASS WORK.
L. DACHE,
485 MADISON AV.

MILLINERY COPYISTS.
EXPERIENCED HIGH-CLASS HATS.
FAYE HALL, 16 EAST 52D.

MILLINERY TRIMMERS, experienced. Apply Kartiganer Bros., 248 Lafayette St.

MILLINERY FITTER AND COPYIST, EXPERIENCED. 17 EAST 57TH.

MODEL
GIMBELS
has an opening for a tall, attractive girl, size 16, to model misses' dresses.

Apply Employment Office, 3d floor, Administration Bldg., 120 West 32d St.

MODELS, sizes 14-16, only young ladies with perfect figures will be considered; must know how to wear ultra smart clothes; steady position, pleasant surroundings. George Bernard Co., 673 5th Av.

MODEL, size 16, experienced, for coats and suits; tall girl with good figure; steady position. Altbois, Schrader & Marino, 595 5th Av.

MODELS, inexperienced; see instruction column, Mayfair Mannequin Academy, 154 West 55th St.

MOTION PICTURE PRODUCER has vacancy, man or woman thoroughly familiar with copyrighted music and music publishing business generally; must be stenographer and typist, capable handling volume of correspondence without supervision; connection use of music with motion pictures; experience this work absolutely necessary; write outline qualifications, references, salary desired. S 323 Times.

SECRETARY, receptionist, refined, energetic, ability to take charge of high-class professional office; give full particulars and telephone. Madison 4-1, Madison Av.

SECRETARY, must have good New York social connections, assist in social activities; good typist; knowledge of lists. Plaza Hotel, Room 134, after 10 A. M.

SECRETARY-STENOGRAPHER.
In high-class law office, with good education, experience, ability and personality; state particulars. V 985 Times Downtown.

SINGERS—Girls and boys; 4 to 6 years old; 6; boys not over 5 ft. 10. Apply Shubert Theatre, stage floor, Friday morning at 11.

STENOGRAPHER—A good position is open to refined young lady who is a good stenographer and who wants to get ahead. Apply personally to Mr. Charles H. Brown Paint Company, Richard and Commerce Streets, Brooklyn; take Cr

Help Wanted Female—Agencies.

Continued From Preceding Page.

UNITED PLYMOUTH SERVICE.
(Known for Years as "The Best Agency").
103 PARK AV. (corner 41st),
or
245 BROADWAY (City Hall).

STENO., bank exp. $35
STENO., exp., Long Island $30
STENOS. (21), exp. and beginners ..... $18-$30
STATISTICAL CLERK, Monroe meet $30
CENTRAL OFFICE PBX $30
MOON HOPKINS BKKPR., exp. $28
CLERK, insurance exp $28
CIRCUIT SEC., OPR., hotel exp. $25
ASST. CASHIER, lunch, bkkpg. $25
BOOKKEEPER, knowl. typing ..... $25 up
TYPIST, statistical work $28
COMPTOMETER OPR., exp. ..... $22-$30
ADDRESSOGRAPH OPRS., exp. ..... $20 up
VOUCHER CLERKS (2), hotel $21
CLERKS, bank ..... Open
SWITCHBOARD-TYPIST (9), exp. $20
BOOKKEEPER-TYPIST, exp. $20
SWITCHBOARD-TYP'IST, exp. $18
TYPIST-CLERK, pub. $18
TYPISTS ($20), some H. S. ..... $18-$24
TYPIST-CLERKS, some H. S. $18
CASHIER, beginner $16
STENO., filing, beginner $15
UNITED PLYMOUTH SERVICE,
103 Park Av. or 245 Broadway.

WARNER EMPLOYMENT SERVICE.
3 Park Row. Barclay 4408.
LEGAL STENO. Experienced $35
STENO.—Very fine position $30
STENO.—Some exp. Lunches and $28
COMPT. OPER.—Experienced $25
TEL. OPER.—Knowledge steno. $25
TYPIST—Accurate; advancement $25
ACCTS. REC. CLERK—Some exp. $22
STENO.—Congenial office $22
TYPIST-CLERK—At firm $20
JR. STENO.—Good opportunity $20
TYPIST-CLERK—Little experience $18
ORDER CLERKS—Good firm ..... $16-$18
TYPISTS—Many beg. or exp. ..... $15-$18
CLERKS (2)—Neat penmen $15
FILE CLERKS—Many; downtown ..... $12-$15

NATIONAL EMPLOYMENT EXCHANGE,
Hudson Terminal Building,
50 Church St.

COMMERCIAL AND MISCELLANEOUS.
Steno.-Steno., near North Newark $30
Legal Steno., small midtown office $25
Secty.-Steno., textiles, advance $20
Bkkpr., Market St., Newark $20
Technical exp., nice location $28
Steno., textile, good future $28
Cable Clerk, coding and decoding $25
MANY OTHER OPENINGS.

MIDTOWN PLACEMENT, 507 5TH AV.
TYPIST, knowledge steno., advt. agcy $24
COMPT. OPR....$30 Checker, adv. agcy $24

Instruction—Female.

BEAUTY EXPERTS
are well paid.
America's oldest school of beauty, now in 88th year, guarantees to train you and find position in this pleasant, profitable profession. Day and night classes; moderate tuition; easy payments; actual work while learning. Latest methods and equipment; your own hair is never practiced on. Call, write or phone Wisconsin 8947, illustrated booklet free.
PIVOT POINT SCHOOLS
OF BEAUTY CULTURE,
150 West 42d St.

SPEED STENOGRAPHY.
Increase your efficiency and earning power by developing accuracy and speed. Classes meet each Tuesday and Thursday. Open to all men and women. Moderate fee.
Register at once. Write for Booklet "61." K. of C. School, 799 7th Av. Circle 1067.

HOTELS NEED TRAINED WOMEN—Nation-wide demand for high-salaried executives. Past experience unnecessary; we train you by mail and put you in touch with big opportunities everywhere. Write at once for particulars. Lewis Hotel Training Schools, Desk 118, Washington, D. C.

N. Y. OFFICE APPLIANCE SCHOOL,
COMPTOMETER—MONROE.
UNDERWOOD BOOKKEEPER.
Attractive positions secured. Day-Eve. Class. MISS G. FICKENENTY. 302 BROADWAY. Remember the address.

SELF-SUPPORT IN A MONTH.
We train and place girls and women in three to four weeks. Day, evening classes; also home course. Booklet.
NEW YORK SCHOOL OF FILING,
19 WEST 44TH ST.

BE A PRIVATE SECRETARY.
Salaries averaging $25 to $40 a week after only 30 to 60 days' coaching; illustrative lessons. Moon Secretarial School, 321 5th Av. (corner 43d). Vanderbilt 3896.

SHORTHAND AND TYPEWRITING
in 30 FULL DAYS by Prof. Miller, who taught in Columbia University. Regents. MILLER INSTITUTE OF SHORTHAND, 1,465 Broadway, at 42d St. Wisconsin 9330. Evening course requires 10 to 12 weeks.

THE U. S. SECRETARIAL SCHOOL,
527 5th Av., at 44th St.
The oldest and pre-eminently the most successful; prepares for and obtains excellent secretarial positions. Write for Catalogue 10.

ART STUDENTS. An intensive, practical training under successful artists; register now; moderate fee. Commercial Illustration Studios, Room 400, 1 West 47th. Days or evenings.

GIRLS—Become fashion models; earn $25-$60 weekly; day, evening instruction. Mayfair Academy, 134 West 55th. Circle 3634.

Help Wanted—Male.

ACCOUNTANT.

Leading automobile company has an opening for an intelligent young man, 25 to 30, who considers future possibilities of greater importance than present position or salary; must possess a good personality and have ambition to supervise and direct the work of others; present position general ledger bookkeeper; write, stating age, education, previous experience and present connection, also salary desired. Box 635, Room 200, Times Building.

ACCOUNTANT—A good position is open to an aggressive accountant with a Brooklyn manufacturer; he must be well versed in modern methods of accounting and be able to take charge of department. Apply with full details as to age, experience, nationality, &c., X 2263 Times Annex.

ACCOUNTANT—Assistant to C. P. A., permanent, beginner desired; state full particulars and salary. S 304 Times.

ACCOUNTANTS, semi-seniors and juniors, preferably brokerage accounting experience. S 241 Times.

ADVERTISING MAN for retail store work; one who can make sharp finished, punchy pencil layouts, write copy and do his own art work; retail advertising experience necessary. Write giving full details, including starting salary. Box A. M., Room 630, 280 Broadway.

AUTOMOBILE WRECKER and burner, experienced; good wages. L. Feuerman, 6609 Sheepshead Bay Road, Coney Island 1352.

BOOKKEEPER, experienced in accounting involving departmental controls in large industrial concern; state age, character of work done and business employed in. S 280 Times.

BOOKKEEPER-ACCOUNTANT, to head accounting department large export organization; capable and energetic man; will have ample scope to display ability; give full particulars. S 901 Times Downtown.

BOOKKEEPER, assistant, 20; write, figure well; $20, advancement certain; reply own writing; wholesale house. D 739 Times Downtown.

BOOKKEEPER, capable of taking complete charge, installment furniture business; experience preferred; good salary. Happiness Furniture, 1,167 Broadway, Brooklyn.

BOOKKEEPER, young man, executive ability, in cut stone business; hard, constructive job. Apply L. Feinstein & Sons, Inc., 243 Chester St., Brooklyn.

BOYS
IN STOCKROOM OF LARGE WHOLESALE AND RETAIL CARD HOUSE; STOCK AND FILE ORDERS; BOYS HAVING SOME EXPERIENCE PREFERRED; APPLY BY MAIL STATING EXPERIENCE AND SALARY DESIRED, EMPLOYMENT DEPARTMENT.
BERNHARD ULMANN CO.,
100 GRAND ST., NEW YORK CITY.

BOY—A firm in good standing offers a bright boy an opportunity to learn a good business; experience not essential but applicant must have good character; salary to start $18; give full particulars. S 290 Times.

BOY, tall, about 18 years old, in office of American interior decorator; opportunity for attendant on furniture, draperies; no objection to doing outside work when not busy; daily, 9-5, noon Saturday; $15. S 242 Times.

BOY, 16-17, with at least 3 years' high school training, to deliver messages and assist in mail department of Seventeen office; good opportunity for bright young man. V 622 Times Downtown.

BOY, wanted to work in dairy, neighborhood boy preferred. 1,612 Kings Highway, Brooklyn. Brighton line, Kings Highway station. Dewey 6536.

BOY, 16-17, for advertising agency; some high school education; good chance for advance; salary $15. Apply 9 A. M., Room 200, 1 Madison Av.

BOY, errands, silk concern; bring reference; salary $17. Milton Loewenthal, 26 East 23d.

BOY, experienced for cutting room and assistant cutters. Ellis, 489 5th Av.

BOY, retail store experience; good opportunity. Weisbecker, 270 West 125th.

BUYER, for dollar merchandise section, wanted by a large department store; must be thoroughly experienced either in chain store or department store field; should have good knowledge of resources and be a good promoter; in reply give complete details of past experience. S 2257 Times Annex.

BUYER of draperies and rugs for a large department store near New York City; only a man with experience and a good following will be considered. Ross Stores, Inc., 1,107 Broadway. Ask for Mr. Friedberg.

BUYER, assistant, for drapery and floor covering department in medium sized department store in New York City, metropolitan area; excellent opportunity for earnest, ambitious worker. S 239 Times.

CARPENTER to make cabinet and shelves for closet in an apartment. D 1036 Times Annex.

CASHIER and assistant bookkeeper, young man, some experience in provision business preferred; state salary and references. S 312 Times.

CHECKER, grocery experience; quick and accurate, good penman. Weisbecker, 270 West 125th.

CHEMIST,
thoroughly familiar with coating filament wire for all types of radio tubes; excellent opportunity in large growing radio tube factory; with full details in first letter as to experience, salary expected, &c. X 2184 Times Annex.

CLERICAL position for man who thoroughly understands the wholesale grocery line, prices, &c.; give experience, age, education and salary desired. Wholesale, General P. O. Box 634, New York City.

CLERK, sales clerk, in sales department of one of the largest food products manufacturers; Brooklyn office; a young man about 25 years, high school graduate, to prepare the sales manager's record and handle some of the correspondence; should have sales sense and some experience along these lines; state age, education, experience, religion and salary expected to start. Address Box O. M., 80 New York Times Brooklyn Branch.

CLERK, knowledge of typewriting, good at figures; state age; experience and salary expected. Write Box 100, 503 Atlantic Av., Brooklyn.

COFFEE MANAGER
wanted for old established house with national distribution; must be thoroughly experienced in buying, blending, control of a factory and capable of producing a package coffee to meet competition both in quality and cost; exceptional opportunity; every encouragement given to practical and efficient man. Write with full details past positions; state age and salary expected. X 2242 Times Annex.

COLLEGE MAN, 1929 graduate, wanted for advertising department of book publishing company; no previous business experience required. X 2217 Times Annex.

COLLEGE STUDENT conduct boys' outdoor class 6 afternoons. M., 508 Columbus Av.

COPY WRITER.
A leading Southern advertising agency seeks young man about 26 years old with some agency experience; personal interview in New York to give full details and telephone number. X 2183 Times Annex.

COUNTER MEN AND COOKS,
for self-service restaurant with new chain system opportunity for advancement; must be experienced and courteous with A1 references. Apply at once, Dingyl's, 9 Journal Square, Jersey City. Phone 3668 Journal Square.

CUTTER, EXPERIENCED IN CUTTING WOOLENS FOR JOBBING PIECE GOODS HOUSE. APPLY S. STEIN & CO., 212 5TH AV.

DRAFTSMEN WANTED.

GOOD POSITIONS OPEN FOR MARINE DRAFTSMEN EXPERIENCED IN HULL ENGINEERING, OR ELECTRICAL WORK. APPLY IN OWN HANDWRITING, GIVING DETAILS OF EXPERIENCE, AGE, &C. I 2415 TIMES ANNEX.

DRAFTSMAN.
Experienced in radio detailing and layout work; state age and salary expected. E. K. 600 Times.

DRAFTSMAN
WITH 2 OR 3 YEARS' EXPERIENCE ON PATENT OFFICE DRAWINGS; GIVE AGE, NATIONALITY, EDUCATION AND BRIEF HISTORY OF EXPERIENCE; ALSO SALARY EXPECTED. BOX 982, REAL-SERVICE, 15 EAST 40TH.

DRAFTSMAN, mechanical, for work on meters, relays and other small apparatus; must have at least 5 years' drafting experience; permanent position. Apply Westinghouse Electric and Manufacturing Co., Plant and Orange Sts., Newark, N. J.

DRAFTSMEN AND AIRPLANE DRAFTSMEN—Several first-class lay-out men and detailers wanted; aviation experience desirable, but not essential. Fairchild Airplane Mfg. Corp., Farmingdale, L. I., N. Y. Apply main office.

DRAFTSMAN, with aeronautical experience, for work on flying boats and amphibians; work near Flushing. Write or call for interview, American Aeronautical Corp., Whitestone, L. I. Independence 4006.

DRAFTSMAN, experienced in designing and making full-size details store and office fixtures. Jaff Bros., 41-43 37th St., Long Island City.

DRAFTSMEN—Wanted, 2 or 3 good printing press layout men, who can carry along designs; also 2 or 3 good detailers. S 273 Times.

DRAFTSMAN—Must understand modernistic designs; call between 9 and 10 A. M. M. Singer & Sons, 32 East 19th.

DRAFTSMAN, experienced, general layout, store fixtures and soda fountain. Peckman, 412 Lafayette St. Spring 4202.

DRAFTSMAN-DESIGNER, for interior cabinet woodwork, experienced in shop detailing and bills; state experience, age and salary. X 2209 Times Annex.

DRUG CLERK wanted; state age, religion, salary. J 854 Times Downtown.

ELEVATOR OPERATORS.
GIMBELS
has openings for experienced elevator operators; tall and neat in appearance.
Apply Employment Office, 3d floor, Administration Building, 120 West 32d St.

ENGINEERS, INVESTIGATION WORK.
B. E. or M. E. graduates or equivalent, to make special studies on problems involving construction or maintenance from the standpoint of cost reduction, budgets and insurance; manufacturing planning, cost reduction or time study experience helpful.
For appointment in New York phone MR. C. E. WILLIAMS after 1:30 P. M. CORTLANDT 7700, EXTENSION 410. Or apply or write Main Employment Office, WESTERN ELECTRIC CO., KEARNY, N. J.

FINANCIAL EDITOR, must have thorough knowledge of corporate securities and corporate relations; ability quickly and accurately to summarize news items in bulletin form with necessary cross references; write fully, stating age, experience, present employment, religion and salary. X 2222 Times Annex.

FOREMAN, young man, machinist, experienced handling female help, to take charge of production department. Apply American Chicle Co., Long Island City.

FOREMAN'S ASSISTANT, capable taking charge of cabinet-making department, store and office fixtures; must understand details. Jaff Bros., 41-43 37th St., Long Island City.

FRUITS, vegetables, high-class man. Apply Ritz Market, 116 Fondfield Road, Bronxville.

FURNITURE, stock clerk, experienced for instalment furniture store in Harlem; permanent position; in replying state age, experience, salary desired. M. G. 423 Times, Harlem.

HEMSTITCH machinist on handkerchiefs. Maurice Goldstein, 92 1st St., Passaic, N. J.

JANITOR, for small commercial building; one who understands taking care of furnace, making repairs, &c. Box J. A., 858 Times Downtown.

LEASING MAN OF HIGH TYPE WITH OFFICE-BUILDING EXPERIENCE: AN UNUSUAL OPPORTUNITY PRESENTS ITSELF FOR THE MAN WHO CAN QUALIFY FOR THE POSITION; WRITE FULL PARTICULARS FOR INTERVIEW; DO NOT CALL PERSONALLY. LEASING DEPARTMENT, A. R. LEFCOURT REALTY HOLDINGS, 1,350 BROADWAY.

MAN to take charge shipping and stock room; must be thoroughly experienced and capable of handling department employing 25 men; first-class references required; state religion. S 806 Times Downtown.

MECHANICAL ENGINEER (single), preferably with experience in loading and discharging equipment at ports; give complete details first letter, stating salary expected. V 624 Times Downtown.

MECHANIC'S helper, handyman, come prepared for work. Packard Used Car Dept., 1,585 Bushwick Av., corner Cooper St., Brooklyn.

MILLING MACHINE OPERATORS
FIRST CLASS. MERGENTHALER LINOTYPE CO., 48 HALL ST., BROOKLYN.

MOTION PICTURE producer has vacancy; man or woman thoroughly familiar with copyrighted music and music publishing business generally; must also be stenographer and typist capable handling volume of correspondence without supervision; connection use of music with motion pictures; experience this work absolutely necessary; write, outline qualifications, references, salary desired. S 324 Times.

MULTIGRAPH OPERATOR, take charge of department for established manufacturer; must be able operate printing attachment; excellent opportunity to advance; state age, experience, salary to start. Apply in writing only, the C. B. Dolge Company, Westport, Conn.

OFFICE BOY, wholesale dry goods business; splendid opportunity for advancement. S 305 Times.

ORNAMENTAL iron shop draftsman and estimator; excellent opportunity and good position for one with good record; also capable of expediting production. Atlas Fence Co., 35 Verona Ave., Newark, N. J.

PACKER, experienced in baling cotton and woolen piece goods. Apply 26th St. entrance, S. Stein & Co., 212 5th Av.

PAINT GRINDERS, also helpers wanted. Apply Adelphi Paint Works, 86th St. and Old South Road, Ozone Park. Telephone Michigan 1960.

PLACEMENT MAN.
With commercial following on jobs $30 weekly and up; drawing account against very liberal commission. See Mr. Stone, Position Securing Bureau, Inc., 206 Broadway, Room 312 or 315.

PLASTER MOLD MAKER, A1 on figure work, wanted with paper-mache experience. 132 East 28th St.

PORTERS and pot washers, experienced. Apply before 10 A. M., Willard Restaurant, 24 Ann St.

RADIO SERVICE MEN,
experienced, with or without cars; steady work; if capable, chance for advancement. Apply in person.
LUDWIG BAUMANN & CO.,
45 Pearson St., Long Island City.

RADIO CABINETMAKER AND POLISHER.
To a radio cabinetmaker and polisher who also knows something about radio, we offer a steady, good paying position with quick advancement.
YORKVILLE RADIO COMPANY,
149 East 86th St., New York City.

RADIO ENGINEERS wanted with experience with set manufacturers, particularly with sales experience; exceptional opportunities in sales department of large radio manufacturer. Write, giving full details of experience, also age, salary, &c., S 206 Times.

RADIO SERVICE MAN WANTED.

Young man of good address, thorough knowledge of radio service and years of practical dealer experience, to go to Florida; permanent connection and good pay to right man; this may be your opportunity; unquestionable references as to ability, experience and character required; prefer man from small town accustomed to meeting best people in such a locality; applications by letter only; state age, also in present position, present salary, duties, hours, how long in last previous position, name and address of that employer, salary and duties and there and reason for leaving; present lines R. C. A., Victor, Crosley. C 300 Times.

RADIO SERVICE MEN,
R. H. MACY & CO., INC.,
REQUIRE THE SERVICES OF SEVERAL EXPERIENCED SERVICE MEN; MUST BE FAMILIAR WITH WESTON OR JEWELL TEST METERS. APPLY AT EMPLOYMENT OFFICE, NELSON AV., CORNER MOUNT ST., LONG ISLAND CITY.

RADIO SERVICE MAN wanted by representative New York retail shop; must be thoroughly experienced in all phases of "trouble shooting"; on standard makes of A. C. and D. C. receivers and speakers; drive car which we furnish; steady position; excellent opportunity; write full particulars, stating experience, salary, &c. V 631 Times Downtown.

RADIO SERVICE MEN WANTED.
Must understand radio thoroughly and be able to make satisfactory installations; to men who know their business and are not afraid of hard work we will pay liberal starting salary and promote rapidly.
YORKVILLE RADIO COMPANY,
149 East 86th St., New York City.

RADIO SERVICE MAN, good opportunity with jobber for young man able to read diagrams; give details of experience and salary. S 316 Times.

RADIO service man wanted; one with AC experience. Victor Radio and Phonograph Co., 37 East Kingsbridge Road, Bronx.

RADIO SERVICE MEN—Good opportunity. Report 155 East 75th.

RADIO TUBE ENGINEER,
thoroughly familiar with manufacture of all types of radio tubes; excellent opportunity for right man in large, reputable radio tube factory; write all details in first letter as to experience, salary expected, &c. X 2183 Times Annex.

REAL ESTATE brokerage organization, midtown, has opening for thoroughly experienced, high-type man; Manhattan properties; must have excellent record; thorough cooperation. S 176 Times.

REAL ESTATE leasing (chain store) man for large midtown brokerage office; thoroughly experienced; full cooperation. S 178 Times.

RENTING MEN for lofts; garment section; liberal commission; full cooperation; leads furnished. Lester Levy Co., 455 7th Av.

SHIPPING CLERK, must be thoroughly experienced and have first class references; state age, experience and salary expected. S 291 Times.

SHIPPING CLERK and checker, experience food market. Weisbecker, 270 West 125th.

STENOGRAPHER, accurate and quick; opportunity for diligent worker; salary proportionate to capability; write full particulars, age, experience, education. D 728 Times Downtown.

STENOGRAPHER and typist with fair knowledge of bookkeeping and general office work; salary $25. Westchester Airport Corp., Armonk, N. Y., near White Plains.

STENOGRAPHER, must have several years' experience; general office work. Call Harry A. Simon & Bro., 16 West 19th.

STOCK CLERK, experienced in lace house or kindred lines, to fill orders; exceptional opportunity for advancement; write, giving full details as to experience and salary expected. Box 29, Realservice, 15 East 40th.

STOCK CLERK, aggressive young man, furniture experience preferred; opportunity for advancement. Call in person at 1,350 Broadway, Mullins & Sons, Inc., 64 Myrtle Av., Brooklyn. See Mr. Whiting.

STOCK clerk, experienced for instalment furniture store in Harlem; permanent position; in replying state age, experience and salary desired. S 300 Times, Harlem.

SUPERINTENDENT, large high-class elevator apartment house; must be mechanic, executive and roster of long experience; don't bother writing without these qualifications; permanent position. X 2214 Times Annex.

SUPERINTENDENT, Danish preferred; first-grade elevator apartment house; must be A1 mechanic; state experience, references. Box 636, Room 200, Times Bldg.

TYPEWRITER MECHANIC.
A large financial corporation desires to employ a man who is thoroughly familiar with the repair of office appliances including the Underwood and Royal typewriters and the Burroughs and Wales adding machines; salary to start $105 per month. Please apply to Mr. C. J. Clair, 60 Pine St.

YOUNG MEN
who are looking for real opportunity to prepare for supervisory positions are wanted by a large national communication corporation; college graduates preferred; experience not necessary.
Must be willing to take slight assignment to start.
Write, stating age, education, salary expected, B. M., Box 108, Bush Terminal, Manhattan.

YOUNG MAN, experienced in laying out plans for hot-water and steam-heating systems; prefer man living near Englewood, N. J.; reasonable salary and permanent position for right party. Phone Englewood 4500.

YOUNG MAN, 17 to 19 years of age, high school graduate preferred, to grow up in a large wholesale house; excellent chance for advancement with an assured future for energetic young man; state religion. C 222 Times.

YOUNG MAN, 18-20, with office experience. Knowledge typewriting, wanted by wholesale lumber dealer; give particulars as to experience, references, religion, &c. S 308 Times.

YOUNG MAN, cultured, age 19-23, high school education, for service staff.
PARAMOUNT THEATRE.
Apply 10 A. M., 43d St. door.

YOUNG MAN with some estimating experience in plumbing supply line. Write, giving age, experience, &c., to Purchasing Dept., Box 368, Far Rockaway, N. Y.

YOUNG MAN, assistant bookkeeper, familiar textile and stock records preferred; give age, experience, salary expected. B. K., 600 Times.

YOUNG MAN, over 18, to serve papers and assist in law office; salary $15; write stating qualifications, D 122 Times Downtown.

YOUNG MAN for real estate office; must be bonded. Apply A. & M. Brand Realty Co., 801 East 173d, near Boston Road.

OPPORTUNITY—If you own a 2 or 2½-ton truck I can offer you steady work as a driver, as oil as a chance to better yourself; investigate. 607 West 34th, Container Freight Forwarding.

Help Wanted Male—Agencies.

WOOD EMPLOYMENT SERVICE, INC.,
PERSONNEL dir., inv. bank ..$5,000-$10,000
SR. Accountants, several ..... Open
STENOS.-SECYS. (2), rapid ..... $40-$50
ACCT., comt. co., some pub. exp. ..... $35-$45
JR. Accountants (3), permanent $35
ROUTE Sales. (2), food prod. ..... $35 & comm.
COLLECTION man, locate skips ..... $30-$35
BKKPER.-TYP. (1), ledger, Newark, open; (1) C. P. A. firm, unusual, $30; (1) Accts., payable, Newark, $30; (1) Plant Bkpg., excellent future, $125; (1) Asst. $100
COLLEGE GRADS., A1 type ..... $30-$35
STENOS.: (1) Chain, $30; (1) Bklyn. $120; (1) Bayonne, $115; (1) Jr. ..... $18-$20
TYPISTS (1) rapid, 21; (1) sales office, $25 plus; (4) gen. clerks $18
CLERKS, tabulating machine $100
MULTIGRAPH Opers. (2) ..... $18-$20
JR. CLERKS (1) A1 type, $75-$80; (1) mail, $20-$25; (1) knowl. of typing $16
PLANT layout sales oppor. $30
JR. Drafting, some experience ..... $20-$25
AUDITOR, finest, bank house ..$5,000-$6,000
HEAD Exch. house ..... to $4,000
HEAD stock record man ..... Open
SECURITY analysis (2) $3,000
CREDIT man, analyze statements $2,500
CAGE men (2) ..... Open
TELLERS (8) ..... Open
CREDIT CLERKS (3) $2,000
BURROUGHS Bkpr. (6) ..... to $2,400
LOAN and discount men (2) $1,800
CABLE Clerks (3) $1,800
RACK CLERKS (5) ..... to $1,700
ADD machine opers. (10) ..... to $1,500
JRS., H. S. graduates, Americans ..... Open
BOYS
START YOUR CAREER
WE SERVE THE BETTER FIRMS ONLY.
Salaries, $12-$15-$18-$20.
A large number of openings are available for neat American boys who want to MAKE GOOD. Many different lines of business can be chosen from. Many positions for continuation school boys. Call early. See Mr. Clarke or Mr. Small. GOOD EMPLOYMENT SERVICE, INC., 217 Broadway.

PACE AGENCY FOR PLACEMENTS, INC.,
225 BROADWAY, NEW YORK.

SUPERVISOR, sr. acct., pub., thoro. exp. $6,000
SR. Acct., public, thoro. exp. ..$4,200-$4,800
ACCOUNTANT, full charge, title guaranty, corporation exp. $3,100
INDL. Engr. & Cost Acct., N. J. $3,000
ACCT., full chge., magazine exp. $5,000
SENIOR Accountant, public (1) New Jersey; (1) upper N. Y. ..... $2,500-$3,000
ACCOUNTANT, credits, collections, typist, retail exp. $2,000
SCHED.-Sr. Acct., pub., bkkg. exp. ..$2,300-$2,600
ACCOUNTANT, pub. exp. $2,400
COST Accnt., mfg. exp. $2,300
ACCNT., chain store exp. ..... $2,100-$2,200
ACCOUNTANT, bkg. exp. $2,100
BOOKKEEPER (2), 1 set, exp., advanced accountancy student ..... $2,100-$2,400
AUDITOR, public accts. exp. $2,100
BKKPR., voucher distrib. exp. $1,800
ACCNT., chain store exp. $1,800
STENO., experienced ..... $1,500-$1,800
STENO., experienced ..... $1,300-$1,500
JR. Clerks, bank exp. ..... $1,200-$1,500
ASSISTANT Bookkeeper $1,000
OFFICE Boy $800

BROADWAY AGENCY.
1 Maiden Lane. 174 Broadway.
Chemists (several) ..... $35-$75
Salesmen, several ..... $35-$50
Salesmen, chem. and pharm. ..... $40-$50
Accountant, Newark. 25-30 yrs. ..... $35-$50
Accountant, Jamaica, young ..... $30-$40
Collectors, uptown, drive Ford $30
Ledger Clerks (several) $25
BANKS: Country trained srs. ..... Open
Branch Mgr.-offer ..... Open
Asst. to pres. (new business, &c.) ..... Open
Credit Manager, bank trained ..... to $5,000
Asst. Branch Managers, under 35 ..... Open
Accountant, Jamaica, young ..... $30-$40
Auditors, investig., Tellers, Bostons, Racks.
BROKERAGE: All depts.; highest sal.
INSURANCE: Casualty Claim Mgrs. (2), to $5,000; Auto Claim Mgr., Supreme Court; C. and D. C. receivers and speakers; drive car which we furnish; steady position; excellent opportunity; write full particulars, stating experience, salary, &c. V 631 Times Downtown.

WARNER EMPLOYMENT SERVICE.
3 Park Row. Barclay 4408.
STOCK RECORD CLERK—Wall St. ..... Open
STENO. opr for 2 sales, all expenses and $40
COMPT. OPR.—For S. A., expenses and $40
RADIO—Service and mechanics. ..... $30-$45
JR. ACCT.—Age 25-28 ..... $40
BANK CLERKS—Many ..... $25-$35
RETAIL SALES—Hardware $30
CLERK—Age 25-30, H. S. ed. ..... $30-$25
CLERK-EKPR—Neat penman $30
REGISTRY CLERK—Age 20-30 ..... $25
LEDGER CLERK—Accts. rec. $25
PACKER—Glassware $25
INSURANCE—Various positions $25
TYPIST—Girl $23
STOCK CLERK—Learn business $20
RUNNERS—Brokerage firms ..... $15-$20
Office boys, jr. clerks, &c. ..... to $12-$18

SHIELDS AGENCY
11 JOHN ST. ROOM 11.
Acct.—Investment exp. ..... $3,000-$5,000
Acct.—Heavy brokerage exp. ..... $3,000-$4,000
Accts.—(2) Mfg., inventory exp. ..$2,000-$3,000
Asst. cashier—Small brokerage exp. ..$5,500
Traveling Auditor—Oil co. exp., exp. & $2,700
Acct.—Reorganization work ..... $45-$50
Bkkpr.—Acctg. training, single $40
Steno.—22 yrs. $27
Steno.—So. Am. ..... Maint. and $175
Compt. Opers.—So. Am. ..... Maint. and $35-$40
Cage Man—Good brokerage exp. ..... Open
P. & S. Clerk—Good brokerage exp. ..... Open

ENGINEERING
EMPLOYMENT SERVICE, INC.
217 BROADWAY. FITZROY 8410.
Eastern Employment Representatives
AMERICAN ASSN. OF ENGINEERS.
Numerous varied openings in the technical field for DRAFTSMEN, DESIGNERS, ENGINEERS, CHEMISTS, LAB. ASSTS., &C.
Salaries, terms.
IMMEDIATE PLACEMENT.
OPEN ALL DAY.

POSITION SECURING BUREAU, Inc.
200 Broadway ..... Suite 812
BANKING—BROKERAGE—F. W. Schmid
Margin clerk ..$2600 | Cage ..... to $2000
Reorg. clerk ..$2400 | Bkprs $1800
Asst. Loan ..$2100 | Auditors $1800
College men to $1800 | Cables $1600
Night rack ..$1700 | Multigraph $1200
Jr. New Business man, bank $2400
Other good openings in banks and brokerage houses available immediately.

LOIS ANNE STONE, 32 BROADWAY.
Market Analyst, Stock Exchange exp. $75
Order Clerk, brokerage, some Curb. $60
ORDER CLERKS, BROKERAGE $30
Order Clerks, juniors, brokerage $40
P. & S. Clerks, brokerage $45
Stock Record Clerk, brokerage $30
BOOKKEEPER-BKKPR. EXP. $45
TYPISTS, LONG CARRIAGE $35
Runners, Runners, Runners ..... $15-$20

PEACE EMPLOYMENT AGENCY, INC.
Bet. 10 Yrs., Rm. 501, 17 John St., N. Y. C.
GEN. STATISTICIAN, Familiar Secur., Inv. STATEMENTS; all lines Business, Sal. $3500
CAGE CASHIER-Bkg. exp. ..... $60-$100
C. I. D. TELLER Bank—Upper Fifth. $1600
RL.-FISHER-Bkg. Bureau, Ad. Mch. Bk. ex.
DAY-NIGHT, 19-23 yrs. $1,200-1,500
STOCK Clk; boys; messengers, 17 yrs. Bklyn., Man.

WE can place you if you have the qualifications; specialists for men executives, accountants, salesmen; let us work with and for you; positions now open; salary and commission.
BURHAM'S PERSONNEL SERVICE
175 5th Av., Flatiron Bldg.,
New York City. Algonquin 6072.

ASSOCIATED PERSONNEL BUREAU,
79 Wall St., Room 507. Beekman 8250.
J. D. HERR, Wall St. Specialist.
Statisticians; cashiers, cage, margins, bkprs. College grads., accts., banking, typists, boys.

BIRMAN EMPLOYMENT AGENCY,
143 West 41st St., second floor.
can place help of all kinds for theatres in all boroughs, particularly doormen, handymen, porters, ushers, full or part time. Apply now. Free registration.

OTTERSON INCORPORATED,
71 Park Place, Barclay 8040.
Cashr., exc. eff., brok. exc. $40. Bookkdg. & bk. bkprs., open. Jr. divnd. clks., open. Atty., N. Y. practice, ex. $3,000. Boys. A JOB FOR THE MAN WHO CAN.

SECRETARY-STENOGRAPHER; must be Southerner; college background and good personality for executive financial corporation; salary open.
ROBERTSHAW VOCATIONAL SERVICE,
198 Broadway.

WALL ST. SPECIALISTS.
ESTABLISHED 1914.
If you are experienced in Wall St., WE HAVE A POSITION FOR YOU.
WALL ST. AGENCY, 1 BROADWAY.

Help Wanted Male—Agencies.

UNITED PLYMOUTH SERVICE
(Known for Years as "The Best Agency.")
103 PARK AV. (Corner 41st).
or
245 BROADWAY (City Hall)

RESTAURANT MGRS. (5) exp., up to..$70
ACCOUNTANTS (6) com'l ..... $40-$50
CONFECTIONERY MGR. $45
CREDIT MGR., instalment, N. J. $45
STAISTICIAN, accounting exp. $40
SALESMEN, soap; travel ..... Open
SALESMAN, beverage $40
COLLEGE GRADS., statistical $40
STENOGRAPHER, engineering; exp. $35
STENOGRAPHERS, several ..... $25-$35
COLLECTION CORRESP. exp. $25
BOOKKEEPER, some exp. $25
TYPIST ..... $18-$25
BILL CLERK, know typing $25
FI. S. GRADE ..... $15-$18
STENO., beginner $15
STOCK CLERKS ..... $15 Up
PAGE BOYS ..... $11-$17
OFFICE & MESSENGER BOYS ..... $12-$15

BANKING
LOAN MEN, know street names $2500
COLLEGE MEN, accts. background $2400
SECURITIES MEN, transfer, etc. $2000
STOCK TRANSFER MEN ..... to $2000
P. & S. TELLERS ..... $1800 up
DOUBLE ENTRY BKPRS. exp. $1800
CABLE CLERKS, Wall St. exp. $1800
BURROUGHS BKPRS. $1800
C. & D. Tellers $1500
RACK MEN, day and night ..$1250-$1700

BROKERAGE
DIVIDEND CLERKS, know brok. $60
MARGIN CLERKS ..... $40-$60
BOOKKEEPER, exp. $45
LONG & SHORT MAN, exp. ..... Open
CABLE CLERKS, St. exp. $35
STOCK MAN, dividends & rights $30

TECHNICAL—245 Broadway
MECHANICAL DRAFTSMEN:
Plant Layout (4), $65; Machine Designer, $65; Air Plane exp., Open; Boiler exp., $50; Kalamine Doors, $45; Tool & Die Designer, $45; Machine Detailers, $35; Tracers, $30.
STRUCTURAL STEEL, concrete detail and design $65
CONCRETE hydraulic design $46
Architects, industrial hospitals $70
Chemists, research or analytical ..... $30-$40
Radio testers & assemblers $35
M. E.'S:
Industrial Planning, $75; Tanks & Hydraulics, $65; Plant Layout, $65; 2-3 yrs. exp. plant, $45; 1 yr. exp. power house, $40.

UNITED PLYMOUTH SERVICE
103 Park Av. or 245 Broadway

TECHNICAL SERVICE
217 Broadway, Room 602.
Phone: Fitzroy 8310.
ESTIMATOR, heat and vent. ..... to $4,000
MECH. dftsman, heat and vent. ..... to $4,000
MECH. checker, auto mchry. ..... Open
MECH. dftsman, p.p. piping ..... Open
MECH. dftsman, oil refinery $3,300
MECH. dftsman, contractor's equip. ..$3,300
MECH. dftsman, plumbing $3,100
MECH. dftsman, plant layout $2,100
MECH. dftsmen, airplanes $5,000
MECH. dftsmen, boilers $2,600
MECH. dftsman, tracer, N. J. $1,800
CONSTR. engr., N. Y. and plumb. $5,000
LUBRICATING engr., M. E. $5,000
STRESS analyst, airplanes ..... Open
FOREMAN, punch pr. and asam., N. J. ..$5,100
ESTIMATOR, oil plant $2,700
PROD'N. fm. E. E. preferred ..... to $2,600
FOREMAN, auto repair $2,500
TIMEKEEPER

Sales Help Wanted—Male.

SALESMEN

TO EARN PROMOTION.

Our sales manager wants to meet two young salesmen, 25 to 40 years of age, who have successfully sold services or other intangibles, and whose personalities will impress important people; thorough training provided in all phases of our work and when consistent success proved, will be given opportunity to establish offices in two large Eastern cities; all our sales executives were field men once.

Established over 20 years, we are recognized from coast to coast as the leaders in our field; we are now issuing a great educational service free from direct competition, and which has the endorsement of thousands of leading men throughout the country.

Earning power is not a matter of conjecture and an attractive commission arrangement provides an unusual opportunity for handsome returns; preliminary advance if needed to cover travelling expenses. Apply Suite 1100, 386 4th Av. Ask for Mr. Brown.

SALESMEN.

The Brooklyn Edison Company has a limited number of vacancies for salesmen who have established an electric household appliances; for present requirements we desire only men with this particular experience who are willing to canvass from house to house; attractive future to the right man; remuneration on a salary and commission basis.

If you are interested please call on Mr. Collins, 3d floor, 14 Bond St., Brooklyn, at 2 o'clock on Thursday afternoon.

SALESMEN with steam engineering experience or qualifications to sell boiler water treatment by corporation engaged in scientific treatment of boiler feed waters; vacancy arises out of New York State; application invited only from gentlemen qualified and also with successful selling experience, as the position affords opportunity of development into one of a consultative nature with assurance of a substantial income; remuneration by the way of satisfactory commission terms. Address Mr. Andrews (mark envelope private), Room 722, 60 Rector St., New York City.

SALESMEN.

Opening for 2 experienced electrical supply or fixture men, Long Island and New Jersey; car essential; exceptional opportunity; commission, drawing when qualified. phone Murray Hill 2653, before 11 A. M.

SALES PRODUCERS.

An investment banking house is offering a fully guaranteed convertible gold bond and a low-priced common stock of a large financial institution. We will pay a liberal commission to men who can produce results. The company has been in business for over five years, controls a national chain of mortgage banking houses, with combined assets of $15,000,000. There are 155 bank directors on our various boards. The parent company has paid over half a million dollars in preferred stock dividends. We believe the common stock to be a real buy at this time.

Men who can sell and want a good, clean, sound proposition cannot afford to pass up this opportunity. We will supply house names and give full cooperation, but our commission schedule has been set up to repay men capable, to a large extent, of making their own contacts. If you are a producer or feel you can become one, call at main floor, 8 East 41st St., and ask for Mr. Anderson.

A SERIOUS YOUNG MAN, WANTED,

We are seeking a serious—but not too serious—young man to add to our sales force; this young man may be serious in a literary or a scientific way, or merely serious about himself; we'll undertake to make him serious about security salesmanship; we shall give him thorough instruction in this interesting method of earning a fine income, and while he is learning we will allow him liberal commissions on all sales, and a salary; other qualifications are a good appearance, address, and good education—preferably college; if you have these, come in today and talk to Mr. Lea, 29th floor, 10 East 40th St.

SATURDAY SHOE SALESMEN,

LORD & TAYLOR

REQUIRES THE SERVICES OF SEVERAL EXPERIENCED SALES PEOPLE FOR LADIES' SHOES.

APPLY IMMEDIATELY.

EMPLOYMENT OFFICE,
11TH FLOOR, 38TH ST. ENTRANCE,
AFTER 9:15 A. M.

MEN

30-45 years of age; high-grade men who have personality, willingness to learn to sell, and a strong desire to work; splendid opportunity to enter life insurance business; commission and personal help starts you to become independent. H. J. Lewis, 280 Broadway. Worth 0000.

MEN

SALARY, BONUS AND COMMISSION. I have a wonderful opportunity for two men to connect with a progressive real estate organization.

Experience not essential; we train you. APPLY ALL DAY THURSDAY.

MR. STYNES, SUITE 634,
393 7TH AV., OPP. PENN. STA.

EASTERN market now being opened with newly patented "PENCILITE"; IT LIGHTS and IT WRITES; sensational combination cigar-lighter and writing pencil; handy, compact, practical, convenient; beautifully finished in seven desirable colors; demonstration to any man or woman means quick sales; sells for $1; unusually large commissions for you. See us at once for exclusive territory. LYCO CO., 125 West 45th St., New York City. Suite 902.

DIRECT SALESMEN.
Something Entirely New.
No Competition.
Orthopedic Specialty:
Liberal Commission Basis;
Permanent Positions Open
As Branch Managers;
A $1,000,000 Corporation
Now Establishing New York Headquarters.
10 A. M. to 4 P. M.
Apply Room 804, 20 Vesey St.

MEN AND WOMEN.

A two-day period of training in real estate on commission, then salary, bonus and commission to those who qualify.

Call Friday, 9:30 to 5 P. M., and Saturday, 9:30 to 2 o'clock.

MR. CALLAGHAN, SUITE 639,
393 7TH AV., OPP. PENN. STATION.

OPPORTUNITY—We will have an opening for freight solicitor in our organization Oct. 1. We believe that anybody who is conscientious and willing to work will find a splendid future in new connection; moderate knowledge of traffic and an acquaintance with the shippers and receivers in and around New York is desirable. 507 West 56th, Container Freight Forwarding.

OPPORTUNITY—We will have an opening for freight solicitor in our organization Oct. 1. We believe that anybody who is conscientious and willing to work will find a splendid future in new connection; moderate knowledge of traffic and an acquaintance with the shippers and receivers in and around New York is desirable. 507 West 56th, Container Freight Forwarding.

YOU CAN MAKE BIG MONEY explaining real estate investment proposition to prospects; new, different; experience not necessary; part or full time; we train you; you start to earn handsome cash commissions while learning; write for details and interview. S 320 Times.

MEN—Macfadden Publications reentree two men, call on its customers regarding our encyclopedia and free health service; thorough training given; permanent; liberal commissions. Apply Mrs. Lee, Room 1007, 200 Broadway.

LEADING meat food organization has opening for several experienced specialty salesmen; steady position; salary and commission; write giving detailed experience. S 263 Times.

CREW MANAGER—Managing crew selling Atwater Kent radios; quick turnovers; salary and commission. Apply Mr. Boyne, 1:30-9:30 A. M. E. J. Edwards Co., 250 West 54th.

MEN, ex-service, with small car, for part outside and inside sales work. Aluminold products; $40 drawing account; good commission to start. Apply immediately, 172-38 Jamaica Av., Jamaica.

SALARY AND COMMISSION.

Three salesmen with flair to work Bronx and Westchester for OIL BURNER; leads furnished. Phone for appointment, Brewer Oil Heating Corp., New Rochelle 8337.

MAN, who can speak German, to fill vacancy with investment house; substantial earnings each week; liberal commissions. S. Strubler & Co., 220 Broadway.

ACCOUNTING SOLICITOR, leads furnished, salary and commission. Room 606, 342 West 46th.

Sales Help Wanted—Male.

SALES OPPORTUNITY.

THE KELVINATOR SALES CORPORATION, the largest manufacturers of refrigerators in the world, are in the midst of a tremend ous reorganization program in their electric refrigeration division.

We have many IMMEDIATE OPENINGS for men who can qualify in our New York factory branch operations controlling a large area. We can use men in the following positions at once.

1. Men to assist in the operation of our factory branch stores on an attractive cash percentage basis with exclusive territory.
2. Men to assist our commercial division who are capable of calling on butcher, delicatessen, florist and restaurant trade on a highly remunerative commission overriding basis.
3. Men in our new water cooler department to call on factories, office buildings, mercantile establishments, &c., on an attractive commission basis.
4. Men as Department Managers on the floors of the representative department, furniture, hardware and electrical stores of the Metropolitan New York area on an attractive commission basis.
5. Floor salesmen on an attractive salary and commission basis.
6. Eight managers experienced handling sizable organizations on a commission overriding basis.

SPECIAL NOTICE.

OUR TREMENDOUS NATIONAL AND local advertising campaign just starting, which includes double-page national copy with strong newspaper and billboard follow-up, along with enormous departmental direct-by-mail campaign, furnishing an abundance of excellent leads.

IF YOU ARE HONEST and can prove it, and feel you can qualify after our thorough schooling under experts, then this is your opportunity to enter the fastest growing industry in the world; at the beginning of our best season.

ASK FOR PERSONNEL DIRECTOR, 9-12.

FOURTH FLOOR, 1 WEST 47TH.

MEN.

Now is the best possible time to get into sales work. A few men seeking connections with generous

PAY.

A Financially Strong

COMPANY

with an unlimited market for good

PRODUCTS

and an assured

FUTURE

can secure positions with ELECTROLUX, INC.

Men who are accepted will be trained to sell a remarkable disease-removing product, providing complete sanitation, which is sold to churches, hospitals, homes, schools, theatres, factories and offices. Our executive positions pay salaries from $2,500 to $25,000, and new men are assured of a liberal income in bonus and commission during their training period.

Apply 10-12 Thursday for personal interview. See Employment Manager.

ROOM 322, 250 PARK AV. (46th).

MEN.

WE REQUIRE a few energetic men, with or without sales experience, who are not afraid to work and will APPRECIATE AN OPPORTUNITY where their compensation will increase in direct proportion to the effort they put into learning our business.

Our electrical products are marketed throughout Europe and the greater part of the United States.

To men who qualify we offer an UNLIMITED OPPORTUNITY to make a very satisfactory income through a liberal commission and bonus plan.

SUITE 906, SALMON TOWER,
11 WEST 42D ST.

YOUNG MAN to sell neckwear; salary and commission. Fashion Neckwear, 258 5th Av., Room 906.

Agents Wanted.

AGENTS—We are writing a variety of accident and health policies; limited; full coverage, occupational, auto accident, &c. NATURAL DEATH BENEFIT. Cost $1 per month up. National Accident Society, 329 Broadway, city; 44 years old.

CHRISTMAS CARD SALES PEOPLE make big money every hour selling America's most distinctive 21 Christmas box assortment; 50 per cent commission; call or write for samples. Sunshine Art, 104 Nassau St.

AUTOMOBILE EXCHANGE.

AUBURN	1929	Convertible Sedan.
CADILLAC	1929	Sedan, 5 & 7 Pass.
CHRYSLER	1929	"75" Roadster.
LA SALLE	1929	Imperial.
LA SALLE	1929	Convertible Coupe.
LA SALLE	1927	Sedan, 7 Pass.
LINCOLN	1926	Judkins Berline.
PACKARD	1929	645 Dietrich Phaeton.
PACKARD	1929	640 de luxe Phaeton.
PACKARD	1929	626 de luxe Sedan.
PACKARD	1928	443 de luxe Roadster.
PACKARD	1928	Convertible Coupe.
PIERCE-ARROW	1928	Convertible.
PIERCE-ARROW	1929	Brougham.
PIERCE-ARROW	1929	5-pass. Sedan.

L. F. JACOD & CO.,
1,575 Broadway, Columbus 7541.

AUBURN 1929 Convertible Sedan 126 H. P.
LINCOLN 1926 Convertible Sedan.
LINCOLN 1923 Convertible Coupe.

ALSO
CADILLAC, LA SALLES, PACKARDS, 1929 SERIES. ALL MODELS.

Prices Exceptionally Reasonable.
DOUGLAS C. BURRELLE, INC.,
1,855 Broadway, at Columbus 2900.
Open Evenings.

BREWSTER town car, 1921, under 19,000 miles; original paint; good condition; owner going abroad; sacrifice. S 259 Times.

BUICKS AND OTHERS.
Reduced Prices.

To move quickly some of the many used cars received in the rush for the New Buick. Many of the cars and trucks are reconditioned and guaranteed, while others are sold "as is."

BUICKS.

'26 Master 4-door sedan	$400
'27 Standard 4-door sedan	$525
'28 Standard 2-door sedan	$750
'28 Standard country club coupe	$775
'28 Master 4-door sedan	$850
'29 Standard 4-door sedan	$1,000
'29 Master 4-door sedan	$1,100
'29 Master convertible coupe	$1,350

OTHERS.

'28 Chevrolet coach	$325
'27 Nash coach	$400
'27 Hudson coach	$525
'28 Willys-Knight sedan	$650
'28 Studebaker Commander sedan	$750
'29 Graham-Paige sedan	$775
'29 Humpobile, de luxe sedan	$875
'29 Nash convertible coupe	$1,000

GLIDDEN BUICK CORPORATION,
Broadway at 81st St.
Broadway at 125th St.

BUICKS AND OTHER OUTSTANDING USED CAR VALUES

Come to Willys-Overland's Used Car Dept. and find the greatest bargains in the metropolitan area.

STEARNS-KNIGHT 7-pass. sedan, 1929 $1,625
NASH sedan, 1928, like new 575
WHIPPET "4" sedan, 1929 675
WHIPPET "4" sedan, 1928 545
WILLYS-KNIGHT 70-B sedan, 1930 1,035
WILLYS-KNIGHT Great 6 sedan, 1929 1,275
WILLYS-KNIGHT 70-B sedan 695
OAKLAND coach, excellent throughout 545
CHEVROLET landau, splendid shape 220
DODGE sedan, stored 175
WHIPPET coupe, late model 435
WHIPPET roadster, 1929 495
MUDSON coach, very clean 165
90 other fine cars, some as low as $75. Come and drive them.

WILLYS-OVERLAND, INC.,
Broadway at 80th St. Open Evenings.

BUICK	1929	"121" de luxe Brougham.
CADILLAC	1928	Imperial sedan.
FRANKLIN	1929	7-30 sport sedan.
FRANKLIN	1929	9-pass. sedan, mileage 62.
LINCOLN	1929	Dietrich cowl sport phaeton.
PACKARD	1928	straight 8 club sedan.
PACKARD	1929	640 Imperial.
PACKARD	1929	626 de luxe Imp. 7-pass.

Many others now offered

INTERNATIONAL AUTO SALES CO.,
1,800 Broadway, between 62d and 63d Sts.

BUICK, 1927, sport roadster, 45; very good condition; motor, tires, rubber top, all O.K.; this car has had care in hands of original owner; price $395.

KINGS COUNTY BUICK, INC.,
44 Empire Blvd., Brklyn. Flatbush 7442.

BUICK 29 de luxe 7-pass. sedan; $1,475. Finance Company, 2,500 West 52d.

Continued From Preceding Column.

CADILLAC.
BROADWAY AT 57TH ST.
SCHOONMAKER & GLASS.
MANY OTHER MAKES.
COLUMBUS 2900.

CADILLACS—LA SALLES.
Also exceptional selection of all makes.
UPPERCU CADILLAC CORPORATION,
70 Columbus Av., at 62d St. Columbus 1700.

CADILLACS.
REILLY & SCOTT, INC.,
136 West 52d. Circle 7625.

CADILLAC 1928 5-PASS. COUPE, $1,650.
Cadillac 1928 Town Sedan.
Pierce-Arrow Sales Corp., 233 West 54th.

CADILLAC, five passenger, sedan; sacrifice; leaving country; no dealers. Academy 4074.

CADILLAC, 1928, 7-passenger sedan, low mileage; sacrifice. Alfa, 170 Lenox Av.

CHEVROLET, 1927 sedan, very good condition. Call Caledonia 2154.

CHRYSLERS—ALL MODELS.
PRICE GREATLY REDUCED
ON ENTIRE USED CAR STOCK.
SIMONS, STEWART & FOY, INC.,
America's Largest Chrysler Distributor,
1,745 Broadway at 56th St., Manhattan.
1,500 Bedford Av., Brooklyn.

CHRYSLER 1928 "72" Convertible Coupe, like new; must sell; $845. University 4228

CHRYSLER, 75 roadster, wire wheels; perfect condition. J. H. Speicher, Plaza 6234.

DE SOTO rumble seat roadster, driven only 1,500 miles, painted a rich maroon color, six wire wheels, new appearance; priced very low. Bishop, McCormick & Bishop, Dodge Brothers Dealer, 1,703 Broadway, New York, Columbus 4380.

DODGE 1928 Senior sedan, original paint, is in fine condition, mohair upholstery shows that the original owner gave it exceptional care; this is an exceptional car at regular price, $785. Bishop, McCormick & Bishop, Dodge Brothers dealer, 1,177 Bedford Av., Brooklyn, Decatur 4100.

DUESENBERG roadster, 5,000 miles, Durham body; cost $13,500; will sell at big reduction. Rolls-Royce Exchange Car Dept., 58th St. and 8th Av. Circle 3025.

FORD sedan, 1929, two-door, perfect condition, driven 8,000 miles during Summer vacation; total cost $627; sale price $500 cash. Telephone White, Algonquin 5414.

FORD town sedan, 1929; practically new; fully equipped. 533 West 57th St. Ask for Mr. Devienne, 2d floor.

FORD, 1929 roadster, like new; only 2,900 miles. Trafalgar 0082.

FRANKLIN sedan, 1929, de luxe equipment. REILLY & SCOTT, INC.,
136 West 52d. Circle 7625.

FRANKLIN sedan, 1928 Airman, privately owned; cost $3,000; price $1,190. Bryant 5344.

GRAHAM PAIGE, 1928, coupe, rumble seat, de luxe equipment; must sacrifice. Kellogg 8204.

HUPMOBILES.

1929 Essex Sedan	$575
1929 Whippet 8 Sedan	$575
1928 Chrysler Coupe	$650
1928 Ford Coupe	$375
1928 Ford Roadster	$375
1928 Whippet Coach	$275
1927 Hudson Sedan de luxe	$500
1927 Peerless Sport Coupe	$500
1927 Chandler Sedan	$350
1926 Nash Adv. 6 Coupe	$500
1926 Nash Adv. 6 Sedan, 5-pass.	$500
1926 Buick Coach	$300
1925 Packard "6" Sedan, 7-pass.	$600
1925 Willys-Knight Sedan, 5-pass.	$350
1924 Cadillac Coupe	$500
1928 Hupmobile Century 8 Sedan	$1,200

VAN ALSTYNE MOTOR CORP.,
World's Largest Hupmobile Distributor,
1,871 Broadway, 3d floor. Columbus 7660.

HUPMOBILE sedan, perfect condition; many extras; bargain; private. Phone Slocum 9742.

LA SALLE 1929, 5-passenger sedan, demonstrator; exceptional buy at $1,950. Knickerbocker, 1,494 Broadway at 53d St. Circle 8800.

LA SALLE sedan, 1929, de luxe equipment. REILLY & SCOTT, INC.,
136 West 52d. Circle 7625.

LA SALLE 1929 coupe, 5-passenger; practically new; sacrifice. Essex Sales, Circle 9205.

LA SALLE 1929 sedan, 5-pass. de luxe, wire wheels; run 2,000 miles; sacrifice. Alfa, 170 Lenox Av. University 1981.

LINCOLNS.

We are offering some splendid values in Lincolns which have been most thoroughly reconditioned by expert Lincoln mechanics, and which are sold with a new-car guarantee, including four months' free service.

7-Pass. Sedans,	4-Pass. Sedans,
Phaetons,	Limousines,
5-Pass. Sedans,	All-Weather Cabriolets.

Prices range from $400 to $4,500.

THEODORE LUCE, INC.,
Authorized Lincoln Dealer,
Ressle Division, 246 W. 53th St., near Bway.
Phone Circle 6363-9470. Open evenings.

LINCOLN, 1929, sport sedan de luxe. REILLY & SCOTT, INC.,
136 West 52d. Circle 7625.

LINCOLNS, sedans, limousines; $350 to $1,500; some class, Jandorf, 10 West 62d.

LOCOMOBILE, late model, custom built sport phaeton, absolutely like new; cost $8,500; must sacrifice; great bargain. 61 Clifford Place, Bronx. Foundation 7635.

LOCOMOBILE 1928 8-80 ENC. DR. LIM. Pierce-Arrow Sales Corp., 233 West 54th.

MARMON.
Outstanding values.
1929 Marmon 68 sedan, five-passenger.
1929 Marmon 68 sedan, five-passenger.
1928 Marmon 68 sedan, five-passenger.
Above mentioned cars have never been sold or licensed before; big saving; act quickly. See Mr. Cook.
MARMON COMPANY, Broadway and 64th St.

MARMON, 1927, Big 6 brougham; fair condition; priced for quick disposal; only $295.

KINGS COUNTY BUICK, INC.,
44 Empire Blvd., Bklyn. Flatbush 7442.

MARQUETTE 1930 Sport Roadster de luxe; six (6) wire wheels, fender wells, special Duco finish; real bargain at low price $1,095. Jerms Motor Sales Co., 231 East 161st St. Jerome 7741.

MINERVA.

Several late models in rebuilt cabriolets, town cars, touring and sedans; condition like new; fully guaranteed; prices exceptionally attractive to quick buyers.

MINERVA AUTOS, INC.,
247 Park Av. (46th). Wickersham 6780.

MINERVA CONVERTIBLE SEDAN.
Master coach work by Hibbard & Darrin of Paris. latest importation; cost $10,000; scarcely used; very attractive price; on exhibition now, Brighton Auto Exchange, 1,077 Atlantic Av., Brooklyn, N. Y.

NASH 1929 SEDAN.

This car has been the property of an owner who gave it the very best of care and drove it only 6,000 miles. The original paint is an attractive color, and in new condition; mohair upholstery shows no wear; it is priced very low.

BISHOP, McCORMICK & BISHOP,
Dodge Brothers Dealer,
1,177 Bedford Av., Brooklyn,
Decatur 4100.

NASH, 1928, 5-pass. Advanced sedan, de luxe equipped; like new. Sedgwick 9731.

OAKLAND 1929 Chevrolet, like new, low mileage; motor, tires, paint perfect; sacrifice quick sale $650, terms. Bronx Buick Co., Inc., 221 East 161st St. Jerome 1741.

PACKARD.
BROADWAY AT 57TH ST.
SCHOONMAKER & GLASS.
MANY OTHER MAKES.
COLUMBUS 2900.

PACKARDS.
REILLY & SCOTT, INC.
136 West 52d. Circle 7625.

PACKARD straight eight sedan, good looking car; sacrifice $350. Phone Ironsides 8259 between 11 and 7.

PACKARD, 1928, club sedan "six," like new; sacrifice. Alfa, 170 Lenox Av.

PLYMOUTH 1929 coupe, the new special sheck absorbers attached; bargain. S. Rose, Embassy Hotel, 70th, Broadway, Endicott 8700.

RENAULT 1928 convertible coupe, 16-18 H. P., with rumble seat; excellent condition; like new; $750. Foreign Motors, 18 West 63d. Columbus 7062.

ROLLS-ROYCE latest series, Fleetwood Brewster 4 1-2 passenger sport sedan, all latest improvements, six Martin cord tires, left hand drive, aluminum hood, practically new condition; cost $12,500; can be seen by appointment only; will gladly give any demonstration. M. S. Crawford Company, 134 125th Av.

ROLLS-ROYCE 4-passenger sport, double windshield, de luxe equipment, late model; left hand drive; to dealers. Bishop, 58 West 57th. Circle 0411, ask for Mr. Bodine.

ROOSEVELT, 1930 sedan, five-passenger demonstrator; perfect condition; real bargain; act quickly. See Mr. Dean, Marmon Co., Broadway at 64th St.

STEARNS-KNIGHT. SACRIFICE SALE.

Own a Stearns-Knight and gratify the joys of motoring.

NO CARBON TO SCRAPE.
NO VALVES TO GRIND.
ALWAYS IN SERVICE.
SIXES AND STRAIGHT-EIGHTS.

1929 and 1928 DE LUXE MODELS, from $3,000 to $3,900.
STEARNS-KNIGHT Sedan, 5-passenger.
STEARNS-KNIGHT Coupe, Cab. Roadster.
STEARNS-KNIGHT Sedan, 7-pass. E. D.
STEARNS-KNIGHT Sub. 7-pass. Sedan.
STEARNS-KNIGHT "8" Spt. Tour., 5-pass.
Other Stearns-Knights $450 to $1,800.
Sold with new-car guarantee.

Chrysler 1929 "75" Crown Sedan....Bargain
Marmon 1927 "75" Sedan Limousine....$650
Elcar "8" 7-pass. Sedan, splendid.....$550
Nash 1926 Sedan, 5-passenger. Model 220..$400
Gardner "8" 7-pass. Sedan, excellent....$450

ASK TO SEE THE EXECUTIVES' CAR.

STEARNS-KNIGHT SALES CORP.,
EXCHANGE CAR DEPARTMENT.
1,677 Broadway at 62d. Columbus 9020.

STUDEBAKER 1928 Commander Sedan, driven few miles; sacrifice $675. 621 West 125th.

STUTZ AND BLACK HAWKS.
Thoroughly reconditioned; guaranteed.
STUTZ N. Y. CO., Inc., 1,872 Bway. (62d St.)

"THE SAFE PLACE TO BUY YOUR CAR."
WARREN-KARSH MOTOR CORPORATION,
Broadway at 58th St. Circle 6-48.
Broadway at 133d St. University 9000.
Broadway at 168th St. Wash. Heights 3336.
Open Evenings.

Motor Coaches and Trucks.

G. M. C. TRUCK, 14-foot furniture body; good condition; sell cheap. Radermacher, 301 East 22d.

Automobiles for Rent.

BUICKS, Chryslers, Fords, Marmons; drive yourself as low as 10 cents per mile. Square, 70th St. and Broadway. Tra. 1188.

LINCOLN limousine, owner drives, hourly to monthly or trip. Nevins 3317.

PACKARD cars; hourly, daily, monthly; courteous uniformed chauffeurs; reasonable prices. Sacramente 9349.

PACKARD "8" de luxe equipment, uniformed chauffeur, at $3 per hour; special rates for trip. Chickering 0777.

PIERCE-ARROW, beautiful new 1929, 7-passenger limousine; reasonable rates; will demonstrate; owner drives; full equipment. Academy 8831.

STUTZ 1929, Weymann body, de luxe equipment, beautiful car; courteous uniformed chauffeur; rate hour, day, week, month. Chickering 8054.

DRIVE YOURSELF, 13 cents mile. Circle-Drive-Yourself, 1,824 Broadway, Columbus 0675.

Automobiles Wanted.

PIERCE-ARROW, 1927 or 1928, "36" enclosed drive limousine; state best price and general condition. T. G., 374 Times.

AUTOMOBILES wanted; highest prices; cash; quick action. 228 West 58th. Columbus 0673.

WHITE, Buick or Autocar, 1½-ton, late model, only and no junk. Phone Harlem 0800 mornings.

BLACKHAWK 8 cabriolet needed immediately; state price; cash paid. X 2216 Times Annex.

HIGH-GRADE cars wanted; also wrecks bought; cash waiting. Sedgwick 9781.

Loans on Automobiles.

ADVANCES TO AUTO OWNERS.
Cash within a few hours, one year to pay.
NO RED TAPE, NO REFERENCES
OR ENDORSEMENTS REQUIRED.
Confidential. Open daily, also evenings.
MOTOR PLAN CO.,
250 West 57th St., Room 405, Columbus 3886.

CASH advanced immediately without endorsements; strictly confidential; automobile remains your possession. Provident Auto Pledge, 1,775 Broadway, Circle 1242.

For Sale.

LARGE size photo General Robert E. Lee taken after Civil War; will furnish photo; state your highest price. Virginia, 147 South Pennsylvania Av., Atlantic City, N. J.

100 YARDS 50-inch taffeta, several colors, suitable draperies, bedspreads, &c.; wonderful value. Lexington 5446 between 9-5.

HEAVY SAFE, 3x5 feet; any reasonable offer accepted. 230 Grand St., Brooklyn. Store.

House Furnishings.

HOUSE FURNISHINGS, must be sold today; no reasonable offer refused; 4-piece mahogany living room suite, 10-piece Queen Anne walnut dining suite, 5-piece walnut bedroom suite; no dealers. 145 East 49th, Apt. 3A.

EXQUISITE furniture of high-class apartment consisting of a beautiful mohair living room suite, 2 complete elegant bedroom suites, radio, rugs and lamps; bargain to quick buyer; no dealers. Phone until 5:30 P. M. Caledonia 1695.

ARTIST, Europe bound, will sell contents his apartment; living room furniture, grand piano, 2 Paisley shawls, old homespun. Bochco, 317 West 77th. Endicott 0269.

FAMILY leaving town, all furniture at sacrifice; parlor, 3 bedrooms and dining room. Call personally 12-6 P. M. 549 West 156d, Apt. 4E.

BEDROOM suite, French gray, 7 pieces; lamps, draperies, crystal cabinet, miscellaneous articles. Susquehanna 3945, Endicott 7106, Bronx. Foundation 7635.

CHEST of drewers, rugs, vacuum; excellent condition; cheap for quick sale. 50 West 71st, Apt. 2A.

REFRIGERATOR, Kelvinator electric, new; will sacrifice; terms if desired. Broughton. Bryant 0800.

EXPENSIVE Italian hand-carved hall piece and mirror; sacrifice, $70. Gramercy 2542.

DOUBLE DAYBED, mahogany finish, excellent condition. Telephone evenings, Gramercy 2108.

CHILD'S 5-piece bedroom set, $40; double day bed, new, $8; porcelain top kitchen table and chair, $7. 449 West 153d, Apt. 32.

BEAUTIFUL furnishings cheap, davenport $25 illustration; no dealers. Foster, 38 West 57th.

MASTER bedroom suite, carved, solid mahogany, 11 pieces; very reasonable. Butterworth 7869.

BEDROOM, 5-piece walnut; new; $90; draperies, living room furnishings. Trafalgar 4963.

LIVING and bedroom furniture, drapes and radio. McIntosh, 50 West 55th. Circle 9860.

SACRIFICE newly furnished three spacious room apartment; rent $33 monthly. Sedgwick 0368.

FINE FURNITURE, one-room apartment; lease optional. Phone Trafalgar 2500, Apt. 1415.

CONTENTS finely furnished 3 rooms. Call immediately, APT. 2E, 305 West 45th.

THREE rooms, complete, baby grand, Chinese rugs; cheap. Rivers, 21 West 49th.

BEDROOM SET, birdseye maple, 5 pieces; $60. Phone Lexington 4537 after 5.

PAINTINGS, antique furniture, table linen; objects of art; 800 West 113th (11-C).

BREAKING UP home, furnishings; first-class apartment. 235 W. 71st St., Apt. 2L.

UPHOLSTERED SOFA with feather cushions; very reasonable. Phone Spring 0750.

House Furnishings—Dealers.

BEDROOM, dining room suites, linens, draperies, rugs, china, silver, bronzes, &c., bookcase, davenport suites, &c., to close an estate. At auction, by Wise, 428 Columbus Av., at 81st St., today at 2 P. M. Opportunity for bargains.

NEW and slightly used pieces for every room in the house. Simmons beds, springs and mattresses. George's Auction Rooms, 912 Columbus Av. (104th). 6th and 9th Av. "L" to door. Open till 9 P. M.

ELECTRIC household refrigerators, only $135 installed while they last; regular $240. Lippman & Bro., 101 Walker. Canal 3721.

Jewelry.

BRACELET, solid platinum, 91 perfect diamonds, 3 marquise diamonds in centre; beautiful design; real bargain. C 232 Times.

Musical Instruments.

PIANO, Knabe Armstrong, mahogany, period, must sell at once. Call Plaza 6205.

Musical Instruments—Dealers.

BARGAINS or money back; 268 fine make pianos, uprights and reproducing grands at cut prices. Steinway, Weber, Hardman, Knabe, Steinway Duo-Art and other grands, $175 to $489; reproducing electric grands from $775. Steinway miniature also Embassy Hotel, 70th, Broadway, Endicott 8700.

RENAULT 1928 convertible coupe, 16-18 H. P., with rumble seat; excellent condition; like new; $750. Foreign Motors, 18 West 63d. Columbus 7062.

ROLLS-ROYCE latest series, Fleetwood Brewster 4 1-2 passenger sport sedan, all latest improvements, six Martin cord tires, left hand drive, aluminum hood, practically new condition; cost $12,500; can be seen by appointment only; will gladly give any demonstration. M. S. Crawford Company, 134 125th Av.

ROLLS-ROYCE 4-passenger sport, double windshield, de luxe equipment, late model; left hand drive; to dealers. Bishop, 58 West 57th. Circle 0411, ask for Mr. Bodine.

ROOSEVELT, 1930 sedan, five-passenger demonstrator; perfect condition; real bargain; act quickly. See Mr. Dean, Marmon Co., Broadway at 64th St.

STEARNS-KNIGHT. SACRIFICE SALE.

Own a Stearns-Knight and gratify the joys of motoring.

NO CARBON TO SCRAPE.
NO VALVES TO GRIND.
ALWAYS IN SERVICE.
SIXES AND STRAIGHT-EIGHTS.

1929 and 1928 DE LUXE MODELS, from $3,000 to $3,900.
STEARNS-KNIGHT Sedan, 5-passenger.
STEARNS-KNIGHT Coupe, Cab. Roadster.
STEARNS-KNIGHT Sedan, 7-pass. E. D.
STEARNS-KNIGHT Sub. 7-pass. Sedan.
STEARNS-KNIGHT "8" Spt. Tour., 5-pass.
Other Stearns-Knights $450 to $1,800.
Sold with new-car guarantee.

Chrysler 1929 "75" Crown Sedan....Bargain
Marmon 1927 "75" Sedan Limousine....$650
Elcar "8" 7-pass. Sedan, splendid.....$550
Nash 1926 Sedan, 5-passenger. Model 220..$400
Gardner "8" 7-pass. Sedan, excellent....$450

ASK TO SEE THE EXECUTIVES' CAR.

STEARNS-KNIGHT SALES CORP.,
EXCHANGE CAR DEPARTMENT.
1,677 Broadway at 62d. Columbus 9020.

STUDEBAKER 1928 Commander Sedan, driven few miles; sacrifice $675. 621 West 125th.

STUTZ AND BLACK HAWKS.
Thoroughly reconditioned; guaranteed.
STUTZ N. Y. CO., Inc., 1,872 Bway. (62d St.)

"THE SAFE PLACE TO BUY YOUR CAR."
WARREN-KARSH MOTOR CORPORATION,
Broadway at 58th St. Circle 6-48.
Broadway at 133d St. University 9000.
Broadway at 168th St. Wash. Heights 3336.
Open Evenings.

Motor Coaches and Trucks.

G. M. C. TRUCK, 14-foot furniture body; good condition; sell cheap. Radermacher, 301 East 22d.

Automobiles for Rent.

BUICKS, Chryslers, Fords, Marmons; drive yourself as low as 10 cents per mile. Square, 70th St. and Broadway. Tra. 1188.

LINCOLN limousine, owner drives, hourly to monthly or trip. Nevins 3317.

PACKARD cars; hourly, daily, monthly; courteous uniformed chauffeurs; reasonable prices. Sacramente 9349.

PACKARD "8" de luxe equipment, uniformed chauffeur, at $3 per hour; special rates for trip. Chickering 0777.

PIERCE-ARROW, beautiful new 1929, 7-passenger limousine; reasonable rates; will demonstrate; owner drives; full equipment. Academy 8831.

STUTZ 1929, Weymann body, de luxe equipment, beautiful car; courteous uniformed chauffeur; rate hour, day, week, month. Chickering 8054.

DRIVE YOURSELF, 13 cents mile. Circle-Drive-Yourself, 1,824 Broadway, Columbus 0675.

Automobiles Wanted.

PIERCE-ARROW, 1927 or 1928, "36" enclosed drive limousine; state best price and general condition. T. G., 374 Times.

AUTOMOBILES wanted; highest prices; cash; quick action. 228 West 58th. Columbus 0673.

WHITE, Buick or Autocar, 1½-ton, late model, only and no junk. Phone Harlem 0800 mornings.

BLACKHAWK 8 cabriolet needed immediately; state price; cash paid. X 2216 Times Annex.

HIGH-GRADE cars wanted; also wrecks bought; cash waiting. Sedgwick 9781.

Loans on Automobiles.

ADVANCES TO AUTO OWNERS.
Cash within a few hours, one year to pay.
NO RED TAPE, NO REFERENCES
OR ENDORSEMENTS REQUIRED.
Confidential. Open daily, also evenings.
MOTOR PLAN CO.,
250 West 57th St., Room 405, Columbus 3886.

CASH advanced immediately without endorsements; strictly confidential; automobile remains your possession. Provident Auto Pledge, 1,775 Broadway, Circle 1242.

For Sale.

LARGE size photo General Robert E. Lee taken after Civil War; will furnish photo; state your highest price. Virginia, 147 South Pennsylvania Av., Atlantic City, N. J.

100 YARDS 50-inch taffeta, several colors, suitable draperies, bedspreads, &c.; wonderful value. Lexington 5446 between 9-5.

HEAVY SAFE, 3x5 feet; any reasonable offer accepted. 230 Grand St., Brooklyn. Store.

House Furnishings.

HOUSE FURNISHINGS, must be sold today; no reasonable offer refused; 4-piece mahogany living room suite, 10-piece Queen Anne walnut dining suite, 5-piece walnut bedroom suite; no dealers. 145 East 49th, Apt. 3A.

EXQUISITE furniture of high-class apartment consisting of a beautiful mohair living room suite, 2 complete elegant bedroom suites, radio, rugs and lamps; bargain to quick buyer; no dealers. Phone until 5:30 P. M. Caledonia 1695.

ARTIST, Europe bound, will sell contents his apartment; living room furniture, grand piano, 2 Paisley shawls, old homespun. Bochco, 317 West 77th. Endicott 0269.

FAMILY leaving town, all furniture at sacrifice; parlor, 3 bedrooms and dining room. Call personally 12-6 P. M. 549 West 156d, Apt. 4E.

BEDROOM suite, French gray, 7 pieces; lamps, draperies, crystal cabinet, miscellaneous articles. Susquehanna 3945, Endicott

WEATHER SPEEDS HARVEST.

Western Cotton Belt Has Good Week —Frost Damages Corn Slightly.

The weekly weather report issued yesterday by the government was as follows:

In the cotton belt west of the Mississippi River the week was generally favorable because of moderate temperatures and generally clear weather, but in most places in the eastern belt the persistently cool weather and rather frequent showers were unfavorable.

In the western belt where the week was sunny and practically rainless, conditions were mostly ideal for picking and ginning and this work made good progress, but considerable low grade staple is reported from Oklahoma to the close of the August drought; in Texas the open is generally made except in the west and northwest, and the weekly progress there was good though top crop prospects are poor.

The cool weather, and in many sections much cloudiness, checked the opening of bolls rather generally over the eastern belt and interfered with picking and ginning. Some damage was reported to staple where rains were heaviest, especially in Alabama and eastern North Carolina, but in Tennessee progress was fairly good, while conditions in Mississippi were generally favorable for harvesting.

From the Mississippi Valley eastward late corn matured slowly because of the unseasonably cool weather, but this was partly offset in the Ohio Valley by an abundance of sunshine.

In the western belt the crop is largely matured. Frosts were rather general in the north portions of Ohio, Indiana and Illinois and in the northern three-fourths of Iowa, as well as in all sections to the northward.

Much corn had matured in the frosted area, but there was more or less damage to the late crop, especially on the lowlands in the northern Ohio Valley States and also from Pennsylvania northeastward. In Iowa ten-frost killed the leaves of corn, but penetrated husks only in local areas.

In the northern great plains States there was only slight damage as the crop had nearly matured, with about 85 per cent safe as far south as Nebraska. In Missouri where much corn is not yet safe from frost, progress toward maturity was slow.

The ground is still too hard and dry for plowing in the northern parts of the Indiana and Illinois, much of Missouri and south central and southeastern Kansas. Plowing and seeding were stopped in Wisconsin and this work hampered in Minnesota due to dry soil, and rains are needed also in South Dakota.

Satisfactory advance in plowing and seeding was made in the great plains region except as noted above, with some early sown Winter wheat up to excellent stands in Nebraska and sowing nearly three-fourths done in west and north central Kansas. In the East, wheat seeding is becoming general in Pennsylvania, but in much of the Northwest it is still too dry for extensive operations.

There was only scattered threshing during the week as the bulk of this work is now completed.

Weather in Cotton and Grain States

Special to The New York Times.

WASHINGTON, Sept. 25.—Weather forecast:

NORTH CAROLINA, SOUTH CAROLINA AND GEORGIA—Rain Thursday and Friday.

FLORIDA—Rain Thursday and probably Friday.

LOUISIANA—Generally fair.

MISSISSIPPI—Cloudy with probable showers in east portion.

ALABAMA AND EXTREME NORTHWEST FLORIDA—Probably occasional rains.

ARKANSAS AND OKLAHOMA—Partly cloudy.

TEXAS—Generally fair.

TENNESSEE—Showers Thursday and Friday; not much change in temperature.

KENTUCKY—Cloudy, probably occasional showers Thursday and Friday.

OHIO—Showers Thursday and Friday; cooler Friday and in north portion Thursday.

ILLINOIS—Showers probable Thursday and Friday; cooler, probably frost, Thursday and north and central portions Friday.

INDIANA—Showers probable Thursday and Friday, cooler north portion Thursday and north and central portions Friday.

LOWER MICHIGAN—Partly cloudy north, showers probable south portion Thursday and Friday; cooler Thursday and in south portion Friday.

UPPER MICHIGAN—Partly cloudy Thursday and Friday; cooler Thursday extreme east portion.

WISCONSIN—Partly cloudy extreme north, showers probable south and central portions Thursday and Friday; cooler Thursday and southwest and south central portions Friday.

MISSOURI—Increasing cloudiness Thursday, possibly showers and cooler extreme north portion; Friday, showers and cooler.

IOWA—Unsettled, showers probable Thursday and east and south portions Friday; cooler Thursday and east and south portions Friday.

MINNESOTA—Unsettled Thursday, showers and cooler south portion; Friday, partly cloudy.

NORTH DAKOTA—Cloudy to partly cloudy Thursday and Friday; not much change in temperature, probably frost.

SOUTH DAKOTA—Unsettled Thursday, probably showers and cooler southeast portion; Friday partly cloudy.

NEBRASKA—Unsettled Thursday, probably showers and cooler east and south portions; Friday, partly cloudy, somewhat cooler southeast portion.

KANSAS—Increasing cloudiness Thursday, possibly showers in north portion, cooler west and north portio; Friday, generally fair west and north, showers in southeast portions, cooler in east and south portions.

European Weather.

Special Cables to THE NEW YORK TIMES.

LONDON—Foggy yesterday, maximum temperature, 72; today's prediction, fair.

PARIS—Overcast yesterday, maximum temperature, 72; today's prediction, fair.

BERLIN—Fair yesterday, maximum temperature, 59; today's prediction, fair.

ROME—Fine yesterday, maximum temperature, 77; today's prediction, fine.

VIENNA—Fair yesterday, maximum temperature, 63; today's prediction, fair.

BANKRUPTCY SALES.

DISTRICT COURT OF THE UNITED STATES FOR THE SOUTHERN DISTRICT OF NEW YORK.—Notice to Creditors.—In Bankruptcy (No. 40743).—In the matter of MICHAEL F. LONGO, Bankrupt. TO THE CREDITORS OF THE ABOVE NAMED BANKRUPT AND TO THE BANKRUPT:

NOTICE IS HEREBY GIVEN that an application will be made to Hon. Henry K. Davis, Referee in Bankruptcy, at his office, No. 140 Nassau Street, New York City, on October 7, 1929, at 10 o'clock in the forenoon, for an order directing the Trustee to sell and convey all the Trustee's right, title and interest in the following real property of the bankrupt's estate, to wit:

(a) The bankrupt's real property known as No. 1,108 84th Street, in the Borough of Brooklyn, in the City of New York.

(b) The bankrupt's real property known as No. 828, 32, 36 47th Street, in the Borough of Brooklyn, in the City of New York.

(c) The bankrupt's real property known as Lot Numbers One, Two and Three in Block Number One hundred and sixty-nine on a map entitled, "Estates of Long Beach, Long Beach, L. I., William Lamb, Jr., President, Map No. 1, Chas. W. Leavitt, Jr., Landscape Engineer, No. 220 Broadway New York City," dated March, 1907, and filed as Map No. 31 in the office of the Clerk of the County of Nassau on April 30th, 1917.

(d) The bankrupt's real property known as No. 80 Cedar Avenue, at West End, New Jersey, to the East Side Leasing Corporation on its paying the sum of $15,000.

The application also prays that others shall be included in this sale to the Trustee's right, title and interest in and to the premises known as Nos. 900 and 902 Hopkinson Avenue, in the Borough of Brooklyn, in the City of New York, including the Trustee's right to bring actions and proceedings to set aside conveyances and mortgages affecting the said premises, the purchaser to assume the right to bring such actions and proceedings in the name of the Trustee or in the name of the purchaser, but in any event at the purchaser's expense. The aforementioned right to bring actions shall be deemed to include any and all collateral proceedings, whether of a legal or equitable nature, vested in the Trustee which may be brought against any and all parties in connection with the title, tenancy, possession or liens on or connected with the above-mentioned parcels.

Any other or better offer will be received and passed upon at that time.

NOTICE IS FURTHER GIVEN that such other and further orders as the said meeting as may seem proper. The details of the said property are set out in the Trustee's petition on file in the Referee's office and open for inspection.

Dated, New York, September 26, 1929.

HENRY K. DAVIS,
Referee in Bankruptcy.

In THE DISTRICT COURT OF THE United States for the Southern District of New York.—In Bankruptcy (47360). In the matter of CHYGER & SANDERS IRON WORKS, INC., alleged Bankrupt.—Under and by virtue of an order of this Court, I will receive for the Southern District of New York in Bankruptcy, sells Thursday, Oct. 3, 1929, by order of the court at 10:30 A.M., at 505-9 West Street, in the Borough of Manhattan, in the City of New York, all the assets of the above bankrupt consisting of 1 four-ton Mack truck, 1 air compressor, cutting machine, drill, electric motor, 1 grinding machine, 1 electric motor stands, forge + anvils, drill machine, &c., bolts, nails, rivets, brackets, iron and steel, girders, &c.; also fixtures and office furniture, &c., consisting of desks, chairs, safes, office supplies, safe, stove, clothes locker, electric fixtures, &c.

HAVEMEYER EQUIPMENT COMPANY, Receiver.

Open for inspection from 9 A. M. to 4 P. M. Oct. 1st and 2d.

THE WEATHER.

WASHINGTON D. C., Sept. 25.—In the absence of any reports east of Miami tonight the tropical disturbance is apparently centred about sixty miles northwest of Nashua and moving slowly westward. It is probable that winds of hurricane force prevail near its centre. Hurricane warnings are displayed from Miami to Jupiter, Fla., and storm warnings elsewhere from Key West to Jacksonville, Fla.

Pressure is relatively low over the Eastern Canadian Provinces and from California eastward to Texas and the Southern Plains States. High pressure prevails from British Columbia eastward to Hudson Bay and Ontario and southward to Wyoming and North Dakota and South Dakota. Pressure remains relatively high over the Middle Atlantic and North Atlantic States.

There have been general rains within the last twenty-four hours in the Southeastern States, Tennessee, the middle and lower Ohio Valley, the Northern mountain region, the Dakotas and Minnesota. The rainfall was excessive in Northwestern Georgia. Atlanta reporting a twenty-four hour amount of 4.04 inches.

The temperature has fallen in the Northern Rocky Mountain region, the Northern Plains States, Minnesota and the upper lake region, and it has not changed materially elsewhere. Rain will continue Thursday and Friday in the South Atlantic States and the Southern Appalachian region and showers are probable in the Ohio and middle Mississippi Valleys and the lower lake region Thursday and Friday and in the Middle Atlantic and North Atlantic States by or during Friday.

The weather will become cooler in the lower lake region, Northern New York and Northern New England Thursday and Friday and in the upper Ohio Valley, Southern New England and the Middle Atlantic States during Friday.

COAST-WISE WEATHER CONDITIONS.

In the following record of observations at United States Weather Bureau stations yesterday the temperatures given are the highest during the twelve hours from 8 A. M. to 8 P. M. and the lowest during the preceding twelve hours, from 8 P. M. to 8 A. M.; the barometer reading and condition of weather are those recorded at 8 P. M. and the rainfall is for the twenty-four hours ended at 8 P. M.

Stations.	High.	Low.	Temperature. Barom.	Rain-fall.	Weather.
Abilene	94	66	29.81	..	Clear
Albany	80	50	30.04	..	Pt. Cl'dy
Atlanta	68	64	29.92	4.04	Rain
Atlantic City	68	60	30.10	..	Pt. Cl'dy
Baltimore	82	54	30.08	..	Clear
Bismarck	50	42	30.24	.24	Cloudy
Boston	82	56	30.08	..	Clear
Buffalo	76	62	30.08	..	Cloudy
Charleston	80	74	29.94	..	Clear
Chicago	72	68	30.04	..	Cloudy
Cincinnati	68	66	30.04	..	Rain
Cleveland	80	66	30.04	..	Rain
Denver	68	50	29.92	..	Rain
Detroit	76	60	30.06	..	Cloudy
Galveston	82	74	29.96	..	Clear
Helena	40	38	30.16	.22	Rain
Indianapolis	70	66	30.06	.10	Cloudy
Jacksonville	90	74	29.88	.04	Cloudy
Kansas City	80	64	29.92	..	Clear
Los Angeles	92	76	29.86	..	Clear
Miami	88	76	29.78	.22	Cloudy
Milwaukee	70	60	30.08	..	Clear
Min.-St. Paul	70	58	30.08	.24	Rain
Montreal	72	60	30.00	..	Clear
New Orleans	82	70	29.96	..	Clear
New York	80	57	30.08	..	Clear
Norfolk	76	64	30.08	..	Clear
Okla. City	88	64	29.88	..	Clear
Omaha	84	64	29.90	..	Clear
Philadelphia	80	56	30.10	..	Clear
Phoenix	88	70	29.88	..	Clear
Pittsburgh	80	62	30.00	..	Clear
Portland, Me.	74	56	30.06	..	Cloudy
Portland, Ore.	62	50	29.92	..	Pt. Cl'dy
Raleigh	76	64	30.02	.08	Rain
Salt Lake City	92	68	29.78	..	Cloudy
San Antonio	88	72	29.88	..	Clear
San Diego	70	62	29.84	..	Clear
San Francisco	76	52	29.86	..	Clear
Savannah	80	72	29.92	.05	Cloudy
Seattle	66	52	29.92	..	Pt. Cl'dy
St. Louis	78	66	29.96	..	Pt. Cl'dy
Tampa	92	74	29.86	.42	Rain
Washington	82	54	30.08	..	Clear
Winnipeg	48	32	30.06	..	Pt. Cl'dy

NORTHERN NEW ENGLAND—Cloudy and cooler Thursday and Friday, possibly showers Thursday night.

SOUTHERN NEW ENGLAND—Fair Thursday; Friday showers and cooler.

EASTERN NEW YORK—Fair in extreme south, probably showers in north and central portions Thursday; Friday showers and cooler.

EASTERN PENNSYLVANIA AND MARYLAND—Increasing cloudiness Thursday, followed by showers Thursday night and Friday, cooler Friday.

NEW JERSEY AND DELAWARE—Fair Thursday, Friday showers and cooler.

WESTERN PENNSYLVANIA—Showers and cooler Thursday and Friday.

WESTERN NEW YORK—Cloudy and cooler Thursday and Friday, probably showers.

DISTRICT OF COLUMBIA—Increasing cloudiness Thursday; followed by showers Thursday night and Friday, cooler Friday.

NEW YORK CITY WEATHER RECORDS.

Official Temperatures.

2 AM.	60	12 M.	74	6 PM.	72
4 AM.	57	1 PM.	76	7 PM.	71
6 AM.	59	2 PM.	78	8 PM.	68
8 AM.	60	3 PM.	80	9 PM.	68
10 AM.	66	4 PM.	76	10 PM.	67
11 AM.	72	5 PM.	73		

Average temperature yesterday, 68.
Average same date last year, 54.
Average same date for 46 years, 64.
High yesterday, 80 at 3 P. M.; low, 57 at 6 A. M.

Barometer—8 A. M., 30.14; 8 P. M., 30.06.
Humidity—8 A. M., 76; 8 P. M., 38.
Wind—8 A. M., west; velocity, 5 miles; 8 A. M., south; velocity, 10 miles.
Weather—8 A. M., clear; 8 P. M., clear.

Forecast of Flying Weather.

Special to The New York Times.

WASHINGTON, Sept. 25.—The Weather Bureau tonight issued the following flying weather forecast for Sept. 26:

WASHINGTON TO LONG ISLAND—Increasing cloudiness Thursday, high clouds light to gentle shifting winds up to 5,000 feet.

WASHINGTON TO NORFOLK—Increasing cloudiness Thursday, probably showers in Southern Virginia; light to gentle winds mostly east and southeast up to 5,000 feet.

NORFOLK TO ATLANTA—Occasional rains Thursday, gentle to moderate northeast or east winds up to 1,000 feet and gentle to moderate southeast or south at 5,000 feet.

WASHINGTON TO DAYTON—Cloudy sky Thursday, probable showers over and west of mountains; light to gentle winds mostly northeast and east up to 1,000 feet and gentle east or southeast at 5,000 feet.

UNIONTOWN TO DETROIT; DETROIT TO RANTOUL, AND RANTOUL TO UNIONTOWN—Showers Thursday, moderate northeast or east winds up to 1,000 feet and moderate east or southeast at 5,000 feet.

ZONE 1, NORTH ATLANTIC STATES—Mostly cloudy sky Thursday; slight risk of showers over north portion; gentle shifting winds, becoming moderate northwest or north at surface and moderate northwest aloft.

ZONE 2, MIDDLE ATLANTIC STATES—Increasing cloudiness Thursday, probably followed by showers in west and south portion; gentle variable winds surface and aloft.

ZONE 3, SOUTH ATLANTIC STATES—Rain Thursday, risk of local thunderstorms over south portion; moderate east and northeast winds, except increasing northwest, or north, becoming fresh in Northern Florida and strong increasing winds and gales in Southern Florida at surface and moderate southeast or south aloft.

ZONE 5, OHIO VALLEY AND TENNESSEE—Cloudy sky, with occasional showers Thursday; gentle winds mostly northeast and east surface and aloft.

Estates Appraised.

Manhattan.

APFELBAUM, SAMUEL, (Oct. 24, 1926). Gross assets, $3,194; net, $31,178. To Flora Appelbaum, widow, and six children. Assets: Realty, $30,317; cash, $124; mortgages, notes and accounts, $6,083.

CONRAN, ALICE A. (April 10, 1923). Gross assets, $3,1942; net, $1,915. To Joseph F. Conran, brother. Assets: Realty.

HUBBS, IRENE E. (May 15, 1929). Gross assets, $9,734; net, $8,020. To Irene E. Williamson, daughter. Assets: Realty, $4,510; cash, $3,157; personal effects, $25; mortgages, notes and accounts, $2,007.

HALPERIN, PAUL (May 1, 1925). Gross assets, $91,380; net, $74,282. To Sarah L. Halperin, widow, $24,744; two sons, each same.

REGEMAN, IMOGENE K. (May 29, 1929). Gross assets, $13,950; net, $9,907. To Nellie W. Cohn, friend, $3,000; Society for the Propagation of the Faith, $2,500; St. Joseph's Home for Girls, $2,500; St. Vincent's Home for the Care and Instruction of Friendless Boys, $1,407. Assets: Cash, $844; personal effects, $500; mortgages, notes and accounts, $3,063; stocks and bonds, $8,507.

JOHNSON, ASA W. (May 18, 1929). Gross assets, $8,453; net, $7,193. To John H. Robinson, father. Assets: Realty, $730; cash, $1,313; personal effects, $25; insurance, $1,000; stocks and bonds, $5,400.

KARGER, LENA (June 3, 1929). Net assets, $10,082. To five children. Assets: Realty, $10,487; cash, $7,895.

O'BRIEN, FRANCIS (March 2, 1929). Gross assets, $3,823. To Irene M. O'Brien, widow. Assets: Cash, $23; personal effects, $700; stocks and bonds, $3,100.

O'CARROLL, ELIZABETH (Jan. 10, 1929). Gross assets, $6,661; net, $6,276. To Josephine O'Carroll, sister. Assets: Realty, $4,906; cash, $5,228; mortgages, notes and accounts, $3,383; stocks and bonds, $8,245.

RIFKIN, HARRY J. (Nov. 21, 1922). Gross assets, $4,109; net, $854.

SCUPOLLITE, MARIE (Jan. 24, 1929). Gross assets, $11,206. To Francesco Scupollite, husband.

SMITH, JOHN R. (Feb. 5, 1929). Gross assets, $12,806; net, $11,562. To Emma A. Smith, widow, accounts, $7,205; life interest in $4,358.

SMITH, ANNA R. (Sept. 8, 1929). Gross assets, $98,159; net, $62,852. To Anna V. Webster, daughter, $22,981; Mathilda A. Talcott, daughter, $22,876. Assets: Realty, $70,090; cash, $21,007; personal effects, $231; mortgages, notes and accounts, $46,238.

Fire Record.

CS—Considerable. ND—No damage.
TF—Trifling. NG—Not given.
TL—Total Loss. SL—Slight.

Manhattan.

A.M. Location. Occupant. Damage
2:30—In front of 623 W. 134 St.; auto; Louis Reinig.....TF
2:50—Rear of 38 E. 38 St.; fence; Dr. Gutterman.....ND
4:15—5-9 W. 112 St.; not given.....TF
5:30—2 E. 127 St.; not given.....TF
6:10—2,412 T. Av.; not given.....TF
11:25—2 AV. and 72 St.; auto; D. S. C.....TF
11:50—In front of 2,429 1 Av.; surface car; not given.....TF

P.M.
12:30—30 W. 72 St.; not given.....TF
12:35—1,482 Broadway; not given.....TF
2:30—2,570 Broadway; not given.....NG
3:25—321 W. 78 St.; not given.....TF
3:30—105 W. 13 St.; Electro-Plating Co..TF
5:10—247 W. 40 St.; Capalano Garage Co.....TF
5:20—520 E. 86 St.; Vincent Astor.....NG
6:10—530 W. 38 St.; Horn & Co.....TF
6:45—770 11 Av.; H. Bacton.....TF
6:50—Front of 240 2 Av.; auto; Norman Taxi Corp.....ND
7:10—302-312 7 Av.; not given.....TF
7:25—315 5 St.; O. Burstein.....TF
8:05—746 Washington St.; auto; not given.....TF
8:35—Seaman Av. and Academy St.; rubbish; not given.....TF
8:43—344 6 St.; auto; not given.....NG
9:45—327 W. 112 St.; auto; A. Geary...TF

Bronx.

A.M.
12:15—Boston Road, at Barnes Av.; auto; Dan Cab Co.....TF
11:45—Gun Hill Rd. and Webster Av.; auto; Yonkers Standard Express Co.....ND

P.M.
12:45—2,512 Friaby Av.; Smollers Corporation .....ND
12:45—40 Ericson Place; not given.....NG
1:25—858 Southern Blvd; not given.....TF

Brooklyn.

A.M.
12:40—45 Lexington Av.; Walter Robinson, ...St.
4:00—5,121 8 Av.; not given.....ND
7:10—2,922 W. 23 St.; William Smith...NG
9:00—324 Georgia Av.; Meyer Shine...CS
9:30—612 Watkins St.; Murray Schwartz.SL
9:40—In front of 537 38 St.; auto, Nilson, ...St.
11:35—Manhattan Bridge; auto, M. N. Trucking Co.....ND

P.M.
12:15—716 Bristol St.; B. Morris.....ND
12:40—In front of 1,515 Cropsey Av.; tree, not given.....ND
12:45—Clinton St. and Marine St.; auto, not given.....ND
1:00—Chauncey St. and Reid Av.; fence, General Outdoor Advertising Co...SL
2:05—925 Flushing Av.; auto, Frank Jones .....ND
2:45—469 to 470 Van Brunt St.; not given.....ND
4:10—Van Sinderen Av. and Elvordale Av.; Morris Tasilsky.....SL
5:00—Kingsland and Norman Avs.; Consolidated Gumming Oil Works....SL
5:50—1,232 Bushwick Av.; Charles Unterdaut .....SL
5:55—780 Bushwick Av.; U. Birgick....CS
6:15—418 St.; M. Murphy.....SL
6:23—538 Heuginan Av.; S. Fuhrman....SL
6:45—281 E. 24 St.; auto, R. H. Schwad..SL
7:12—297 Winthrop St.; A. Johnson.....SL
7:27—749 Madison St.; R. Brown.....SL
9:45—1,233 Myrtle Av.; J. Spankel.....TF

Wills for Probate.

Manhattan.

ARCHIBALD, HENRY W. (April 11). Estate, more than $5,000. To Effie D. Archibald, widow; $5,000. West Twenty-fourth Street.

CANNON, JENNIE G. (Sept. 3). Estate, $20,000. To George C. Cannon, son, 183 Drake Avenue, New Rochelle, N. Y., personal effects and one-half residue; Henry W. Cannon and Mary Cannon Mc, personal effects, real property in Delhi, N. Y., and one-half residue; Village of Delhi, N. Y., property in Delhi, for a park; ten others, varying amounts; thirteen others, share in personal effects.

ELLSWORTH, JANE HUTCHINSON (Sept. 14). Estate, more than $10,000. To Duncan S. Ellsworth, son, 333 East Fifty-seventh Street, half interest in real estate constituted from residue; Florence McFadden, daughter, 16 East Eighty-first Street, at least $30,000 and half interest in trust fund constituted from residue; Ellsworth Brother, nephew and two friends, $5,000 each; nine others, small bequests.

FITZGERALD, JAMES WILLIS (Aug. 30). Estate, more than $10,000. To Galatea M. Fitzgerald, widow, 21 Park Avenue.

FITZPATRICK, MARY A. (Aug. 26). Estate, $3,000. To Alice Monahan, cousin, 341 East Eighty-first Street, residue; two others, $100 each.

GOODMAN, FLORENCE E. (Sept. 21). Estate, more than $10,000. To Ruth Goodman daughter, 142 West Seventy-third Street, $250,000 in trust; Newton Shumann, brother, 55 East Fifty-fifth Street, residue; Mount Sinai Hospital and four others, contingent remainder.

MANAHAN, THOMAS (Aug. 21). Estate, $65,000 person-l. To Charlotte A. Manahan, widow, 98 Morningside Drive.

McFANUS, JAMES C. (June 15). Estate, $13,500. To Mary Agnes McManus, widow, 452 West Forty-ninth Street.

PETERSON, KATE (April 14). Estate, less than $10,000. To Society of the Helper of the Holy Souls, 112 East Eighty-sixth Street, residue; Della V. Tierney, friend, 566 West 191st Street, $1,000; Deserving Poor Boys Priesthood Association, 869 Lexington Avenue, $500; five others, small bequests.

QUINN, WILLIAM P. (Feb. 26, 1927). Estate, $2,000. To Rose Quinn, widow, 705 Washington Street.

STEVENS, JULIA C. (Aug. 24). Estate, more than $10,000. To Martin St. Ball, friend, Portsmouth, N. H., $7,000; Bar Harbor Medical and Surgical Hospital, $1,000; chauffeur $3,000; nephew and two servants, $2,000 each; seven nieces and nephews, residue equally.

VETTEL, THERESA (Sept. 17). Estate, $10,600. Matilda Wiegel sister, 720 New York Avenue, Union City, N. J., and Walter E. Reynolds, nephew, 15 Keap Street, Brooklyn, N. J., residue equally; William Wiegel, brother, 318 West Forty-ninth Street, and Amelia Glarner, sister, 720 New York Avenue, Union City, N. J., $500 each.

Letters of Administration.

Granted by Surrogate Foley on these estates:

ANGELILLO, JOSEPH (Sept. 8). Estate, $1,660. To Celia Angelillo, widow, 83 Bayard Street. Heirs, widow and four sisters.

ANIPOLSKY, ISRAEL (Sept. 18). Estate, $1,800. To Abraham Anipolsky, son, 224 East Third Street. Heirs, widow and two children.

BIRNBAUM, HYMAN (Sept. 14). Estate, $1,000. To Dina Birnbaum, widow, 1,260 Second Avenue. Heirs, widow and four sons.

BRIAN, LOUISE K. (June 22). Estate, $917. To William B. Brian, son, 790 Riverside Drive. Heir, son.

BRYANS, JANE (Aug. 16). Estate, $4,300. To William Means, husband, 2 West 131st Street. Heirs, husband and five daughters.

WILLIAMS, JULIA (Aug. 23). Estate, $6,000. To Mary E. Kelly, daughter, 312 West Eighteenth Street, and Charles Williams, son, 241 East Twenty-fifth Street Heirs, son and daughter.

YOUNG, WICKLIFFE (May 23). Estate, $2,000. To Augustine Mariani, granddaughter, 201 West 123d Street. Heirs, daughter and four grandchildren.

TO THE PUBLIC ADMINISTRATOR.

FUCHS, BERTHOLD (June 28). Estate, $5,000. Heirs, unknown.

GAECKLE, AUGUST (Feb. 13). Estate, $4,000. Heirs, unknown.

LINEHAN, NELLIE (June 28). Estate, $9,500. Heir, brother.

OGORSOWICZ, MAGDA (June 20). Estate, $3,300. Heirs, unknown.

PAYNE, ALBERT E. (May 3). Estate, $740. Heirs, unknown.

PREININGER, MICHAEL (June 30). Estate, $5,000. Heirs, unknown.

Kings.

BROWNING, ORVILLE (Aug. 24). Estate, $150,000. To Ida W. Browning, widow, 70 Prospect Park West, life interest in twelfths residue; Mary B. Graycroft, sister, 1,910 Dean; life interest in twelfths residue; Effie B. King, sister, Chicago, same; William B. King, nephew, Chicago, remainder interests; Baptist Church, Chillicothe, O., $5,000; Public Library, Harrisburg, Pa., $5,000.

CASEY, JAMES (Sept. 18). Estate, $10,000 real; more than $5,000 personal. To eight children. Hugh Casey, Executor, James F. Casey, 831A 18th Street.

CAUNITZ, MATHILDA (Aug. 18). Estate, less than $5,000 real; less than $5000 personal. To Louis Caunitz, husband, 1,260 Kimball Street, residue; children get personal effects.

CLAMIN, SAMUEL (Sept. 12). Estate, about $5,000. To Anne Plantz, widow, premises at 136 Brown Place, Bronx, residuary estate; six children each $1.

DISBROW, ANNA (Sept. 10). Estate, $10,000 real; $500 personal. To Mary J. Oskinda, Roosevelt, L. I., daughter, and Marion K. J. Jonson, daughter, 8,735 120th Street, Richmond Hill, in equal shares.

MILLER, ROSE (Oct. 10). Estate, not more than $1,500. To Abraham Miller, husband, 600 Dumont Avenue.

MOSHER, ELIZABETH (Jan. 23). Estate, $1,644. To Anna Schroeder, daughter, 760 11th Street, residue; Martin Schroeder, husband, same address, $40.

SCHROEDER, MARIE (Sept. 9). Estate, $3,000 real; $600 personal. To John C. Schroeder, son, 23 Webster Place.

STUMPF, BARBARA (Aug. 5). Estate, more than $5,000 real; more than $100 personal. To Albert Stumpf, son, 21 Stockton Street, $1,000; Louise Maher, daughter, 159 Bay 50th Street, $5,000; Anna Rittel, daughter, residue.

WYNNE, MARY J. (July 17). Estate, less than $10,000 real; $3,000 personal. To Annie O. Wynne, sister, 3,008 Carroll Street, cash, bank accounts, realty (one-fifth) Kathryn J. Ahern, sister, 159 Park Avenue, realty; Cecilia R. Carroll, sister, 1,008 Carroll Street, realty.

Bronx.

ROTHSCHILD, JAMES (Aug. 16). Estate, more than $10,000 real and $10,000 personal. To Federation of Jewish Charities, 71 West Forty-seventh Street, $250; $250 to nieces: Bertha and Lena Rothschild, both of 610 West 136th Street; Sarah Lieberman, 100 164th Street, Jamaica, N. Y.; Dorothy Rothschild, 11 Brenton Court, Jamaica, N. Y.; Solly James Rothschild, nephew, 11 Brenton Court, Jamaica; residue to children, Arthur Rothschild, 640 East 236th Street; Sidney Rothschild, 790 Mott Avenue; Harry Rothschild, 3,711 Nevil Street, Oakland, Cal.; Montefiore Rothschild, 360 East Fifty-fifth Street, and Helena Lena Wurzel, 71 Winfred Avenue, Yonkers, N. Y.; Arthur Rothschild, 640 East 236th Street, and Arthur Ball, 137 West 179th Street, executors.

MAHER, MARK E. (Sept. 15). Estate, $20,000 personal. To daughter, Dorothy M. Brosnan of 526 East 150th Street, executrix.

MADURO, LILLIE H. (Aug. 4). Estate, $4,000 personal. To Theresa Horton, 1,610 University Avenue, $500; residue to nephew, John J. Kiaber, 111 East Seventy-fifth Street, executor.

GREENFIELD, WILLIAM J. (Sept. 6). Estate, $5,000 personal. To widow, Rose A. Greenfield, 357 East 140th Street, executrix.

Letters of Administration.

Granted by Surrogate Schuis on these estates:

ABOLITZ, MARY (Aug. 23). Estate, $800 personal. To Gertrude Abolitz, daughter, 1,382 Boston Road. Next of kin: Beatrice, Lawrence, Louis and Ruth Abolitz, sons and daughters.

YUNG, ERNEST (Aug. 28). Estate, $3,100 personal. To Emma Yung, daughter, 1,752 Mahan Avenue. Next of kin: William, George and Ernest Yung, sons; Lillian, Elsie and Edna Yung, Pauline Hunt and Annie Kauber, daughters.

CONNEY, JOHN (July 20). Estate, $1,000 personal. To Thomas Conley, brother, 242 Union Street, Hudson, N. Y. Next of kin: James Conley, brother; John Filmore, nephew.

WEINTRAUB, ISIDOR (July 25). Estate, $700 personal. To Becce Weintraub, widow, 1,728 Davidson Avenue. Next of kin: Maurice and Robert Weintraub, sons.

BERKMAN, LOUIS (April 17). Estate, $6,000 personal. To Alma Berkman, widow, 186 Penn Street, Brooklyn. Next of kin: Sam Berkman, father.

MENSHER, HERRY L. (Sept. 8). Estate, $1,000 personal. To Molly Mensher, widow, 1,518 Walton Avenue. Next of kin: Howard J. Mensher, son.

TAMES, TILLIE (Aug. 18). Estate, $1,705 personal. To Nathan Tames, husband, 1,648 Washington Avenue. Next of kin: Mary, Gertrude and Sidney Tames, children.

GROSS, SARAH (Aug. 30). Estate, $650 personal. To Murray Gross, 992 Tiffany Street, son, and only next of kin.

PEIRSEN, CERINTNA (Feb. 2, 1925). Estate, $1,000 personal. To Mary Wurscherer, sister, 622 East 140th Street, petitioner. Christian Wucherer, 632 East 140th Street, administrators. Barbara Rouss, sister; John G. Nees, nephew.

Queens.

FUCHS, ANNIE (Sept. 20). Estate not more than $5,000 real and $2,000 personal. To grandsons, Louis and Harold Long, both of 94-18 Eightieth Street, Woodhaven, and daughter, Annie Fuchs of 94-18 Eightieth Street, Woodhaven, executrix.

JEFFERSON, LILLIAN M. (Sept. 19). Estate less than $5,000 real and $1,000 personal. To husband, Peder Iverson of 104-58 121st Street, Richmond Hill, executor.

LOCKWOOD, ALMEDA (Sept. 14). Estate less than $3,000 personal. To children, Florence Lockwood of 168-19 Ninety-fifth Avenue, Richmond Hill, and James, Alice and Mary Lockwood, all of 86-20 107th Avenue, Richmond Hill. Daughter, Florence Lockwood, executrix.

SULLER, FREDRICK (Sept. 8). Estate more than $5,000 real and $5,000 personal. To widow, Sophie Muller of 109-41 214th Street, Queens Village, executrix.

New Jersey.

HUDSON COUNTY.

MORRIS, ANNA, Jersey City (Sept. 3). To son, William F. Morris, 38 Buckoe Street, Rochester, N. Y.; daughter, Mary Kuechenmeister, 670 Bergen Avenue, Jersey City, and Anna L. Carlin of Hohokus, equally. Daughters, executrixes.

SANDFORD, ANGELINE, Kearny (Sept. 12). To Mrs. Olga Campon, 21 South Third Street, Harrison, jewelry; Tillie Schweikert, 227 Jersey Street, Harrison, household furniture, executrix. Mrs. personal income to Arline D. Finter during the life of her husband and upon his death to her; residue to Tillie Schweikert, executrix.

SCHUPPERT, CHRISTOPHER, Jersey City (Sept. 12). To Eva Ellis, $100, Veronica, Joseph, John and Christopher Schuppert, all of Tolono, each $50; residue to Mamie and Anna Schumann, Julius A. Kepsel, 591 Summit Avenue, Jersey City, executor.

Letters of Administration.

Granted by Surrogate James F. Norton on these estates:

GANGAMI, SEBASTIANO, of Jersey City (Aug. 24). To son, Thomas Gangami, 345 Newark Avenue, Jersey City, no bond.

LEHMKUHL, LOUIS, of Union City (May 24). To widow, Amelie Lehmkuhl, 336 Bloomfield Street, Hoboken, with bond of $6,000.

LUTER, J., of Bayonne (Sept. 10). To widow, Rosa A. Luter, 410 Avenue C, Bayonne, with bond of $500.

MACHLER, CAROLINA, of Jersey City (July 31). To son, Ferdinand Machler, 213 Wehrle Avenue, Jersey City, with bond of $2,300.

MAHMARIAN, KRIKOR R., of Union City (July 28). To son, Harry K. Mahmarian, 1,004 Fourth Avenue, North Bergen, with bond of $6,000.

POST, ELIZABETH, of Jersey City (July 11). To George H. Bunnell, 70 Monticello Avenue, Jersey, a creditor, with bond of $800.

SWINBURNE, LOUISA, of North Bergen (Sept. 28). To husband, Joseph Swinburne, 327 Thirty-sixth Street, North Bergen, with bond of $800.

ESSEX COUNTY.

YATES, HENRY M., Newark (Aug. 25). To grandson, Henry M. Yates, $1,000; son, Ernest L. Yates, residue. Joseph C. Young, executor.

MOON, LEWIS W., Newark (Sept. 12). To daughter, Rosemary A. Buck, $500; wife, Rose A. Moon, executrix, residue.

Army Orders and Assignments.

Special to The New York Times.

WASHINGTON, Sept. 25.—The War Department issued these orders today:

Miscellaneous.

Collins, Col. C. C., Medical Corps, to Washington, D. C.

Truby, Col. A. E., Medical Corps, to Washington, D. C., about Nov. 1.

Shields, Lt. Col. W. S., Medical

DOLLAR LINE GETS LOAN FOR TWO SHIPS

Shipping Board Authorizes an Advance of $10,575,000 for Purpose.

FOR PASSENGER SERVICE

Liners Will Have a Speed of 20 Knots, and Will Be Used on Round-the-World Route.

Special to The New York Times.

WASHINGTON, Sept. 25.—Loans to aid in the construction of two 20-knot combination passenger and cargo turbo-electric liners of about 33,000 tons displacement were awarded the Dollar Steamship Line, Inc., by the Shipping Board today.

The loans will amount to $5,287,500 each, or three-fourths the cost of each vessel, which ever shall be the less, and the funds are to be advanced at the minimum rates provided in the merchant marine act of 1928. Repayment will be made in twenty equal annual instalments, with interest payable semi-annually.

The vessels are to be built by the Newport News Shipbuilding and Dry Dock Company of Virginia, with whom the Dollar Line already has contracted for their construction. The first of the two ships is to be completed by Oct. 1, 1931, and the second by Feb. 1, 1932.

When completed the vessels will be placed in the Dollar Round-the-World Line, which was the first Shipping Board passenger service to be transferred to private ownership. The Dollar Company now has seven vessels, of somewhat smaller size and lower speed than the proposed new ones, in operation on this route.

The Shipping Board today also approved a loan amounting to $6,304,687.50, to be used by the Motor Tanship Corporation of New York to aid in the construction of five motor tankers of approximately 13,450 deadweight tons each. The vessels are to be built by the Sun Shipbuilding and Dry Dock Company of Chester, Pa.

The tankers will be of approximately 18,900 tons displacement, and capable of approximately eleven knots speed. They will be propelled by single screws driven by Diesel engines.

AWAITS MAIL CONTRACT.

Panama Mail Line's Building Plan Is Contingent on Receipt.

Special to The New York Times.

SAN FRANCISCO, Sept. 25.—The proposed ship building program of the Panama Mail Line, which was announced several days ago and which is contingent upon the granting to the company of a mail contract between San Francisco and Puerto Colombia, is now in the hands of the President's interdepartmental committee, according to Edward T. Ford, president of the line, who with Daulton Mann, general manager, has returned here from Washington.

With Captain Robert Smith on the bridge, the Panama-Pacific liner Mongolia is arriving today on her last voyage in the service in the intercoastal line. The vessel was recently purchased by the Dollar Line and upon her return to New York she will be turned over to the new owners and will undergo a thorough reconditioning.

The Johnson Line motorship, Annie Johnson, which went aground near Puerto Colombia on Sept. 20, was floated Monday afternoon, according to word received here by W. R. Grace & Co., agents for the Swedish Line.

ASKS DEEPER CHANNELS.

Congress Bill Provides Improving of Staten Island Sound.

WASHINGTON, Sept. 25 (AP).—Further improvements to the New York and New Jersey channels in Staten Island Sound and Raritan Bay are authorized in a bill introduced at the opening session of the House by Representative Hoffman of South Amboy.

The bill provides that the Secretary of War be directed to make preliminary examinations and surveys to the end that deep water may be assured shipping from Sandy Hook, through lower New York Bay. The plan would include improvements to the channel north of Shooter's Island and adequate anchorage facilities for vessels using the channels.

According to Representative Hoffman, the district engineer has figures to show that more than 50,000,000 tons was carried in the existing channels in 1928, the value being $2,083,846,953. This included tonnage originating and terminating in the channel, cargoes in transit and car-ferry traffic.

At present shipping is exposed to the hazard of shallow water. A new channel would be dredged, insuring sufficient depth and width for any vessel using the route.

BRITISH LINES REPLY.

Say Complaints on Freight Practices Should Go to Ship Board.

An answer to the suit which was recently brought by the United States Navigation Corporation against thirteen British steamship lines and James Sinclair, chairman of the United Kingdom-North Atlantic Conference and Franklin A. Ryan, freight traffic manager of the International Mercantile Marine Corporation, was filed yesterday in the United States District Court.

The original action charged that the defendant companies used unfair means and manipulated freight rates to take business from the ships of the plaintiff company. In the reply it was pointed out that the United States Shipping Board is in charge of the matters dealt in by the action, and rates and freight regulation complaints by the plaintiff company should be placed before the board.

The defendants declared that the suit has caused false impressions to spread about the country, notably in Chicago, to the effect that a group of American ship owners have lined up against a group of British ship owners, whereas in fact the United States Navigation Corporation does not own any American flag ships.

Barge Captain Is Drowned.

John Reilly, 69 years old, captain of the coal barge Walling 2, docked at the foot of West Thirtieth Street, fell overboard yesterday afternoon and was drowned. John Callaghan of 520 West Twenty-seventh Street, who saw Reilly fall, threw him a rope which Reilly grasped and then released. His body was recovered by Callaghan assisted by others.

White Star Director Here.

A. B. Cauty, director and general manager of the White Star Line, the head office of which are now in London, arrived yesterday on the Homeric to discuss the American passenger traffic outlook for 1930 with F. A. S. Franklin, president of the International Mercantile Marine Company, agents for the White Star Line.

AGREEMENTS APPROVED ON THROUGH SHIPMENT

Shipping Board Sanctions Five Arrangements for Handling of Freight Cargoes.

Special to The New York Times.

WASHINGTON, Sept. 25.—An agreement between the Dimon Steamship Corporation and the Matson Navigation Company for the through movement of shipments from Atlantic Coast ports to ports in the Hawaiian Islands, transshipped at San Francisco, was approved by the Shipping Board today.

The through rates are to be the sums of the local rates of the respective carriers, the cost of transfer and State tolls at San Francisco to be assumed by the Dimon Steamship Corporation.

Other agreements approved by the board were as follows:

CALMAR STEAMSHIP CORPORATION WITH PACIFIC STEAMSHIP COMPANY—Arrangement for through movement of shipments from Atlantic Coast ports to ports of call in Alaska of the Pacific Steamship Company, with transshipment at Seattle. Through rates are to be the combination of the local rates of the participating carriers, transshipping expenses to be for account of the cargo. When shipments aggregate 100 tons or more, the Pacific Steamship Company's steamers are to call at the Calmar pier without extra charge except inward wharfage.

DOLLAR STEAMSHIP LINE WITH LUCKENBACH STEAMSHIP COMPANY, INC.—Through billing arrangement covering shipments from Atlantic and Gulf ports of the United States to Oriental ports via San Francisco. Through rates are to be based on direct-line rates of the Far East Conference. Through rates and cost of transshipment are to be apportioned equally between the lines, subject to a minimum proportion of $5 a ton to the Dollar Line after the deduction of transshipping expenses. On traffic to Oriental ports other than base ports, the Dollar Line is also to receive all of the excess of the through rate over the rate to Oriental base ports.

REDWOOD LINE, INC., WITH KERR STEAMSHIP COMPANY, INC.—Through billing arrangement covering shipments from Gulf ports to Oriental Ports, transshipped at Los Angeles Harbor or San Francisco. Through rates are to be the same as direct line rates of the Far East Conference, subject to a minimum through rate of $10 a ton or measurement. Through rates on cargo destined to Oriental base ports are to be divided 50 per cent to each carrier with a minimum of $5 a ton, while on cargo destined to outports the Kerr Steamship Company is to receive the excess of the through rate over the rate to base ports. The cost of transshipment is to be assumed in equal proportions by the lines.

REDWOOD LINE, INC., WITH KERR STEAMSHIP COMPANY, INC.—Arrangement covering through movement of shipments from Oriental ports to Gulf ports via San Francisco or Los Angeles Harbor. Through rates from Oriental base ports, Kerr Steamship Company's loading ports, are to be assessed in accordance with applicable Conference rates to Gulf ports, subject to a minimum through rate of $9 per ton weight or measurement, and are to be apportioned equally between the lines, each assuming 50 per cent of the cost of transshipment. On cargo originating beyond Oriental base ports the Kerr Steamship Company is to receive 50 per cent of the base port rate, plus the expense from the point of origin to the Kerr Steamship Company shipside.

SARGASSO SEA GETS SHIP.

Schooner Quaco Queen Joins Derelicts of Mystery Waters.

ST. JOHN, N. B., Sept. 25 (Canadian Press)—The Quaco Queen has joined the derelicts in the graveyard of the Atlantic—the Sargasso Sea. Built at Quaco, N. B., several years ago, the 480-ton schooner was abandoned at sea 300 miles east of Bermuda on Jan. 30 in a water-logged condition.

From the other side of the world comes the last news of the Quaco Queen, a report made at Vancouver by Captain Carlson, master of the motorship Parrakoola, which, en route from Europe to Vancouver and Australia, sighted the hulk fast in the Sargasso Sea.

MOLITOR IS PROMOTED.

Vice President in Charge of European Affairs of United States Lines

The United States Lines announced yesterday the promotion of Edgard Molitor from treasurer to be vice president in charge of European affairs. Mr. Molitor sailed last night on the Leviathan with Mrs. Molitor to assume his new duties. He will take charge of the Paris office about Oct. 1 and will make his headquarters there.

Strike at Jahncke's Ship Plant.

NEW ORLEANS, Sept. 25 (AP).—Officials of the Jahncke Drydocks, Inc., of which Ernest Lee Jahncke, Assistant Secretary of the Navy, is president, were conferring today with 400 boilermakers and ship builders who last night went out on strike, with a view to arbitration. The walkout was occasioned by the company's announcement of a "dog watch" shift from 1:30 o'clock in the morning to 8 o'clock. The men objected to the new shift because it reduced their overtime pay.

SHIPPING AND MAILS

Continued From Preceding Page.

Foreign Ports—Arrivals and Departures

ARRIVALS. Steamer.	At.	Date.	DEPARTURES. Steamer.	From.	Date.
KARLSRUHE	Bremen	Sep. 25	OSCAR II	Copenhagen	Sep. 25
SIBONEY	Havana	Sep. 25	PONCE	San Juan	Sep. 25
CANANOVA	Tanamo	Sep. 24	CASTILIAN PRINCE	Victoria	Sep. 23
SILVIA	St. Thomas	Sep. 24	CANANOVA	Tanamo	Sep. 24
TARTAR PRINCE	Cape Town	Sep. 24	KROSFOND	Santiago	Sep. 24
FRANCISCO	Aberdeen	Sep. 23	SOUTHERN CROSS	Santos	Sep. 24
EXCELLO	Marseilles	Sep. 22	HAVANA	Vera Cruz	Sep. 24
SCHODACK	Bordeaux	Sep. 22	OLGA SEIMERS	Santiago	Sep. 23
McKEESPORT	Havre	Sep. 22	YOSERIC	Port Said	Sep. 23
MAINE	Beira	Sep. 21	EASTERN GLEN	Cape Town	Sep. 21
CABO VILLANO	Genoa	Sep. 21	NORDVARD	Alicante	Sep. 20
			KEPWICKHALL	Alicante	Sep. 20

Panama Canal

PASSED—BOUND EAST. Steamer.	From.	Date.	PASSED—BOUND WEST. Steamer.	For.	Date.
E. LUCKENBACH	S. Francisco	Sep. 24	BOLTON CASTLE	Manila	Sep. 24
DIXIE ARROW	San Pedro	Sep. 24			

Transpacific Mails Due at New York

CHINA, JAPAN AND PHILIPPINES—Mails of the following dates: Yokohama, Sept. 20; Shanghai, Sept. 7; Hongkong, Sept. 2; Manila, Aug. 31, which arrived per S. S. PRESIDENT PIERCE, were dispatched from Seattle on Sept. 22, and mails dated Yokohama, Sept. 7; Mukden, Sept. 8, which arrived per S. S. TOKIWA MARU, were dispatched from Seattle on Sept. 22. The mails from both the above steamers are due in New York tomorrow morning.

Transatlantic Mails Due at New York

BREMEN (North German Lloyd) due Oct. 1 with mails from France and Germany.

Transpacific Mails From New York

Connecting mails close at General Postoffice and City Hall Postoffice Station, New York, at 8 P. M. daily (Sundays and holidays at 5 P. M.), on the dates shown below. For mails closing Sundays, registered articles must be mailed by midnight Saturday.

AUSTRALIA:
Sep. 28—†Port Auckland, from New York (closing at 9 A. M.).
Sep. 29—†Tahiti, via San Francisco.
Oct. 5—†Sonoma, via San Francisco.
Oct. 11—†Aorangia, via Victoria.

BRUNEI:
Sep. 26—†Empress of Asia, via Victoria.
Sep. 29—†Pres. Johnson, via San Francisco
Sep. 30—†Pres. Pierce, via Seattle.

CHINA:
Sep. 28—Empress of Asia, via Victoria.
Sep. 28—‡Silverash, via San Francisco.
Sep. 29—‡Pres. Johnson, via San Francisco
Sep. 30—‡Pres. Pierce, via Seattle.

COOK ISLAND:
Sep. 29—†Tahiti, via San Francisco.

FIJI ISLANDS:
Oct. 5—†Sonoma, via San Francisco.
Oct. 11—Aorangia, via Victoria.

FRENCH INDOCHINA:
Sep. 28—Empress of Asia, via Victoria.
Sep. 30—†Pres. Pierce, via Seattle.

HAWAII:
Sep. 29—†Manoa, via San Francisco.
Sep. 29—†Pres. Johnson, via San Francisco
Oct. 5—†Sonoma, via San Francisco.

HONGKONG:
Sep. 28—Empress of Asia, via Victoria.
Sep. 30—†Pres. Pierce, via Seattle.

JAPAN:
Sep. 28—Empress of Asia, via Victoria.
Sep. 28—‡Silverash, via San Francisco.
Sep. 29—‡Pres. Johnson, via San Francisco
Sep. 30—‡Pres. Pierce, via Seattle.
Oct. 5—Tyndareus, via Seattle.

KOREA:
Sep. 28—Empress of Asia, via Victoria.
Sep. 28—‡Silverash, via San Francisco.
Sep. 29—‡Pres. Johnson, via San Francisco
Sep. 30—‡Pres. Pierce, via Seattle.
Oct. 5—Tyndareus, via Seattle.

LABUAN:
Sep. 28—Empress of Asia, via Victoria.
Sep. 29—†Pres. Johnson, via San Francisco.
Sep. 30—†Pres. Pierce, via Seattle.

MALAY STATES:
Sep. 28—‡Machaon, from New York (closing 1:30 P. M.).
Sep. 29—Empress of Asia, via Victoria.
Sep. 29—†Pres. Johnson, via San Francisco
Sep. 30—†Pres. Pierce, via Seattle.

NETHERLANDS EAST INDIES:
Sep. 28—‡Silverash, via San Francisco.
Sep. 28—‡Empress of Asia, via Victoria.
Sep. 29—‡Priam, from New York (closing 9 A. M.).
Sep. 29—†Pres. Johnson, via San Francisco
Sep. 30—Pres. Pierce, via Seattle.
Sep. 30—‡Silverfir, via San Francisco.

NEW ZEALAND:
Sep. 26—†Golden West, via San Pedro.
Sep. 29—†Tahiti, via San Francisco.
Sep. 29—†Waitemata, via San Pedro.
Oct. 1—†Sonoma, via San Francisco.
Oct. 11—Aorangia, via Victoria.

NORTH BORNEO:
Sep. 28—Empress of Asia, via Victoria.
Sep. 29—†Pres. Johnson, via San Francisco
Sep. 30—†Pres. Pierce, via Seattle.

PHILIPPINE ISLANDS:
Sep. 28—Empress of Asia, via Victoria.
Sep. 28—‡Silverash, via San Francisco.
Sep. 29—‡Pres. Johnson, via San Francisco.
Sep. 30—‡Pres. Pierce, via Seattle.

SAMOAN ISLANDS:
Oct. 5—†Sonoma, via San Francisco.

SARAWAK:
Sep. 28—Empress of Asia, via Victoria.
Sep. 29—†Pres. Johnson, via San Francisco
Sep. 30—†Pres. Pierce, via Seattle.

SIAM:
Sep. 28—Empress of Asia, via Victoria.
Sep. 30—†Pres. Pierce, via Seattle.

SIBERIA:
Sep. 28—Empress of Asia, via Victoria.
Sep. 30—†Pres. Pierce, via Seattle.
Oct. 2—Tyndareus, via Seattle.

SOCIETY ISLANDS:
Sep. 29—†Tahiti, via San Francisco.

STRAITS SETTLEMENTS:
Sep. 28—‡Machaon, from New York (closing 1:30 P. M.).
Sep. 28—‡Silverash, via San Francisco.
Sep. 28—Empress of Asia, via Victoria.
Sep. 29—‡Pres. Johnson, via San Francisco.
Sep. 30—‡Pres. Pierce, via Seattle.
Sep. 30—‡Silverfir, via San Francisco

TAHITI:
Sep. 29—Tahiti, via San Francisco.

*Parcel post only. †Also parcel post. ‡Specially addressed only. §Specially addressed ordinary mail only.

CASABLANCA
PALMA-MAJORCA
BARCELONA
MALTA
CYPRUS
CORSICA

are new ports added to the wondrous itinerary of

COOK'S Mediterranean Cruise Supreme

Sailing from New York January 25th next

on the HOMERIC

one of the World's foremost liners—115 rooms connected with private baths—the largest steamer to the Mediterranean.

A wondrous itinerary of 67 days—Madeira, Cadiz, Gibraltar, Algiers, Monaco, Naples, Tunis, Sicily, Greece, Turkey, Egypt, the Holy Land . . . all the right places at the right time. Stop-over privileges; return via England on the Majestic, Olympic or Homeric.

THOS. COOK & SON
585 Fifth Avenue 253 Broadway 827 Madison Ave.
in co-operation with
WAGONS-LITS CO.
701 FIFTH AVENUE

MEDITERRANEAN
CRUISE DE LUXE
EGYPT HOLY LAND

The most comprehensive itinerary of romantic and historic cities . . . offering an exceptionally long visit in Egypt and the Holy Land . . . and including such unusual ports as Cattaro, Tunis, Malta, Syracuse, Taormina, Ragusa . . . in addition to the usual Mediterranean countries.

Sailing from New York, January 28th, 1930. 67 perfectly planned days of pleasure. By the palatial Cunard R. M. S. Scythia, exclusively chartered for Frank's Eighth Annual Cruise De Luxe. Cunard's finest first class cuisine and service. Membership limited to 390 guests, half capacity. Free stopover in Europe including return by Berengaria or any Cunard steamer. Rates from $950 including shore excursions.

WEST INDIES 6 De Luxe Cruises Jan. - Feb. - March
EUROPE Official Agents All Lines Choice cabins at lowest rates
BERMUDA Delightful Trips All Expenses Included

Detailed literature on request

FRANK TOURIST CO.
542 FIFTH AVENUE AT 45 STREET
ESTABLISHED 1875 NEW YORK VANDERBILT 9126

CLARK'S FAMOUS CRUISES
TO THE MEDITERRANEAN
CLARK'S 26th CRUISE, Jan. 29—66 Days, $600 to $1750
By specially chartered superb new Cunard-Anchor Liner TRANSYLVANIA "an oil-burner, 17,000 tons register; Madeira, Canary Islands, Casablanca, Rabat, Morocco; 14 days in Egypt and Palestine. Spain (Granada) Algiers, Malta, Greece, Constantinople, Italy, Riviera, Cherbourg, Glasgow Stop-over in Europe. Hotels, Drives, etc., included.

NORWAY CLARK'S EUROPE MEDITERRANEAN
6th CRUISE, June 28th, 1930—52 Days, $600 to $1250
By specially chartered Cunarder "LANCASTRIA," 17,000 tons. Madeira Casablanca, Rabat, Seville (Granada), Algiers, Italy, Riviera, Sweden Norway, Scotland (London) Holland, (The Rhine, Oberammergau Passion Play) Belgium, Paris. Stop-over in Europe. Hotels, Drives, Guides, Fees etc., included.

Frank C. Clark, Times Bldg., New York
Telephone Bryant 3592 Originator of Round the World Cruises Established 35 Years

Going to CALIFORNIA by steamer

ONCE in your life time you will want to see the Panama Canal, South America, Central America and Mexico. See them ALL in one trip; take the PANAMA MAIL Route of Romance to California. The cost is no more—less than $10 per day.
Next sailings Oct. 3 and 12 and every other Thursday thereafter
Send for Booklets
PANAMA MAIL Steamship Co.
30 Hanover Sq. 140 So. Dearborn St.
New York Chicago

BERMUDA
$60 up
ROUND TRIP
Delightful all expense trips including steamer, hotels, sightseeing, etc.
Phone VANderbilt 9126
542 FIFTH AVENUE AT 45th STREET
FRANK TOURIST COMPANY

HAVANA
10 DAYS $155 up
ALL EXPENSES
First-class stateroom on splendid modern liner, hotel room with bath, 4 unique sightseeing programs.
INTERNATIONAL TRAVEL BUREAU, Inc.
°19 W. 45th St., Dept. H. Tel. BRyant 2868

BERMUDA
SEND FOR OUR NEW BOOK
Giving complete rates and authoritative information all about all hotels Independent Travel Exclusively Round Trip $60 up—All Expense Trips $102 up. Ask for Book 6.
MARTIN TOURIST COMPANY
377 Fifth Ave., New York, Lexington 6201

Visit Every Country on the
MEDITERRANEAN
James Boring's 5th Annual Cruise
Specially chartered White Star Liner CALGARIC
Feb. 19th, 1930 66 days . . . $750 up
Independent Travel Arrangements for All Parts of the World
JAMES BORING'S TRAVEL SERVICE, Inc.
350 Fifth Avenue Chrysler Bldg. New York, N. Y.

BERMUDA
BERMUDA TRAVEL AND INFORMATION BUREAU
289 Park Avenue—Room 1203 Vanderbilt 10175
$60 Round Trip

BERMUDA All exp. trips. Incl. Steamer, Hotel, Sightsee's
SHORT TRIPS Send for FREE Folder
WILLIAMS' TOURS, 370-7th Ave. Chel. 7815

American and European Vacations. Send for our illustrated booklets. World Accumulators Travel, Inc. 29 West 49th Street, New York.

MEDITERRANEAN CRUISES
AMERICAN EXPORT LINES, 39 Broadway
Write for sailing dates and full particulars to J. V. HERAN, General Passenger Agt. Knickerbocker Bldg., B'way & 42nd St., N.Y.

CRUISE TO THE WEST INDIES
16 and 17 days
Dec. 21, Jan. 11, Feb. 1, Feb. 22
Rates $200 and up.
Swedish American Line, 21 State St., N. Y.

BERMUDA—All expense vacation tours 5 days, $107 up; correspondingly low rates for 8, 12, 15 days. Furness Bermuda Line, 34 Whitehall St., 626 6th Av.

NIAGARA FALLS Week-end excursions $19.62. Apply J. L. Homer, 112 West 42d St., or Cunard Ticket Offices, Lackawanna Railroad.

HAVANA PANAMA
PERU SOUTH AMERICA CHILE
by S. S. ERIC and S. S. ESSEQUIBO, specially built for South American voyaging. All outside staterooms, many with private bath.
Esquibo, Oct. 3 Ebro, Oct. 31

PACIFIC LINE
The Pacific Steam Navigation Co.
16 Broadway, New York or local travel agents

TOURS—CRUISES HAVANA WEST INDIES
Steamship Tickets to all lines.
CONTINENTAL TRAVEL CO.
[illegible] 5th Ave., N. Y. Lexington 4870

CALIFORNIA
BY RAIL, STEAMER OR MOTOR COACH. WRITE FOR DETAILS.
MARTENS TOURS, 14 E. 52th St., N. Y.

PERU AND CHILE via PANAMA CANAL
Finest and Fastest Steamers to West Coast
ACONCAGUA . . . . . Oct. 17
TENO . . . . . Nov. 14
Special Features: Gymnasium, Private and Public Sunlight Rooms, Commodious Cuisine and Veranda Cafe. Excellent Cuisine.
Compania Sud Americana de Vapores
(South American Steamship Co.)
WESSEL, DUVAL & CO., Inc.
General Agents, Broadway, New York

WEST INDIES
Cuba
Write
PARAMOUNT TOURIST CO., Inc.
132 W. 42d St., N. Y. C. Tel. Wisconsin 6762

HAMBURG-AMERICAN LINE
New York, Cobh (Queenstown), Cherbourg, Southampton, Hamburg
39 Broadway, New York.

WHITE STAR LINE
ATLANTIC TRANSPORT LINE—RED STAR LINE—To all principal points in Europe. INTERNATIONAL MERCANTILE MARINE CO., Broadway, N. Y. City.

Make your own Schedule

Round the World

There are 22 ports to visit on this trip Round the World. At every one there is time for sightseeing during the regular stay of the ship. In those countries, however, which you desire to tour in a leisurely manner, stop-over for a week, two weeks or longer.

When you are ready to continue, you will board another Liner exactly like the one on which you started.

Make your own plans. Stopover where you like. Go Round the World on one Liner in 110 days or use the entire two years allowed by your ticket.

Every fortnight an American Mail Liner sails from Seattle and Victoria, B. C., for Yokohama, Kobe, Shanghai, Hong Kong, Manila and Round the World.

Every week a Dollar Liner sails from Los Angeles and San Francisco for Honolulu, Yokohama, Kobe, Shanghai, Hong Kong, Manila, Singapore, Penang, Colombo, Suez, Port Said, Alexandria, Naples, Genoa, Marseilles, New York and Boston.

On fortnightly schedules these Liners sail from New York for California via Havana and Panama.

The complete trip, First Class, including transportation, meals and accommodations aboard ship, costs but $1250 and up.

You enjoy the comforts of a magnificent President Liner. Your room is outside with beds, not berths. The public rooms are spacious and luxurious. The decks are broad. There is a swimming pool. A cuisine that is famous among world travelers.

COMPLETE INFORMATION FROM ANY STEAMSHIP OR RAILROAD TICKET AGENT

DOLLAR STEAMSHIP LINE and AMERICAN MAIL LINE
604 FIFTH AVE. NEW YORK, N. Y. Phone BRYant 5900
25 BROADWAY NEW YORK, N. Y. Phone BOwling Green 5144
4TH AT UNIVERSITY, SEATTLE, WASH. 32 BROADWAY NEW YORK, N. Y. Phone Digby 7494
1005 CONNECTICUT N. W., WASH., D. C. Phone Franklin 601
ROBERT DOLLAR BLDG., SAN FRANCISCO

VACATION TRIPS

HAVANA $155 up
10 DAYS — ALL EXPENSES
Complete maintenance afloat and ashore. Interesting automobile sightseeing trips included. Sailings from New York each Saturday.

MEXICO CITY $275 up
25 DAYS—ALL EXPENSES
Steamer, rail and hotel expenses, Mexico City and return. Sightseeing trips in Havana, Yucatan, Mexico City. Sailings from New York each Thursday.

WARD LINE
Ft. Wall St., JOHN 1621 $15 Fifth Ave., VAN. 8580
Or Authorized Tourist Agents

HAVANA & NASSAU
12-Day All-Expense Cruises
$140
Enjoy 2 Days of wonderful bathing and golf at Nassau; 3 days of fascinating sightseeing in Havana and 1 day in Miami.
Sailings from New York
S. S. MUNARGO, Sept. 27 & Oct. 11
and a steamer every two weeks thereafter
For reservations and information apply any tourist agency or
MUNSON STEAMSHIP LINES
67 WALL ST., NEW YORK CITY
Phone BOWling Green 3300

BERMUDA
THE ALL YEAR VACATION PLAYLAND
Bermuda where the sun shines the year 'round, where you can swim, ride, golf, and enjoy every outdoor sport is only two short days from New York. Our all expense tour includes first class steamer, all meals, sightseeing and hotel. Write for booklet.
8 Days $99 Longer Stay slightly additional
Simmons Tours
1328 Broadway, Opposite Macy's
Tel. WIsconsin 0030

WORLD TOUR
Under Cost $1950 $2400
LEAVING DEC. 19th
ON THE NEW BREMEN
and extension of the tour via PANAMA MARU
Booklets from North German Lloyd, Hapag Tours Kaiserhof or your travel agent or 126 West 46th St., New York City
ENJOYMENT TOURS

The Public Be Pleased
BOSTON, $4.50
PROVIDENCE, $3.50
Pier 44, N. R. (foot of Christopher St.), daily and Sundays, 5:30 P. M. Outside Sandy Hook. Restful sea trip.
Colonial Line TELEPHONE CANAL 1600
Or Any Authorized Steamship Agent

SIGHT SEEING YACHT
"Tourist" Leaves Battery Pier 10:30 A. M. Returning New York Daily 2:30. Tel. Rector 6768

EUROPE
Luxurious, Spacious Accommodations, Fast Service

To France and England		Cab n Ships To Ireland and England	
HOMERIC	Sept. 28; Oct. 19	ALBERTIC	Sept. 28; Oct. 26
MAJESTIC	Oct. 4; Oct. 25	ADRIATIC	Oct. 5; Nov. 2
(World's largest ship)		CEDRIC	Oct. 12; Nov. 9
OLYMPIC	Oct. 12; Nov. 1	BALTIC	Oct. 19; Nov. 16
To England, France and Belgium		To England, France, Belgium	
BELGENLAND	Oct. 19	ARABIC	Sept. 28; Oct. 26
		LAPLAND	Oct. 5; Nov. 2
The only First Class service direct to London via Cherbourg		PENNLAND	Oct. 12; Nov. 9
		Tourist 3rd Cabin Only To England and France	
MINNEWAKA	Sept. 28; Oct. 26	MINNESOTA	Oct. 5; Nov. 2
MINNETONKA	Oct. 12; Nov. 9	MINNEKAHDA	Oct. 19; Nov. 16

DE LUXE WINTER CRUISES
Around the World on the Red Star liner Belgenland sailing Dec. 26
To the Mediterranean. Four 46-day cruises by White Star Line.
Havana—Nassau—Bermuda Cruises by Red Star Liners. 7 days each.

WHITE STAR LINE
RED STAR LINE · ATLANTIC TRANSPORT LINE
INTERNATIONAL MERCANTILE MARINE COMPANY
For information apply to No. 1 Broadway, N. Y. or agents.

SAIL TO BOSTON
via the ONLY Direct
All - the - Way - by - Water Route
through Cape Cod Canal
No Stop or Change
"Always in Sight of Land"
Steamers "BOSTON" and "NEW YORK" sail daily including Sunday at 5 P. M., Daylight Saving Time.
All staterooms and social halls are steam-heated and well ventilated.
Tickets at Pier 19, North River, foot of Warren St., New York. Phone HArrison 6000

EASTERN steamship lines

Day Line UP THE HUDSON
daily N. Y. Piers: W. 42d st. and W. 129th St.

Daylight Saving Time	Daily & Sunday Only	Daily Only	Sunday Only & Sun'y Attr.
W. 42d St. Lv.	8:20	10:00	2:00
W. 129th St.	8:40	10:20	2:20
Yonkers	10:11	11:50	$2.50
Bear Mountain	A11:40	12:40	$3.40
West Point	B12:10		$3.00
Newburgh	12:40	1:40	$4.40
Poughkeepsie	1:20	2:40	
Kingston Point	2:55		
Catskill	3:25		
Hudson	3:55	5:00	
ALBANY, Ar.	5:30		

A—Except Sunday. B—Saturdays only. †Return steamer to New York same day from points marked †

Round Trip Fares: New York to Bear Mountain, $1.25; West Point, $1.35; Newburgh, $1.50; Poughkeepsie, $2.00. (Children 5 to 12 years half fare.)

Rail Tickets Accepted New York to Albany.
MUSIC RESTAURANT CAFETERIA
Hudson River Day Line
West 42d st. Pier BRYant 9700

AUTOS $5
Each Way Every Day
NEW YORK to ALBANY
PIER 22, CANAL ST. 6 P. M.
125TH ST. 6:40 P. M.
CALL WALKER 3210
ROOMS $1.50 UP
NIGHT LINE

PROVIDENCE LINE
$5 to BOSTON
$4 to PROVIDENCE
Staterooms—$1.50 $2.25 $3.00
Leave Pier 14 N. R. 6:00 P. M.
Due Providence 5:30 A. M.
Daylight Saving Time
Free motor coach wharf to railroad stations. Tickets at Consolidated Ticket Offices, and Pier 14 N. R., (Fulton St.) Phone Barclay 1900.
The New England S. S. Co.

The New York Times ABROAD
The New York Times may be obtained at news stands in CENTRAL EUROPE as listed below:

AUSTRIA
Vienna "World" Rotenturmstr. 10
M. Goldschmiedt Wollzeile 11

CZECHOSLOVAKIA
Prague F. Topic, 11 Narodni

DANZIG
Railroad Bookstall

GERMANY
Baden-Baden H. Klemmann
Leopold Platz
Bad Nauheim G. Stilke
Park Hotel
Berlin N. Y. Times Bureau, Kochstrasse 28
Behold Nethe Leipziger Platz 3
G. Stilke
Dorotheenstrasse 66
Bahnhof Zoologischer Garten
Bahnhof Friedrichstr
Buchhandlung der Westens Passauerstr. 9
Max Glende Friedrichstr. 151
Bahnhof Lehrter
Bahnhof Charlottenburg
Bonn Otto Paul
Bahnhofstrasse 9
Boobrschalle Bahnhofbuchhandlung
Chemnitz J. H. Bettenhauer Hauptbahnhof 2
Coblenz Hotel Coblenzer Hof
Cologne Dombloist News Stand
Dresden H. Bettenhausen Hauptbahnhof 24
Frankfort-on-Main Hotel Frankfurter Hof
Hamburg G. Stilke 4 Georgs Platz
H. Ritzinger Konigsberg Railroad Bookstall
Leipzig Railroad Bookstall Heinrich Brandt
Grimm. Steinweg 11
Internationales Verkehrsbüro Markt 6
Magdeburg Railroad Bookstall
Munich Hotel Vier Jahreszeiten
Bayrischerhof Hotel
Berlin Palast Hotel
Park Hotel
Jos. Palm Theatinerstr. 19
Stentsch-Grenadierstr.
Bahnhofsbuchhandlung Westbahnhof
A. Lacke Rheinstr. 29

HUNGARY
Budapest Keleti Aszomne Kadar Utca 4

POLAND
Warsaw Gebethner & Wolff Krakowskie Przedmiescie 15

RUMANIA
Bucharest Ix. Heris Calea Victoriei 5

Complete list of hotels and news stands abroad at which copies of The New York Times may be obtained supplied upon request to Circulation Department.

AUSTRALIA NEW ZEALAND
Canadian Australasian Royal Mail Line
VIA HONOLULU AND SUVA
Sail from Vancouver, B. C.
"AORANGI" (22,000 tons). Oct. 16, Dec. 11
"NIAGARA" (16,000 tons). Nov. 13, Jan. 8
For fares, etc., apply to the Canadian Australasian Line, Madison Avenue at 44th Street, New York, or 180 Hastings Street, West, Vancouver, B. C.

Union Royal Mail Line
VIA TAHITI and RAROTONGA
Sail from San Francisco
MAKURA" (12,000 tons). Oct. 29, Nov. 26
"TAHITI" (13,000 tons). Nov. 27, Jan. 22
Australia, $351 First Class
Round Pacific Tour, $616 First Class
For Fares, etc., apply Matson-Lilly Co., 26 Beaver St., New York, or to Mind, Ralph & Co., 220 California St., San Francisco, or Local Agents.

MEDITERRANEAN LUXURY SHIPS
Italy—France—Spain—Greece—Azores
VULCANIA . . . . . Sept. 28 Nov. 9 Dec. 7
SATURNIA . . . . . Oct. 16 Nov. 26 Jan. 9
PRESIDENTE WILSON (Cabin ship) Dec. 1
COSULICH LINE
Pleasure Bros. & Co., G.A., 17 Battery Pl., N.Y.

EUROPE
Our independent, exclusive overseas Tours offer an ideal and economic form of foreign travel. Write for free booklet.
D-T-10, outlining 34 Tours.
GILLESPIE, KINPORTS & BEARD, Inc.
6 West 48th Street (Fifth Ave. Bldg.) 4186

HOLLAND-AMERICA LINE
Travel by a Famous Service
TO ENGLAND—FRANCE
HOLLAND—GERMANY
AND ALL PARTS OF EUROPE via Plymouth, Boulogne, S/Mer, Rotterdam
ROTTERDAM, Sept. 28—11:00 A. M.
NEW AMSTERDAM, Oct. 5—11:00 A. M.
STATENDAM (New) Oct. 12
NOORDAM, Oct. 19—12:05 A. M.
Embarkation: Evening previous to sailing after 8 P. M. New York Local Time.

1930 LUXURY CRUISES
West Indies, Jan. 25, Feb. 11, Feb. 15, Mar. 8
Mediterranean, ... Feb. 6
Apply for illustrated folder to 24 State St., New York, or Local Agents

SOUTH AFRICA
An ideal vacation land of gorgeous sunshine and scenery. Weekly sailing from England by
UNION-CASTLE LINE
34 Broadway, N. Y., or Local Agents

TO SCANDINAVIA
AMERICAN SCANTIC LINE
Weekly passenger service. 5 B'way, N. Y. C.

Spain
LUXURIOUS Ships
Sailings from New York Direct
from New York Direct
Spanish Royal Mail Line
26 State St. Tel. Bow. Gr. 8182

WEST INDIES
Cuba
Write
PARAMOUNT TOURIST CO., Inc.
132 W. 42d St., N. Y. C. Tel. Wisconsin 6762

HAMBURG-AMERICAN LINE
New York, Cobh (Queenstown), Cherbourg, Southampton, Hamburg
39 Broadway, New York.

"Best in Travel"
RAYMOND & WHITCOMB CO.
9 FIFTH AVE. Tel. Volunteer 2400
424 FIFTH Ave. Tel. Ashland 3330

Today's News Index

THURSDAY, SEPT. 26, 1929.

	Page.		Page.
Editorial	28	Financial	33
Theatres	27	Business	47
Music	27	Shipping-Mails	59
Society	32	Buyers	46
Radio	24	Real Estate	46
Sports	19	Obituaries	29

NEW YORK.

Mrs. Hoover opens exhibition here to aid Girl Scouts. Page 1

Crain promises Rothstein inquiry if he is elected. Page 1

Wall Street bankers halt break in stock market. Page 1

Reynolds and Traylor sail to aid in forming world bank. Page 3

Mills says city needs La Guardia in Mayor's chair. Page 7

La Guardia holds Walker responsible in sewer scandals. Page 14

Enright's party endorses Coudert for District Attorney. Page 15

Burglars torture watchman to death for safe combination. Page 16

First auction of Clarke Bros. partners' property yields $26,975. Page 18

Berlin Mayor and party spend day in motor tour of city. Page 18

Television most popular feature at Radio Fair. Page 24

Convicted "broker" held in new stock frauds here. Page 26

Iron alloys committee formed for basic research. Page 26

Police trap catches two with $26,000 in stolen bonds. Page 26

New academic year begins officially at Columbia. Page 28

Col. H. L. Campion, corporation counsel in Brooklyn, dies. Page 29

J. E. Williamson back from Bahamas with undersea pictures. Page 30

Craig after examination says he will sue city for $350,000 fee. Page 31

I. R. T. will accept State court fare ruling even if it loses case. Page 31

Whalen asks Simmons to confer on ways to end bond thefts. Page 31

Warder seeks change of venue; grand jury hears Glynn. Page 31

Waggoner arrives here; keeps court waiting an hour. Page 31

THE SUBURBS.

Peacox insane at time of killing, alienists testify. Page 13

Ward re-elected Westchester Republican leader for 33d term. Page 31

ALBANY.

Budget issue taken to Appeals Court for Governor Roosevelt. Page 30

WASHINGTON.

Bingham assailed for employing lobbyist during tariff drafting. Page 1

"Secret British document" to be revealed in Shearer inquiry. Page 1

MacDonald and Hoover to discuss liquor treaty. Page 1

Senator Black of Alabama demands investigation of lobbyists. Page 2

Naval parley invitation due today for Hoover's approval. Page 2

Senate committee and Stimson go over claims against Cuba. Page 3

Legge tells Senators to accept his farm policy or reject him. Page 5

Shipping Board lends Dollar Line $10,575,000 for two liners. Page 59

GENERAL.

Florida prepares for hurricane; Bahaman radio down. Page 1

Two killed, 3 shot when negro cultists fight Chicago police. Page 16

Dr. Doran tells W. C. T. U. dry law is succeeding. Page 26

Dissenters open theological seminary in Philadelphia. Page 29

Former mill watchman arrested in shooting of Gastonia woman. Page 60

FOREIGN.

Mexican Minister advocates taking over private enterprises. Page 6

League of Nations Assembly ends tenth meeting at Geneva. Page 9

Soviets warn China raids must stop; Moslem slaughter described. Page 10

Nanking reports anti-Nationalist plot is broken. Page 10

Arabs kill an elderly Jew in Jerusalem streets. Page 11

Schober forming Cabinet after Austrian government falls. Page 12

White Star Line abandons work on giant ship Oceanic. Page 12

Gen. Sir Herbert Chermside dies in England at 79. Page 29

AVIATION.

Lindbergh flies back to Trinidad, passing through squalls. Page 3

Board of Trade group flies over city studying airport sites. Page 8

Commerce Department urges uniform State air laws. Page 8

FINANCIAL AND BUSINESS.

Bloomingdales act to join Abraham & Straus-Filene-Lazarus. Page 31

Pennsylvania Railroad set new record in August net income. Page 35

Adams Express in deal for triple investment trust merger. Page 35

Marine Midland Corporation links 32 banks in two States. Page 35

Bank of England ships £850,000 more gold here. Page 36

International Paper & Power forming security subsidiaries. Page 36

Stock Exchange approves new issues for listing. Page 37

Listed bonds lose ground in selling movement. Page 39

Steel production slackens although railroads buy heavily. Page 42

Reserve Board reports decline in August industrial output. Page 46

	Page.		Page.
Stock Sales	33	Curb	44
Topics	34	Wheat	45
Bond Sales	38	Cotton	45
Foreign Exch.	40	Produce	45
Over Counter	42	Incorporations	46
Out-of-Town	43	Bus. Records	47

SPORTS.

Miller J. Huggins, manager of Yankees, dies. Page 1

Miss Hicks and Miss Collett advance in Canadian golf. Page 19

Cruickshank wins Westchester open title with 290 score. Page 19

Fish asks Hoover to help heal the Army-Navy football break. Page 19

Guest and Hopping star as White polo ists beat Blue, 7-3. Page 19

Chicatie finishes fast to win Bayview at Aqueduct track. Page 20

Richards gains semi-final in pro tennis title tourney. Page 21

Yanks beat Red Sox, 11-10, and clinch second place. Page 22

Giants conquer the Braves; Robins lose two. Page 22

Harvard and Yale score in scrimmages against seconds. Page 23

ADVERTISING INDEX

	Page.		Page.
Amusements	37	Help Wanted	55
Apartments	53	Hotels	26
Auction Sales	24	Lost & Found	57
Automobiles	57	Moving	54
Births, Deaths	29	Public Notices	3
Board-Rooms	54	Real Estate	48
Bus. Opps.	60	Resorts	56
Bus. Places	52	Shoppers' Col.	26
Buyers' Wants	47	Situations	54
Educational	57	Steamships	59
Financial	33	Wholesale Mkt.	47

ARRESTED IN DEATH OF ELLA WIGGINS

Former Mill Employe Is Named as One of Mob That Fired on Gastonia Strikers.

CRIPPLE DESCRIBES SLAYER

Says "Red-Headed Man" Fired the Shot That Killed Woman—Hearing Again Adjourned to Oct. 19.

GASTONIA, N. C., Sept. 25 (AP).—W. M. Borders, a former watchman at the Loray Cotton Mills, was arrested here today in connection with the slaying of Mrs. Ella May Wiggins of Bessemer City, a textile striker.

The arrest of Borders followed the resumption of the coroner's inquest, which had been postponed from Sept. 15. D. L. Case, a witness, testified Borders was firing at the fleeing men with a pistol. Borders surrendered two hours after the inquest and was released in $3,000 bond.

After hearing the testimony of three witnesses Coroner J. F. Wallace again adjourned the inquest until Saturday, Oct. 19.

Mrs. Wiggins, who was killed when a mob chased a group of strikers away from Gastonia Sept. 14, was shot by a "red-headed man with a Panama hat." Julius Fowler, a union member, testified at the inquest today.

Says Mob Chased Truck.

Fowler, whose home is near Gastonia, said he got into the truck, in which Mrs. Wiggins and twenty-one other strikers had started to a meeting in South Gastonia, at the union headquarters in Gastonia.

"A mob chased us out of town," Fowler testified.

After the truck collided with a passenger car near the bridge over the Southern Railway between Gastonia and Bessemer City, Fowler said, "a bunch of men got out and stood on the side of the road. When the truck ran into the passenger car, a red-headed man with a Panama hat, sort of floppy, shot into the crowd."

"Did the shot hit anybody?" Solicitor John G. Carpenter asked.

"Yes, I think that was the shot that killed Mrs. Wiggins," Fowler replied.

The witness said he had seen the red-headed man "around Gastonia somewhere."

"I wish you would find him," the solicitor told Fowler.

Fowler, who has only one leg, explained how a hole was made in the window back of the driver's seat on the truck. This hole had led to a theory that the shot that killed Mrs. Wiggins came from the front. When the collision between the truck and the automobile occurred, Fowler said his crutch knocked a hole in the glass back of the driver's seat.

The man who fired the shot was standing on an embankment to the left of the road, Fowler said.

Another Describes Shooting.

L. C. Carter of Belmont said he boarded the truck as it approached the Loray section of Gastonia. About that time, he added, men "who called themselves the law," came and turned us back.

"One big fleshy fellow," he said, "came and struck at the driver and cursed." He could not remember what was said, but testified that a man he knew as "Jack Carver" was among the men in the crowd.

Carter said a number of cars were parked on the side of the road near the overhead bridge and several men with guns got out and were standing on the side of the road.

"An automobile whipped around the truck and put on its brakes," said Carter, "and the truck could not help but strike it."

"When the crash came, "he continued, "one of the men with guns fired. I do not know which one. Mrs. Wiggins fell, crying, 'Oh, Lordy, I'm shot!' Then the fellows with guns started cursing."

Carter said that as the men in the truck fled they were pursued, the pursuers calling them "Russian Reds." He thought he had recently seen one of the men who did the shooting.

Solicitor Carpenter announced that George Lingerfelt, driver of the truck, who had been held in $1,000 bail, had been released. Six other men arrested at the time of the first session of the inquest on Sept. 15, are still under bonds of $1,000 each.

Judge of Beauty Vanishes With Prize at Illinois Fete

BELVIDERE, Ill., Sept. 25 (AP).—At a popularity contest here to choose a queen for the carnival marking the opening of a new bridge, the committee, desiring that the award of a $60 watch should be based on an impartial decision, called for a stranger to step from the throng and be the judge.

A man who said he was a traveling salesman volunteered and stepped to the platform. The committee handed him the watch and then became occupied elsewhere.

Pretty soon they looked around for the traveling salesman, but he was gone. So was the watch.

PAY HONOR TO SUMMERALL.

War Mothers Confer Emblem Upon Army Chief-of-Staff.

LOUISVILLE, Ky., Sept. 25 (AP).—In addition to the Distinguished Service Cross and various other awards conferred for his World War service, General Charles P. Summerall today has an emblem the presentation of which he declared last night to be "the climax of a long life."

It is the emblem of the American War Mothers, presented to the Chief-of-Staff of the Army at the convention which opened yesterday.

The presentation was made by Mrs. H. H. McCleur of Missouri, former national president, at the conclusion of the General's address. In accepting the emblem he said:

"There is no richer reward. No one ever received or appreciated a reward more than I do this emblem of respect from the mothers of the men whom I commanded in battle."

SUMMERALL TO LAY Y. M. C. A. CORNERSTONE

Army Chief of Staff and Other Military and Naval Leaders to Attend 34th St. Ceremony Sunday

General Charles P. Summerall, Chief of Staff of the United States Army, will lay the cornerstone and make the principal addresses Sunday afternoon at the corberstone laying ceremonies of the new William Sloane Memorial Branch of the New York City Y. M. C. A., in West Thirty-fourth Street, near Ninth Avenue. Cleveland E. Dodge, president of the New York City Y. M. C. A., will preside.

The ceremonies will include a preliminary concert by the Sixty-second Coast Artillery Band of Fort Totten, New York, and brief statements on the significance of the building to the armed forces of the United States by Commander John W. Moore, navy chaplain; Commander W. F. Towle, United States Coast Guard; Colonel E. A. Greene, commanding Marine Barracks, Brooklyn Navy Yard; Major Gen. Hanson E. Ely, commander of the Second Corps Area, and Seabury C. Mastick of the army and navy committee of the National Council of the Y. M. C. A.

The building, which is expected to be ready for occupancy next year, will be of fourteen stories, with a frontage of 115 feet on West Thirty-fourth Street and extending through the block to West Thirty-third Street. The total cost, including land, will be about $3,250,000. There will be sleeping facilities for more than 1,000 service men and transient civilian guests.

In the basement will be a checking room, barber shop, valet service and public shower baths. The main floor will include the executive offices, lunch room, reception rooms, various club rooms, dining hall and kitchen. On the second floor will be a gymnasium, billiard rooms, general lounge room and writing rooms.

BUSINESS OPPORTUNITIES

Bank and business references required. Rate $1.00 an agate line daily; $1.50 Sunday.

CAPITAL WANTED.

HIGH-CLASS, SUCCESSFUL, 8TH AV. mercantile establishment, doing business $100,000 yearly, desires services competent, trustworthy executive, or salesman acquainted best clientele; $10,000 or more required; may become officer in corporation; give reference ages, record and nationality; confidential. X 3236 Times Annex.

SOUND OPPORTUNITY to acquire controlling interest in old-established manufacturing concern; basic industry; stable product; substantial profit ratio; ample security; required $50,000 for expansion; with or without services. T 411 Times.

SPLENDID OPPORTUNITY—A well-known food products concern with a good reputation for quality goods, dealing with big chain stores, needs $75,000 working capital; opportunity to get control; replies confidential. X 2281 Times Annex.

ELECTRICAL MANUFACTURING and supply company wishes $5,000 or $10,000 for expansion purposes. Sales and executive position open for investor. B 824 Times Downtown.

EUROPEAN MEDICAL FILMS, remarkable discovery, new method cancer operations performed by famous surgeon; unusual opportunity; sole rights 20 films, various diseases. T. B., P. 462 Times.

WANTED—RESPONSIBLE CONCERN TO discount continuously notes, trade acceptances; triply secured; bonus. Newfield, 15 East 40th.

$5,000-$10,000 TO DEVELOP SEA AIRPORT invention, or sell patent; bargain. Sachs, 128 West 70th. Tel. Susquehanna 4595.

YOUNG MAN WITH SALES ABILITY AND $5,000 to $10,000 capital may secure substantial interest in wholesale hosiery corporation. B 317 Times.

DESIRE PARTNER FOR THE ECCLESIASTic Contract Co.; must have $5,000 to $10,000 to start with in cash and securities. See Leo Barbieri, 280 Broadway, New York City.

CURTAIN MANUFACTURER, season just starting; large volume of business on hand, must have active man as partner. Box 201, 303 West 42d St.

$10,000 TO $15,000, WITH OR WITHOUT services to enlarge established wholesale business. X 2227 Times Annex.

ACCOUNTANT WITH ESTABLISHED clientele, desires partner with cash investment. B 258 Times.

REPUTABLE DRAMATIST WISHES TO produce plays, desires capital. B 257 Times.

Financing.

CORPORATION FINANCING.
We will undertake the financing of legitimate established corporations where additional capital is required for expansion purposes on a strict commission basis; unquestionable references and credentials given and required. For appointments, address John C. Pell & Co., Inc., 25 Broadway, New York. Telephone Bowling Green 8795.

WANTED—MISCELLANEOUS.

HAVE FINE ORANGE DRINK, ESTABlished elsewhere, making big money; want good location. P. O. Box 201, Stockton, Cal.

WILL BUY OR LEASE BUSINESS PLOTS; must be in active locations for immediate improvement. B 205 Times.

BUSINESS CONNECTIONS.

CALIFORNIA DISTRIBUTION.
A distributor for California, Oregon and Washington, with headquarters in Los Angeles, is in New York to secure sales distribution for additional lines on the Pacific Coast. Any concern desiring aggressive sales work on the Coast should investigate this man, a hard worker, enjoys a wide business acquaintance and has successful record in selling and sales management. For appointments address Mr. Carter, Jackson-Babbitt, Inc., 580 5th Av., New York City.

DROP FORGINGS.
Inquiries for drop forgings up to seven and one-half pounds. Send blue print or model for estimate.
HENRY & ALLEN,
AUBURN, N. Y.

AMERICAN, AGED 26, PRINCETON graduate, and two years at Grenoble; married, going to reside Paris, desires connection with representative American firm; will travel; best banking references; salary secondary. F. H. W., Room 908, 475 5th Av.

PARTNERSHIP OFFERED SALESMANager; advertising devices manufacturer (cleanest record 20 years); complete equipment; promotional $10,000 required. B 276 Times.

WANTED—METAL PLANT TO TURN OUT annually 200,000 of medium-priced electric portables; polishing, plating and small machine shop necessary. B 272 Times.

UNUSUAL OPPORTUNITY ESTABLISHED invention, or sell patent; bargain. Sachs, 128 West 70th. Tel. Susquehanna 4595.

WANTED—FACTORY CONNECTION, CUBA, all kinds novelties; references A1. B 268 Times.

Stores, Department & Concessions for Rent.

BUSY DRESS SHOP, FINANCIAL DISTrict; will rent space for handbag and novelty jewelry department; low rental; exceptional opportunity. 21 Maiden Lane, Room 608.

STORES opposite Long Island station, Hollis; reasonable; any purpose. Norman, Cortland 8231.

CIGAR STAND, FULLY EQUIPPED, IN lobby of office building. Inquire John H. Scheier, 236 West 55th St.

FOR SALE.

Plants and Factories.

CZECHOSLOVAK PATENT FOR MANUfacturing of water supply installations to be sold; effecting a saving of almost 50% of usual costs. Inquiries of Engineer Jar. Holina, 254 Budkova cesta, Bratislava, Czechoslovakia.

Stores and Shops.

DRUG STORE—OLD-ESTABLISHED BUSIness; good corner; suburban city; averaging 50 prescriptions daily; opportunity for real pharmacist; ill health forces me to sell. Address owner, S 902 Times Downtown.

FOR SALE—HARDWARE STORE, 30 YEARS established; sacrifice. Adolf Kolberg, 14 West Madison Av., Dumont, N. J.

HIGH-CLASS CANDY AND LUNCHEONette; owner ill; splendid opportunity. B 206 Times.

FOR SALE.

Hotels and Furnished Room Houses.

81ST, 205 WEST (Apt. 5E)—NINE ATTRACtively furnished; five paying profitably; four family ups; steam heat, showers, elevator; lease renewable October. Phone Susquehanna 0020.

15 ROOMS, 4 BATHS, STEAM, 5 YEARS' lease, rent $4,000; West End Av. (70th). Phone morning, Lexington 2073. Also 10-year leasehold, furnished, unfurnished, 24 rooms, 13 baths, Lexington (37th).

FIVE YEARS STRAIGHT LEASE, TWO adjoining houses, 20 rooms, 6 baths each; well occupied; no broker. Susquehanna 6786.

UNUSUAL OPPORTUNITY, 21-YEAR lease, furnished, 67 rooms. Address, 50 West 86th.

Restaurants and Tea Rooms.

RESTAURANT AND TEA ROOM, LEXINGton Av. in 60s for sale; business and 10-year lease at reasonable rentals; fully equipped; wonderful opportunity. Please ask Elliman, 680 Madison Av. Rental 6600, ext. 38.

GOING INTO BUSINESS? WE DESIGN build, equip stores completely; time payments. Ganger, 345 West 55th. Medallion 4780.

Miscellaneous.

RACE TRACK BUSINESS LOTS ON MAIN entrance road to track and on the boulevard to Long Beach; owner will build and finance refreshment or amusement stand or sell lots on very easy terms. Ralph Leudeman, 141 West 36th St., New York City Tel. Wisconsin 6895.

JACKSON HEIGHTS DAIRY FOR SALE; weekly sales $700; 21-year lease available; choice location, exceptional buy. Frank O'Hara, Inc., 40-10 82d St., Jackson Heights Station.

BUSINESS SERVICE.

CAPITAL-RAISING CAMPAIGNS PREpared for legitimate enterprises by financial advertising specialist. Write details for appointment. Leon D. Rickert, 55 West 42d St., New York.

CORPORATIONS ORGANIZED, NEW YORK, New Jersey, $90; Delaware, $95; includes fees, outfit. Marks, 1,545 Broadway, Chickering 1622.

FORCEFUL SALES LETTERS WRITTEN, $10 each. Essex Advertising, 1,170 Broadway, Ashland 1433.

500 FACSIMILE TYPEWRITTEN LETTERS, $2.50. Carol & Co., 132 Nassau St.

BUSINESS LOANS.

IMMEDIATE FUNDS AVAILABLE
to finance outstanding accounts
Manufacturers, Wholesalers, Selling Agents
Quick, Courteous, Confidential Service
Franklin Capital Corporation,
116 West 39th St. Wisconsin 3632.

COMMERCIAL FINANCING.
Advance on accounts and merchandise. Consult our principals with your financial problems in strict confidence.
WORMSER & CO.,
95 5th Av. Corner 17th St.

TRADE ACCEPTANCES DISCOUNTED.
RIALTO SECURITY CORP., 1,500 B'WAY.

BUSINESS LOANS.

WE ADVANCE 80%
ON OUTSTANDING ACCOUNTS
without notifying your customer.
THE FINANCE TRUST
25 West 43d. Suite 1418. Bryant 9644.

MONEY ADVANCED MANUFACTURERS and jobbers on outstanding accounts; low rates; consult us.
STANDARD TRADING COMPANY,
491-93 Broadway. Canal 7840-7850-7817.

LIBERAL ADVANCES ON MERCHANdise. Industrial Credit Co., 532 4th Av. Caledonia 6406.

COURTESY

Only one of the fine features of our Liberal Loan Service. Consult us, if you need cash *quickly*...

LOANS UP TO $5000

PERSONAL FINANCE & THRIFT CORP.
UNION SQUARE
Corner Broadway & 14th Street
Entrance 853 Broadway Algonquin 9444 | Open Daily 9 to 4 Monday 9 to 7

SEMI-ANNUAL CLEARANCE SALE
of
Unpainted Furniture
at Factory, only.
Odd pieces, discontinued models, at very substantial reductions.
Daily to Oct. 5th
11 Colonial Chests, $8.75 up.
21 Beds (Posters, etc.), $11.75 up.
6 Butterfly Tables, $8.00 up.
Windsor chairs, daybeds, secretaries, desks, book-cases and racks, stools, dressing tables, children's furniture, several modernistic pieces.
HEARTHSTONE FURNITURE CO.,
29 East End Ave. Phone Plaza 6186.
Take 79th St. Crosstown Bus.

FINAL WEEK...
of reduced summer rates!
MODERNIZE your dancing—learn the smart new steps to the new slow, syncopated rhythm all good orchestras are now playing. Attractive young instructors correct your faults and enable you to become a brilliant dancer in one-fourth the usual time. Call today for ten-minute guest lesson. No charge! Don't delay—this is the last week of the special low Summer rates. Studio open till 10 P. M. for visitors.

ARTHUR MURRAY, 7 EAST 43D

333 West End Avenue
CORNER 76TH STREET
6-7 Rooms
2 BATHS
Modern in Every Respect
AL. H. WEISS HOLDING CORP.
1600 Broadway Lackawanna 7511
Or Superintendent on Premises

Hair Rats Are Gone!

AN ANCIENT PREJUDICE HAS BEEN REMOVED

Modern woman, freed of the restraint of long tresses, realizes the comfort and sanitation of the bobbed head. The shears in the hands of AMERICAN INTELLIGENCE have severed the bonds of another archaic dogma.

"*toasting did it*"—

Gone is that ancient prejudice against cigarettes—Progress has been made. We removed the prejudice against cigarettes when we removed harmful corrosive ACRIDS (pungent irritants) from the tobaccos.

YEARS ago, when cigarettes were made without the aid of modern science, there originated that ancient prejudice against all cigarettes. That criticism is no longer justified. LUCKY STRIKE, the finest cigarette you ever smoked, made of the choicest tobacco, properly aged and skillfully blended—"It's Toasted."

"TOASTING," the most modern step in cigarette manufacture, removes from LUCKY STRIKE harmful irritants which are present in cigarettes manufactured in the old-fashioned way.

Everyone knows that heat purifies, and so "TOASTING"—LUCKY STRIKE'S *extra* secret process—removes harmful corrosive ACRIDS (pungent irritants) from LUCKIES which in the old-fashioned manufacture of cigarettes cause throat irritation and coughing. Thus "TOASTING" has destroyed that ancient prejudice against cigarette smoking by men and by women.

"It's toasted"

No Throat Irritation—No Cough.

TUNE IN—The Lucky Strike Dance Orchestra, every Saturday night, over a coast-to-coast network of the N. B. C.

© 1929, The American Tobacco Co., Mfrs.

"It's Toasted"—the phrase that describes the extra "toasting" process applied in the manufacture of Lucky Strike Cigarettes. The finest tobaccos—the Cream of the Crop—are scientifically subjected to penetrating heat at minimum, 260°—maximum, 300°, Fahrenheit. The exact, expert regulation of such high temperatures removes impurities. More than a slogan, "It's Toasted" is recognized by millions as the most modern step in cigarette manufacture.

QUESTIONS PERTAINING TO RADIO problems are answered by the radio editor of The New York Times every Sunday. The Questions come from China, Paris, Panama, Spain, Hawaii, Porto Rico, Mexico, Canada and every State in the Union.—Advt.